1961

PANTHER

ROBERT KNOPF

Robert Knapf

Robert,

So my good amigo.
Best of luck to a
cool head who like
gitten' a little. See you
at O.U. next yr.

Best of luck
Mosbay Mänenchemnitz

Hang in there bay!
Steve Richmond

Knop
always stay as you are —
never stray off your chosen
course in life — I have enjoyed
knowing you
Robert Owens

S'been a wonderful
year. Best of luck
in the future.
Dick Howard

Rick,
Best of luck in the
future to a great mocker,
baseball, basketball, and track
star. And don't foget to show
everyone your great picture
on 130.

Robert —
Best of luck
always. Phy 5 ics
as fun?
Richard
rubbs

Rick —
we've had a
magnificent friendship —
through Gloria but its
been fun judy
Hammer

Gary (curly)
Freed

Robert,
It's been pretty fun getting
to know you there — pook for
you. Lots of luck at
college. I know you'll
do okay.
Steve Cross

Robert —
Have enjoyed your little humorous
inserts throughout the year, especially
the one on page 130 of this annual.
Best of luck throughout the years.
J. Carr

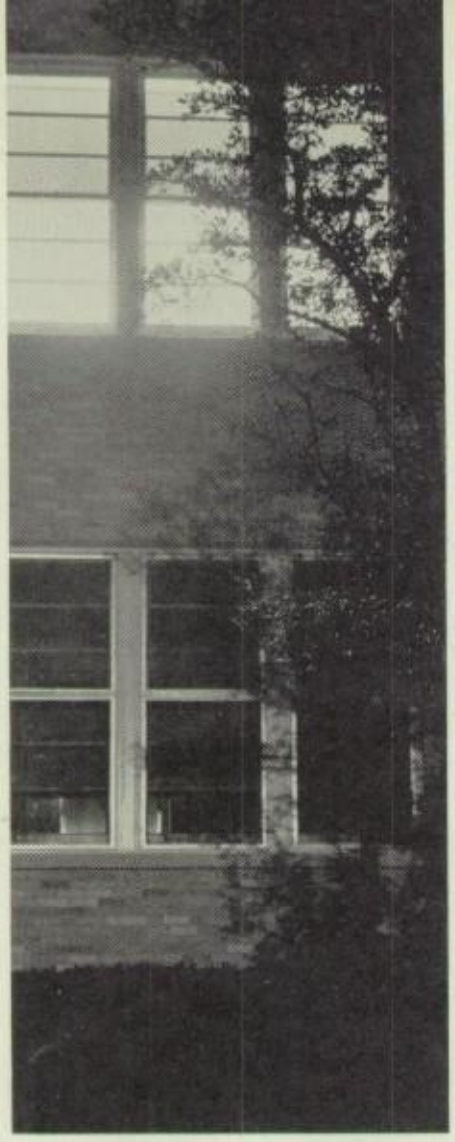

RENAR EUCALYPTUS TREE

HILLCREST HIGH SCHOOL

Rick,
Best of Luck always,
Keep up your good
bowling & terrible grades
from a mother aleph,
Richard
SUNSHINE

I love ya'
Riley

SUZANNE BROWNE
JOHN SANGER
EDITORS
ROBERT ADAIR
DAVID ELLIS
BUSINESS MANAGERS

DALLAS, TEXAS VOLUME XXIII

1961

Robert,
Best of luck,
you'll need it,
Ray RAINES

Robert —
Best of luck
to a real great
guy.
Walt
HIGGENBOTHAM

THIS

THE

THE

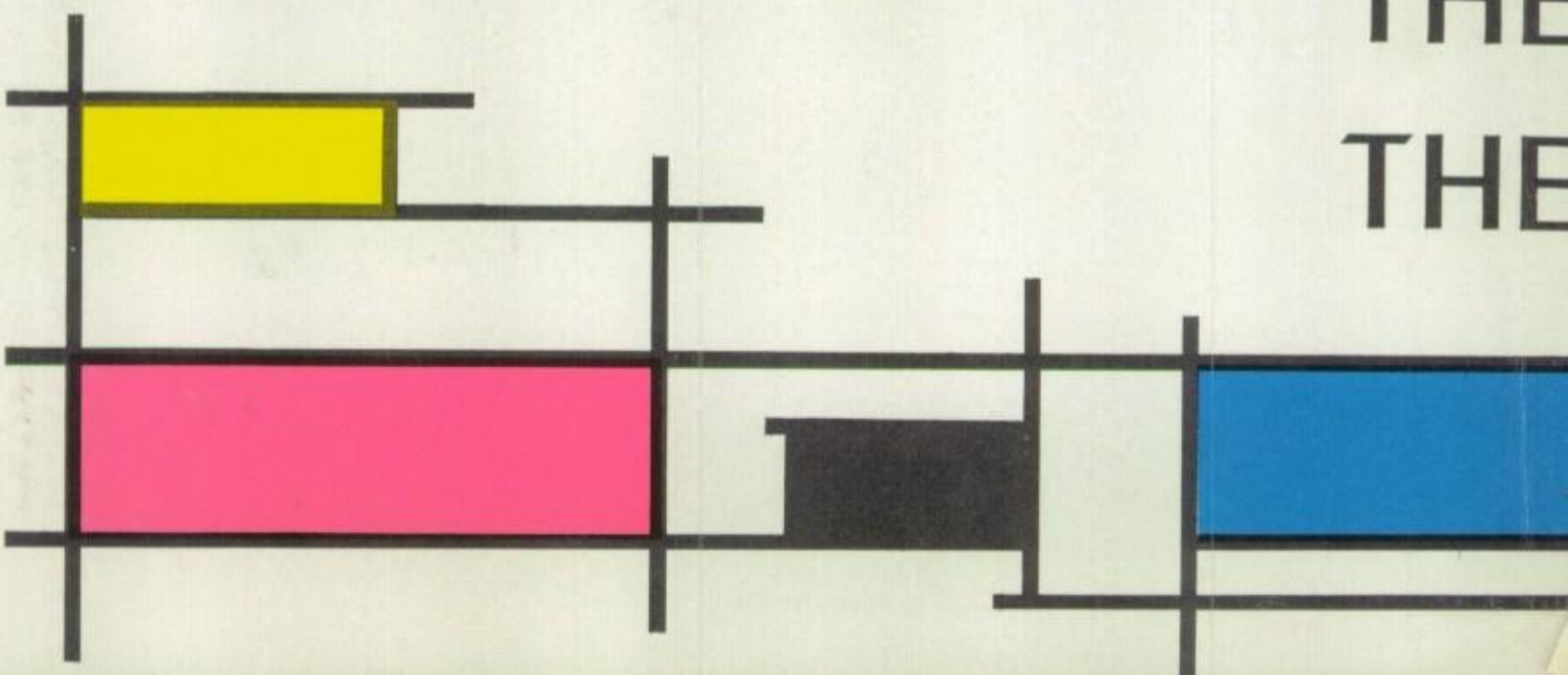

Best wishes
to a nice guy,
Hugh Strickland

S HILLCREST . . .

MASSES AND
NDIVIDUALS

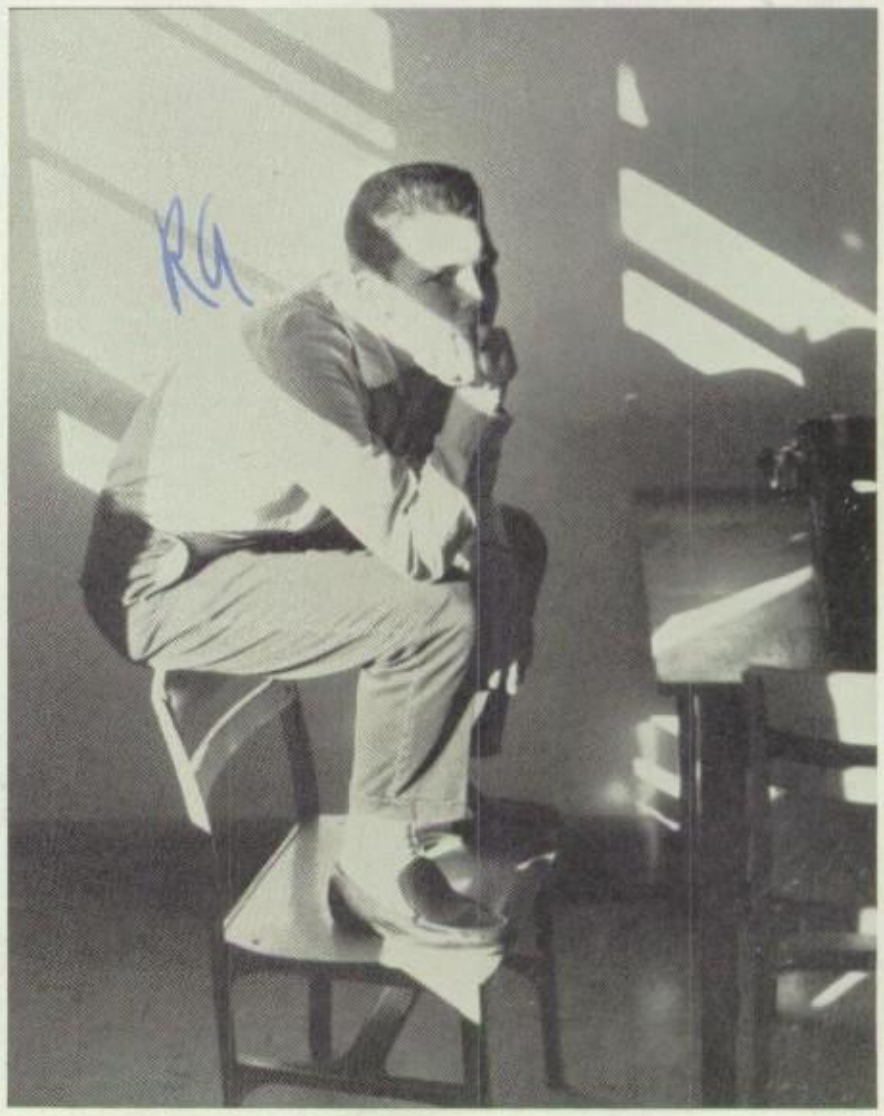

Robert.
It's been great fun in
Engl'sh, hasn't it. Just hope
we all pass English next
year. Best Wishes always.
Georgianne Walters

Robert -

Always do your best in the future as you have done here at Hillcrest and you will always be satisfied with life.

Boyd Murrah

Ricky old boy!
I sure didn't see you very often but lots & lots & lots of whatever people wish!
Ellen RUHENE

RESEARCH, STUDIES AND TESTS TAKE MOST OF THE STUDENTS' TIME IN A HILLCREST DAY

Have fun this summer
and play more chess!
Phil Boone

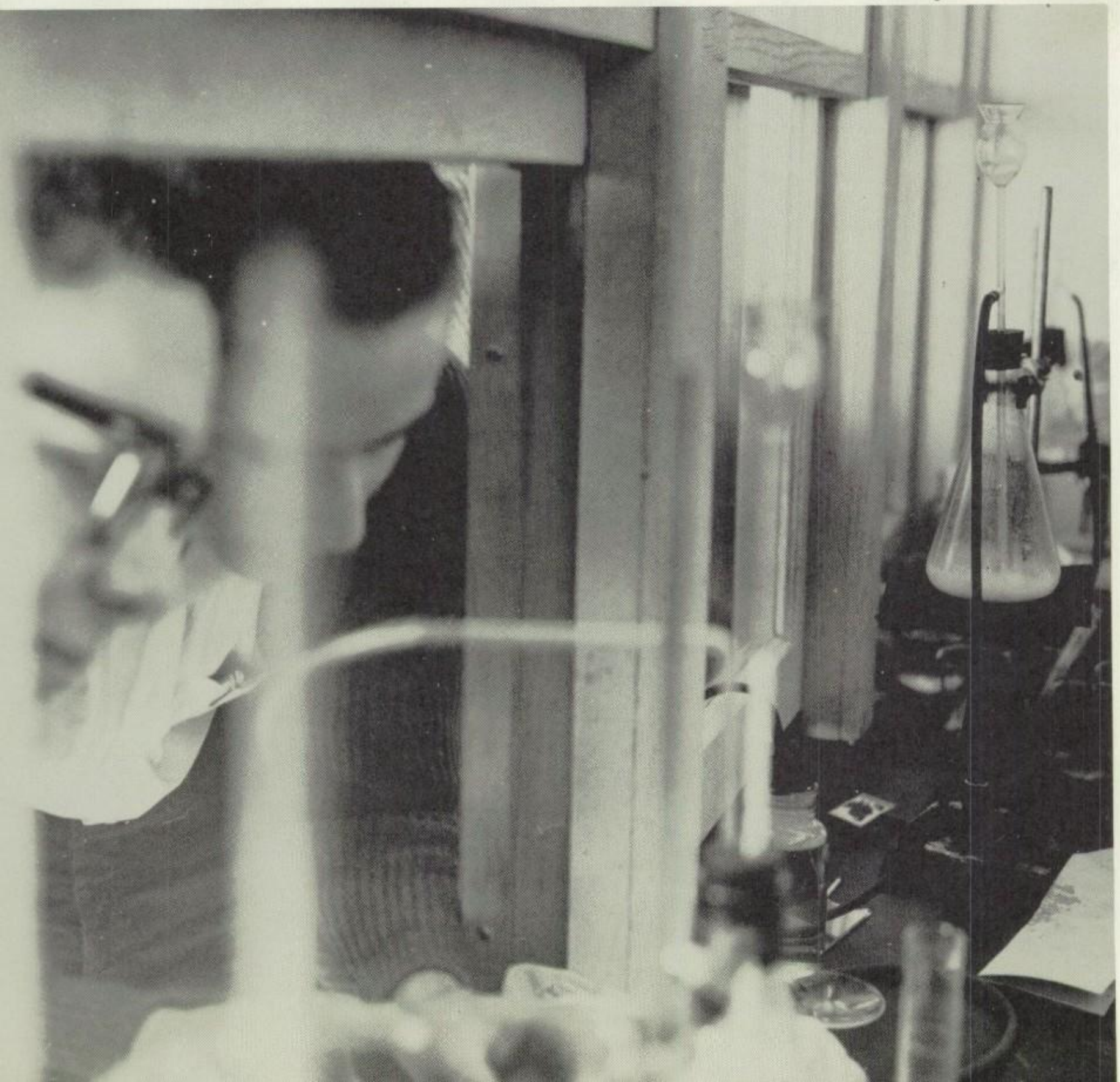

BUT BEFORE AND AFTER CLASSES STUDENTS AND TEACHERS STILL FIND PLENTY TO OCCUPY THEIR TIME

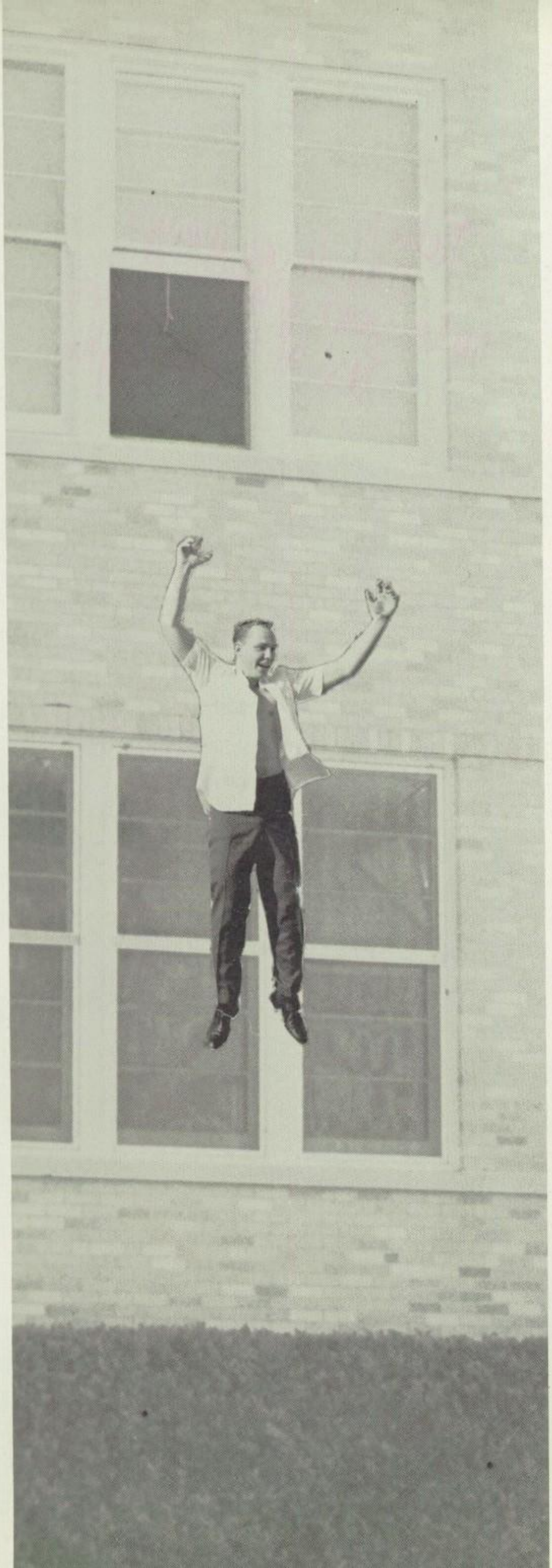

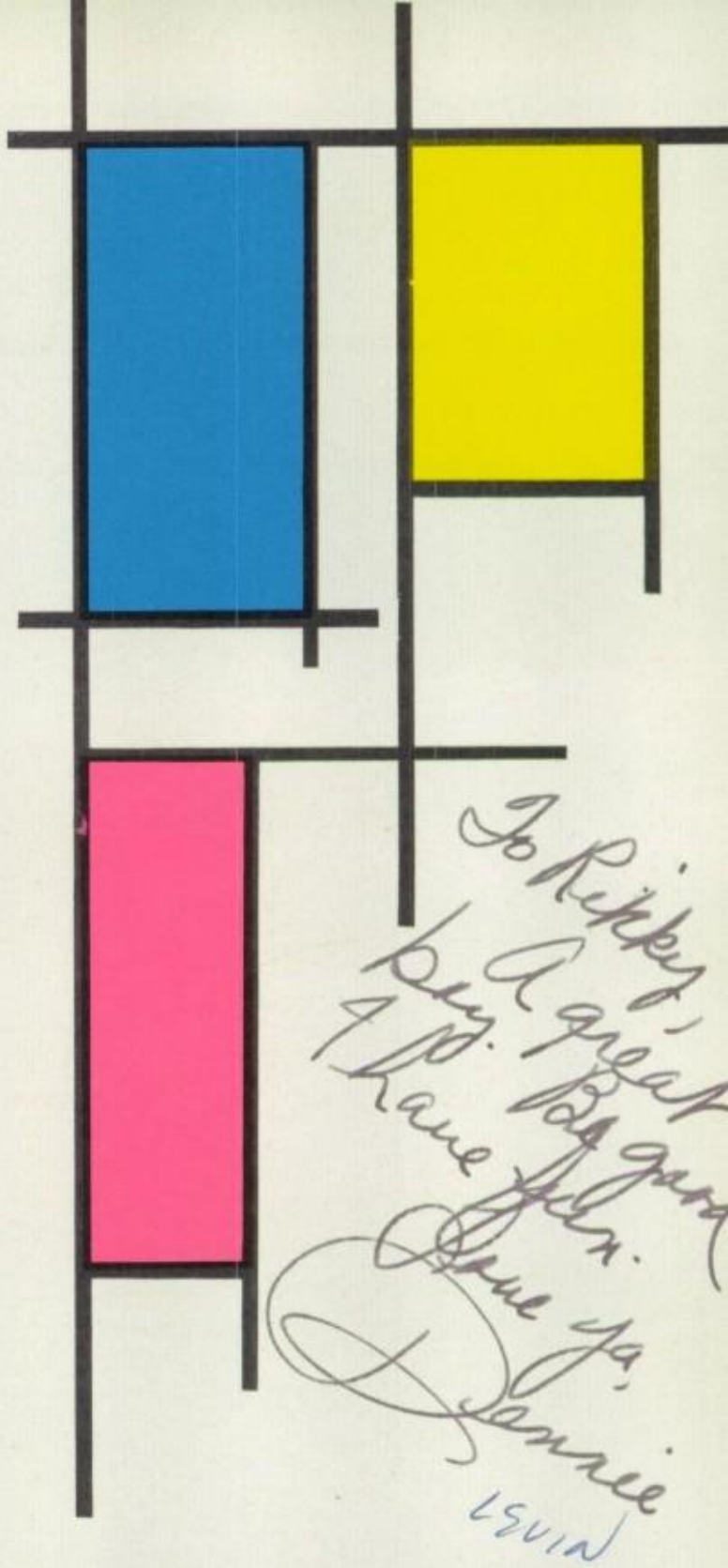
To Ripley,
A great
boy. Be good
I have fun.
Love ya,
Jennie
LEVIN

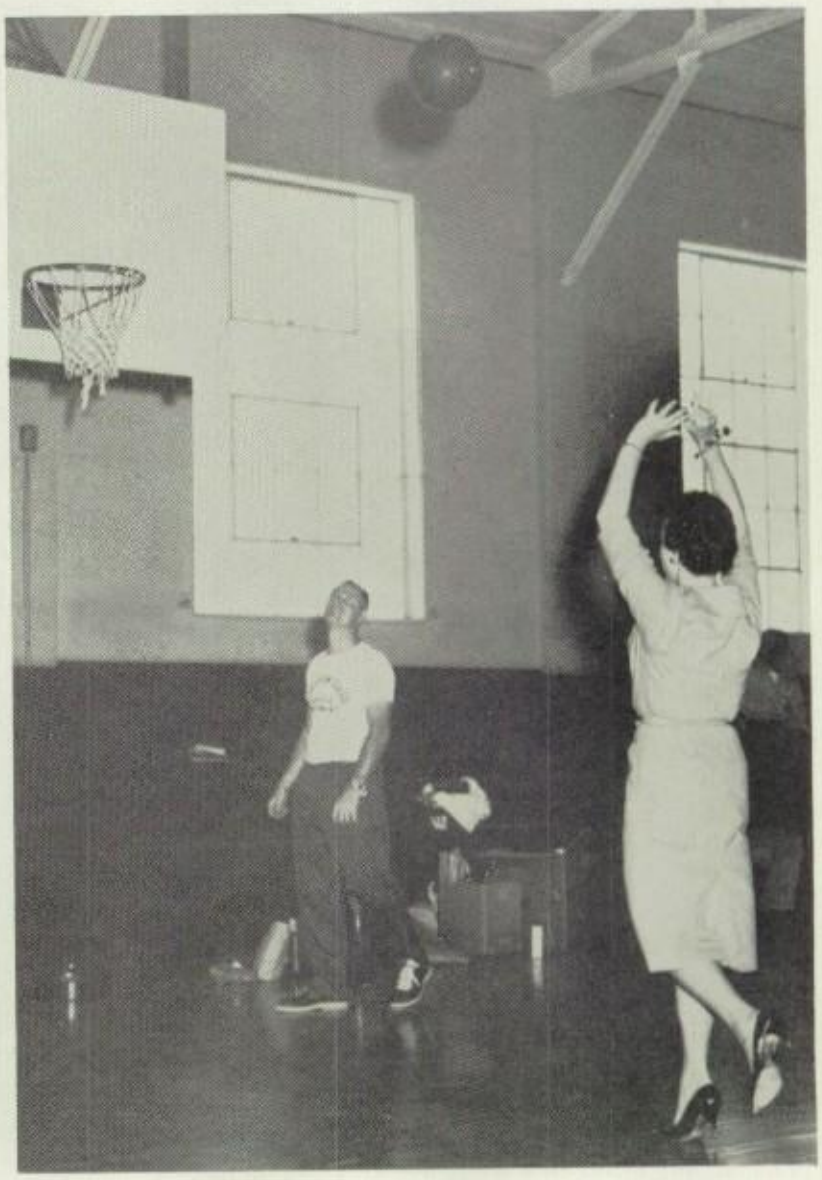

Robert,
Why do you always
make good grades.
Best of luck always,
Ann Wynn

CLIQUES, SKIERS, CAT FILLING BETWEEN

Best to you,
Robert. You
are cool.
Sue enjoyed
you —

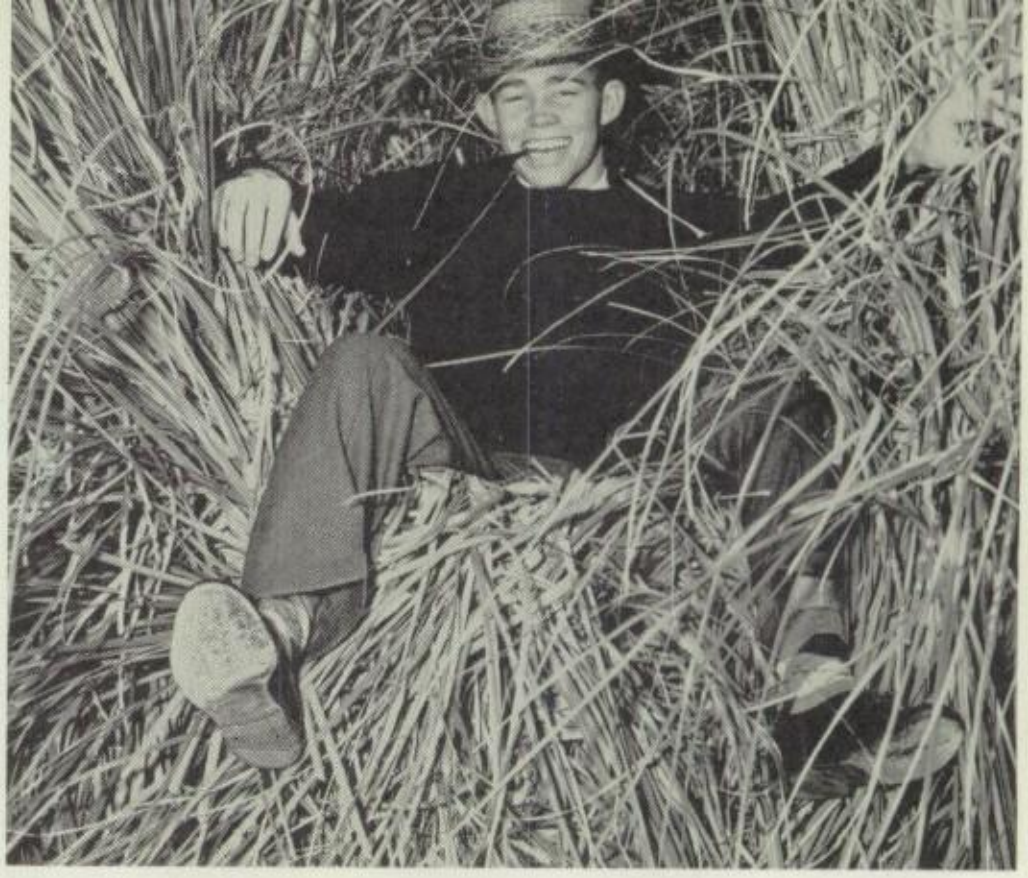

CUT UPS, KNITTERS', NAPPERS . . . THE GAPS CLASSES

"Bunn"

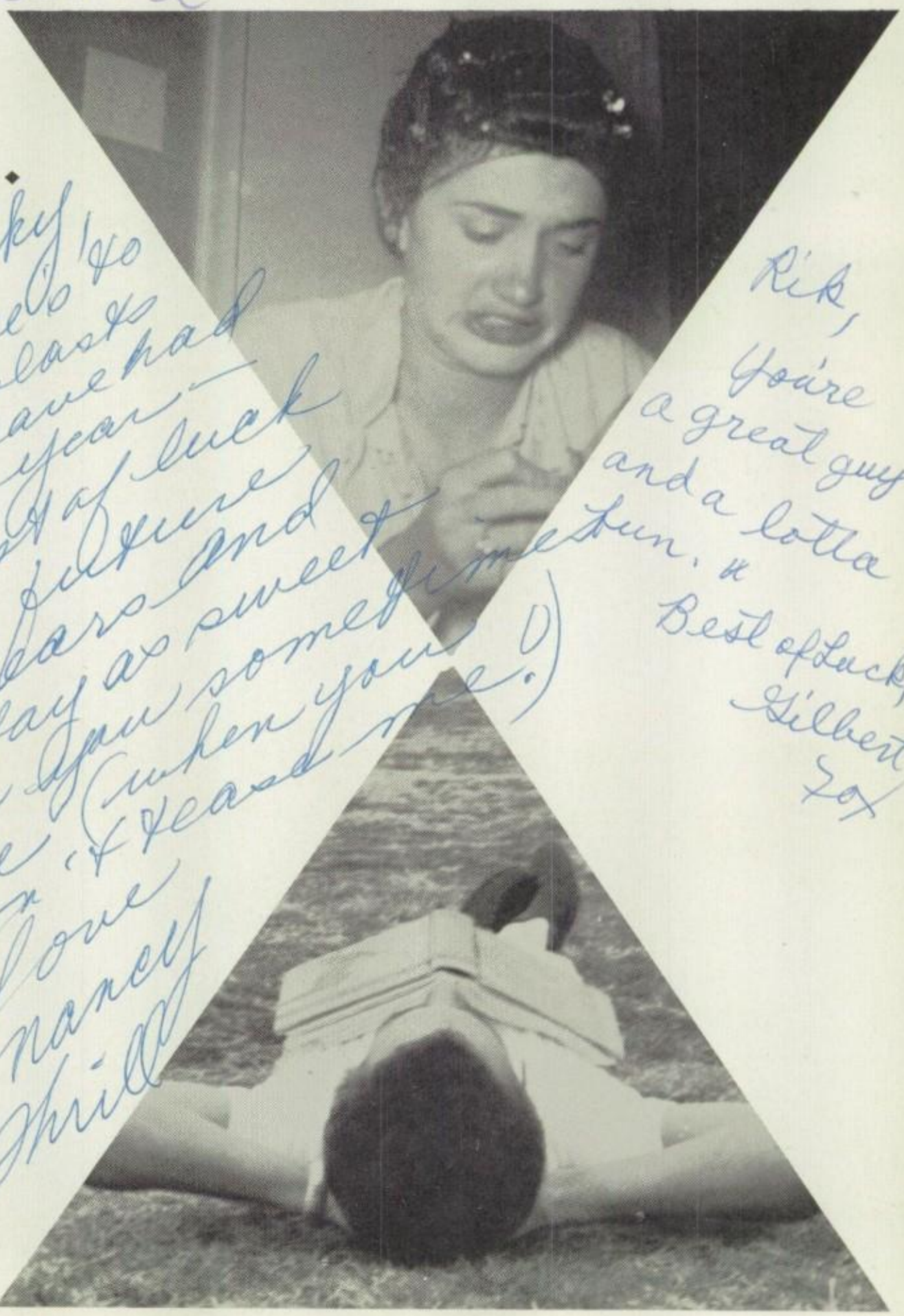

Rikky, Here's to the blasts we have had this year — Best of luck in future years and stay as sweet as you sometimes are (when you don't tease me!)
Love
Nancy
Thrill

Rik,
You're a great guy and a lotta bun.
Best of Luck,
Gilbert
Fox

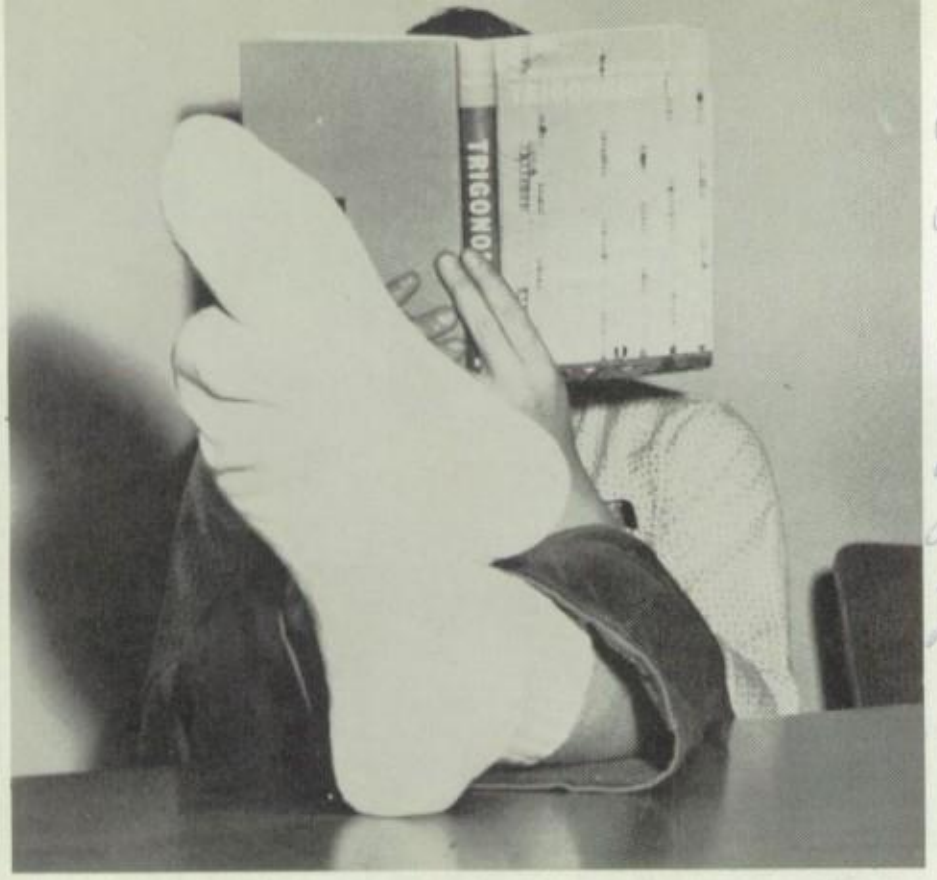

a great guy and a great friend. Keep your eye on the picture as usual. Lots of luck. Richard STERN

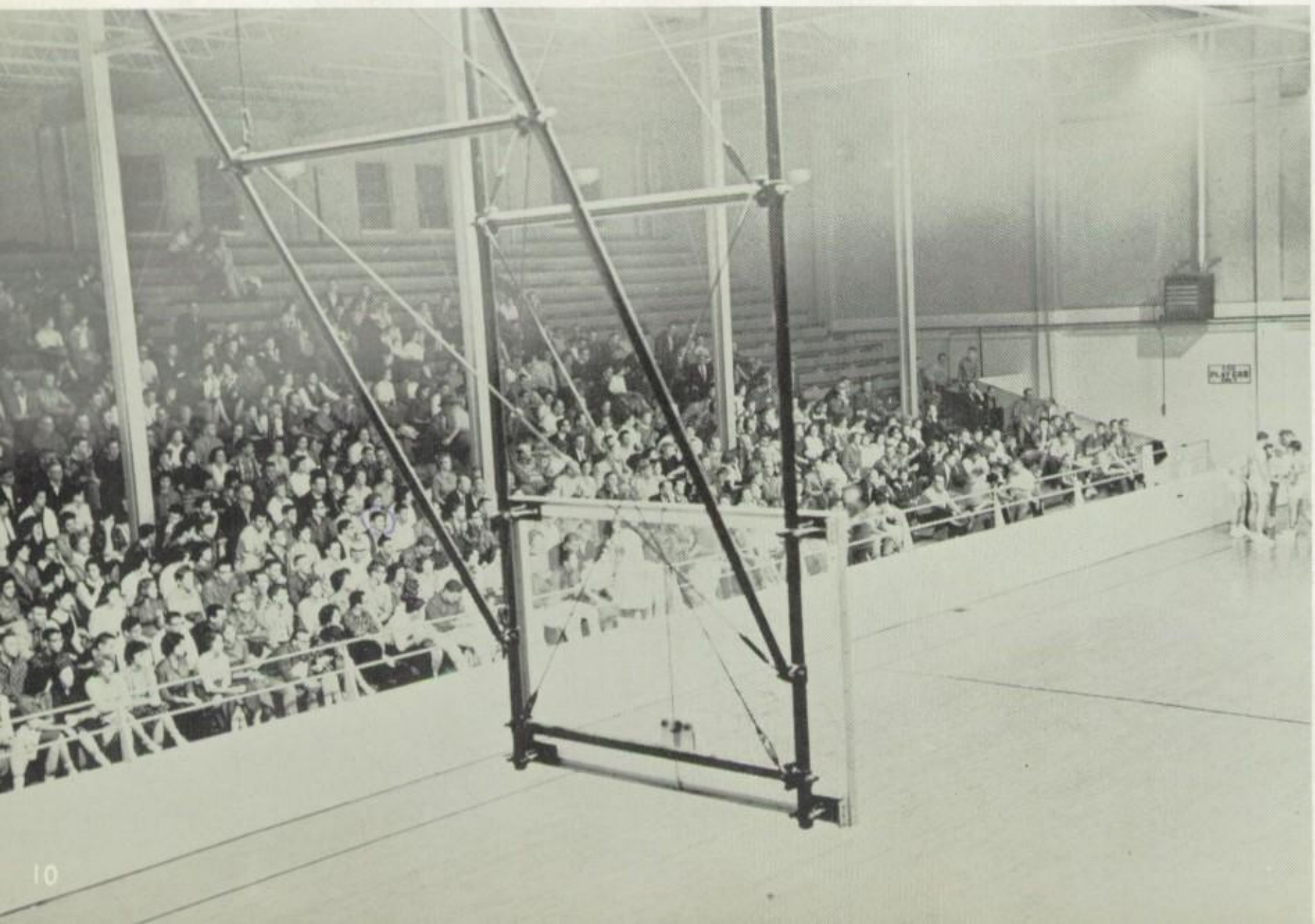

WORK AND PLAY . . . ALL CONTRIBUTING TO LIFE FOR HILLCREST BOYS AND GIRLS

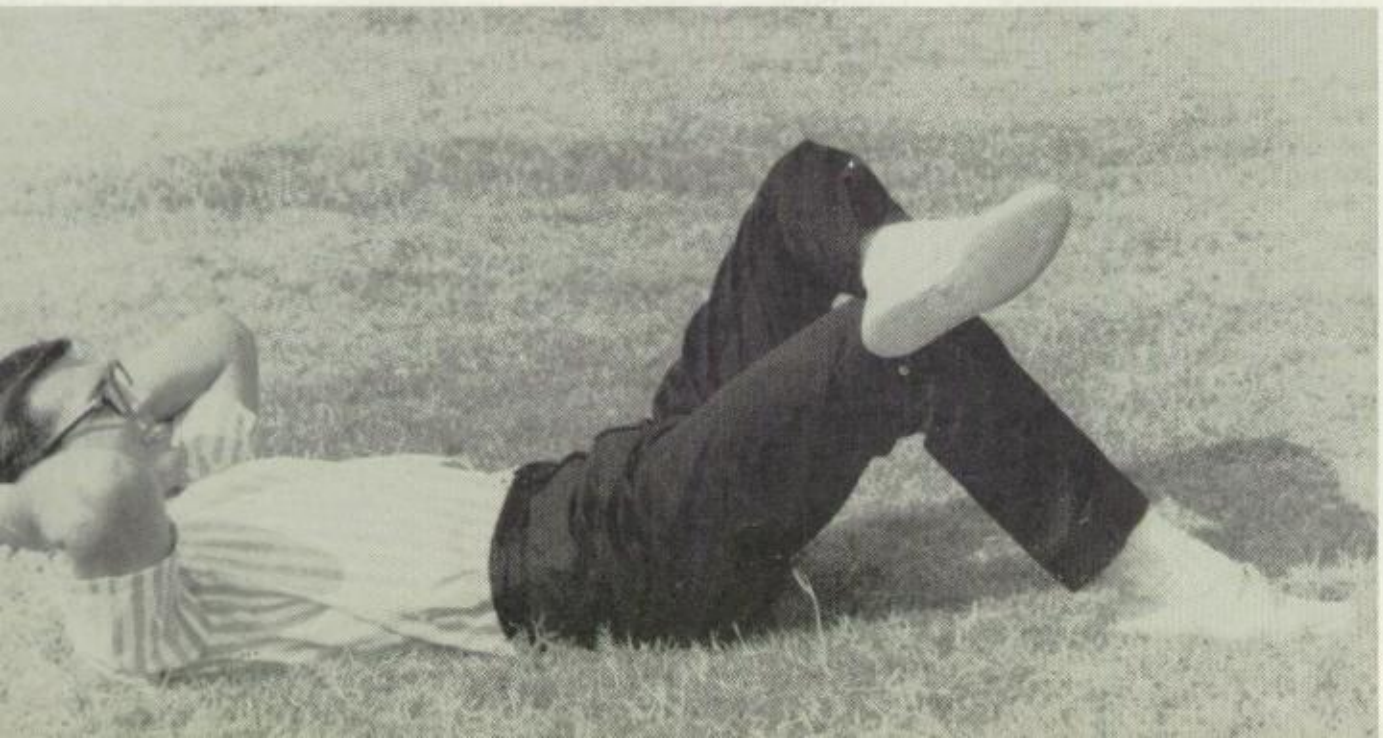

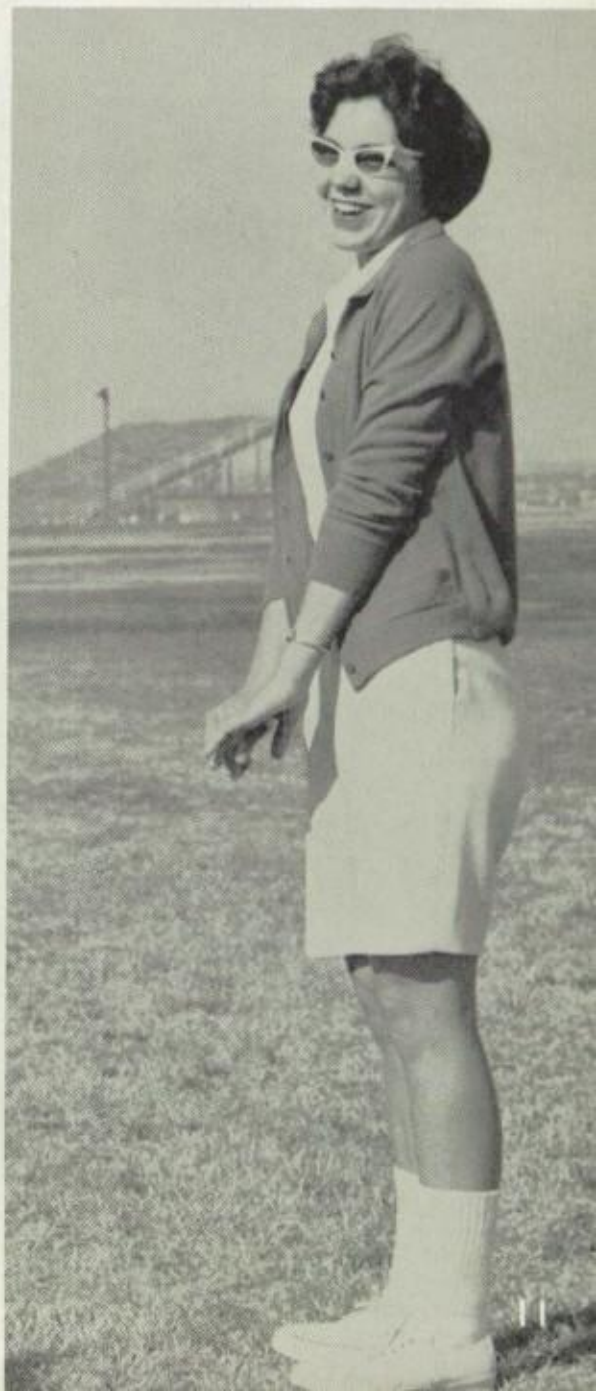

THOSE
MADE IT
THOSE WHO

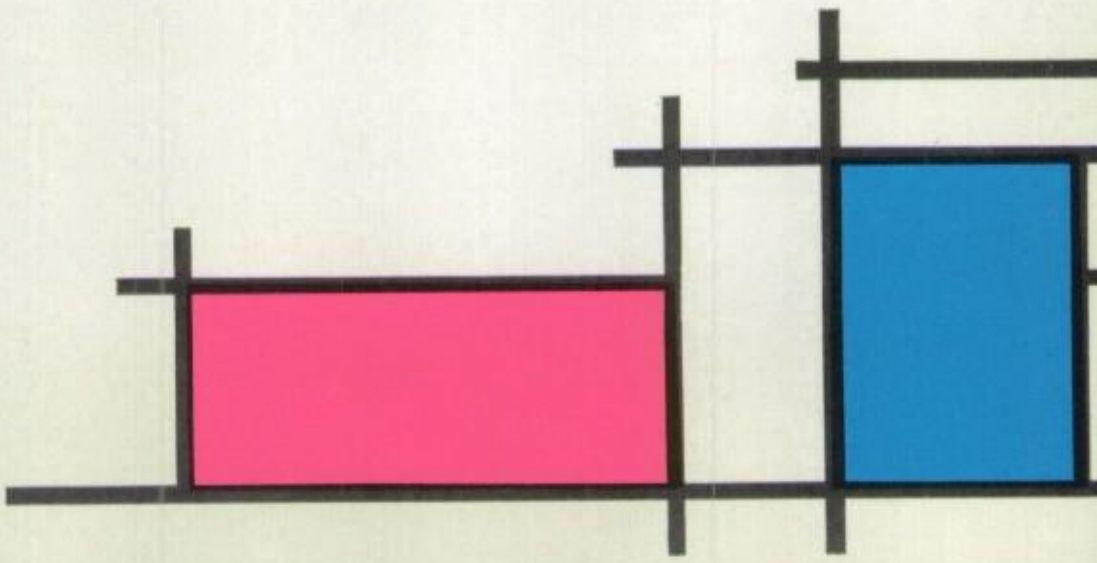

Rick,
May biology always hold a fascination for you.
You made mine memorable. Just your smiling face kept me going through the frog.
Luck always,
Jo Sandra

Robert,
Lots of laughs
that we finally
made it. Now all
we have to look
forward to is a life
of "hard" work.
Luck
Johnny DAVIS

WHO AND DIDN'T

Pikky,
You're a million laughs! Thanks to Glori, I met you.
Best of luck at Texas.
See you there in a year or so.
Love
Jorrie Beale

NEVER A DULL

Robert,
Glad we could have
Physics together. It has
been an interesting class and
you have added to its interest.
Best of luck in the future using
your knowledge of Physics. I haven't
figured out what you or I could use
it for but it should come in handy
for something.
Kilburn
Adams

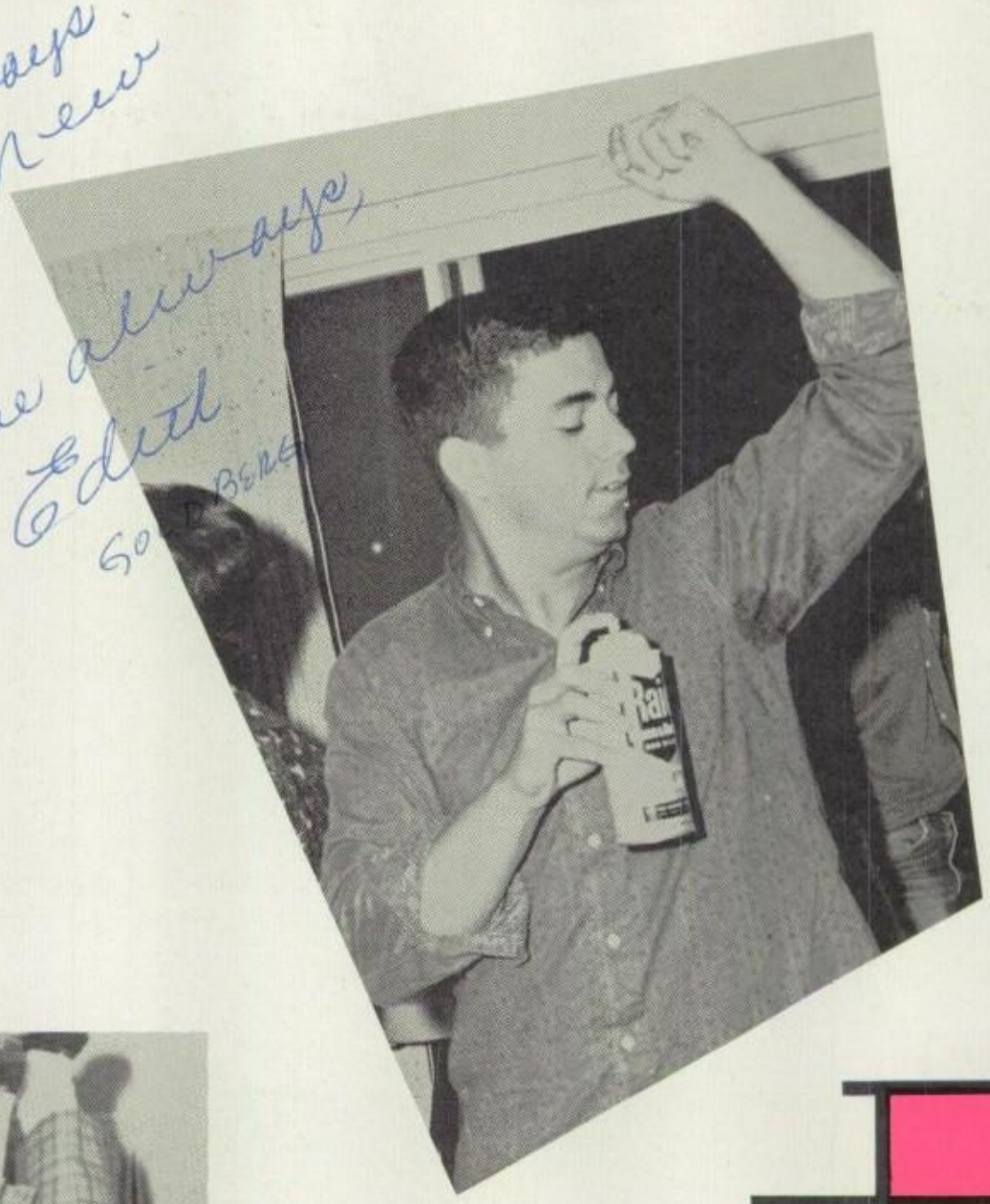
Dear Rikky.
You're a real swell guy with a great personality. Best of luck to you always.
(I did have fun New Year's Eve)
Love always,
Edith

MOMENT

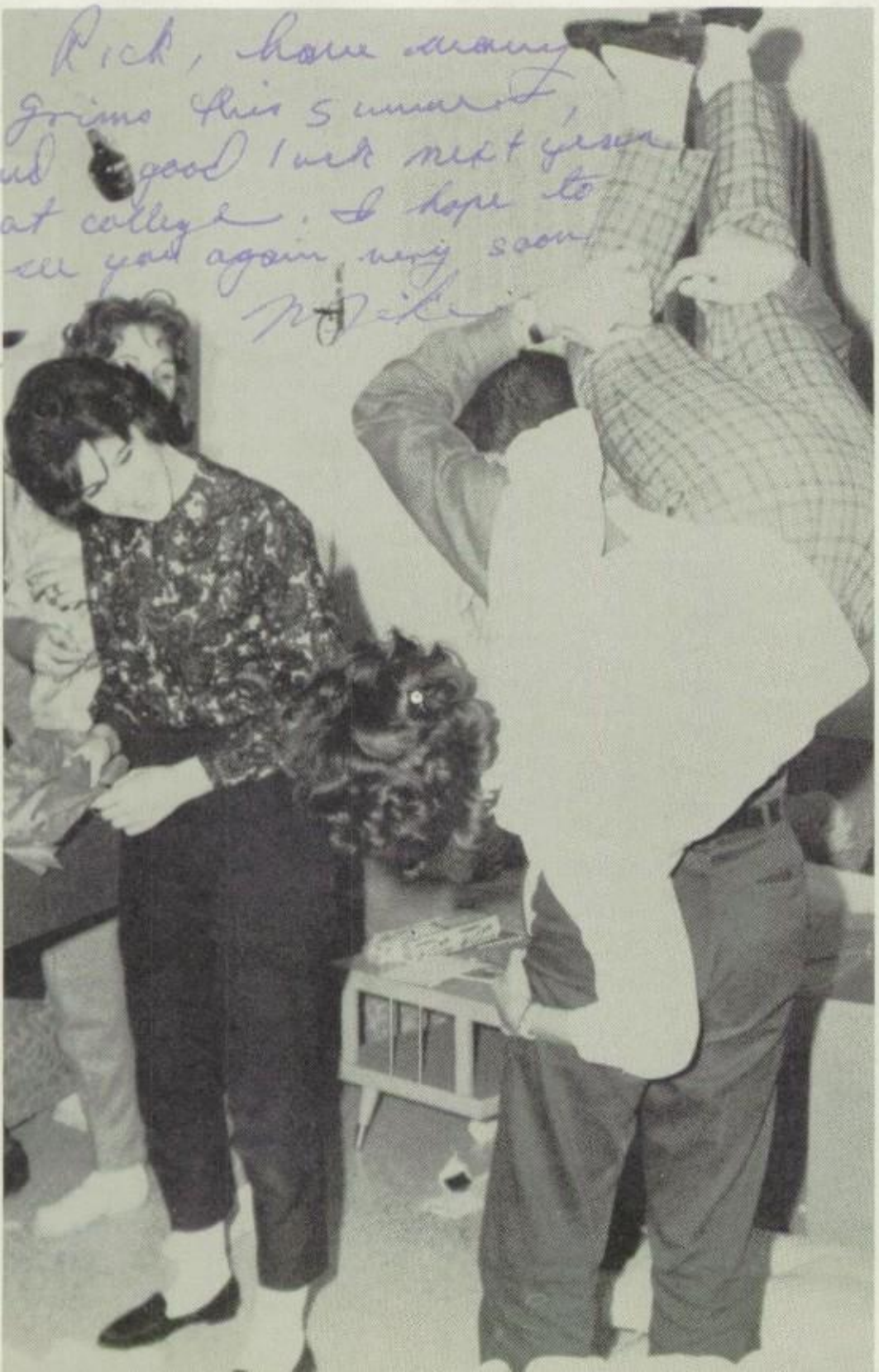
Rick, have many
grins this summer,
good luck next year
at college. I hope to
see you again very soon.

MITZI
INTERNATIONA
REVU
TICKETS

OUR DEDICATION

Sometimes it's just too hard to decide:
the score comes out absolutely even,
the race ends with a photo-finish,
the judges have to split the prize

—or better still, they give two prizes.

And that's the way it was with us.

Who could choose between them?

Here's Mrs. Cox,
our senior English teacher
and sponsor of the National Honor Society,
whose exhilarating style of presenting the
course she loves, discriminating judgments,
and willingness to help every student will
never be forgotten

and there's Mrs. Mac,
our social studies teacher and senior class sponsor, who with her enthusiastic approach makes her favorite subject everybody's favorite subject, and who has won the hearts of all Hillcrest students with her warm understanding and friendly guidance.

How do you choose?

We chewed our pencils and cudgeled our brains . . .
we searched our memories and our hearts . .
thought back to a lot of yesterdays
and said to ourselves,
There's just one way . . .

So, this PANTHER is dedicated, with much affection and gratitude,

to

MRS. LYNETTE McELHANNON

and

MRS. TEZZIE JOHNSON COX

by its editors,

Suzanne John

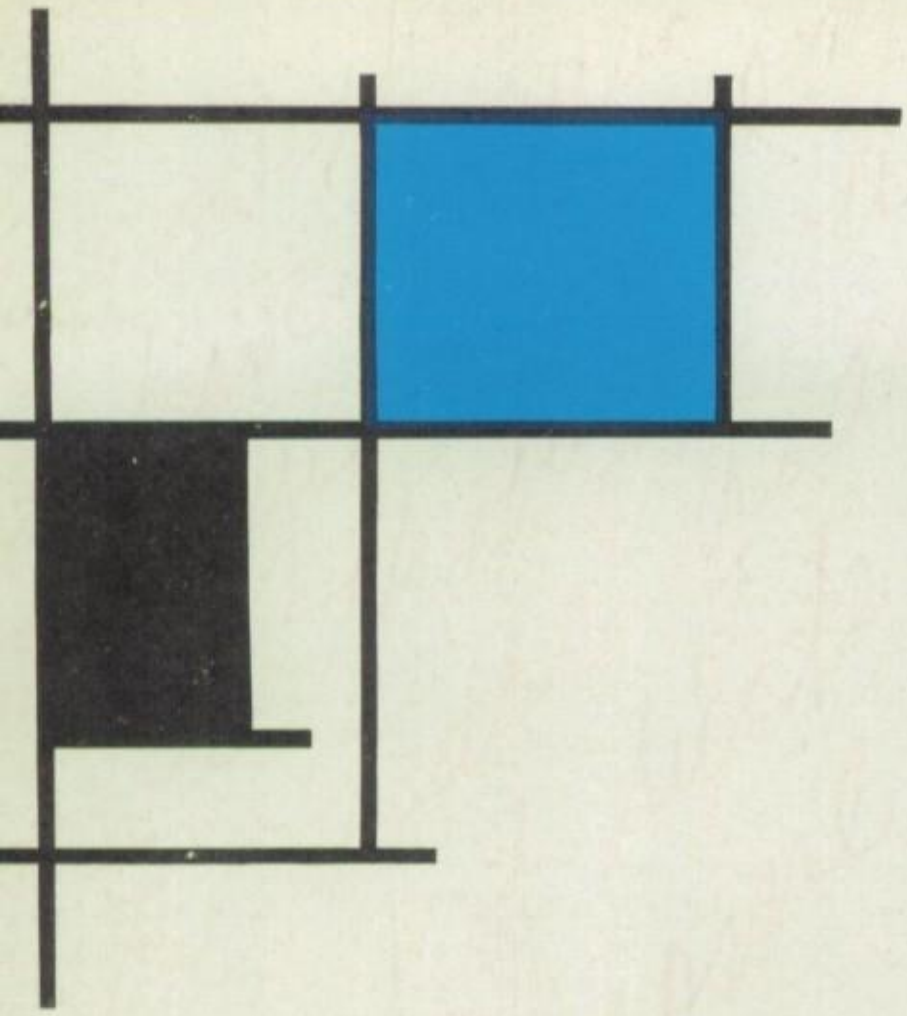

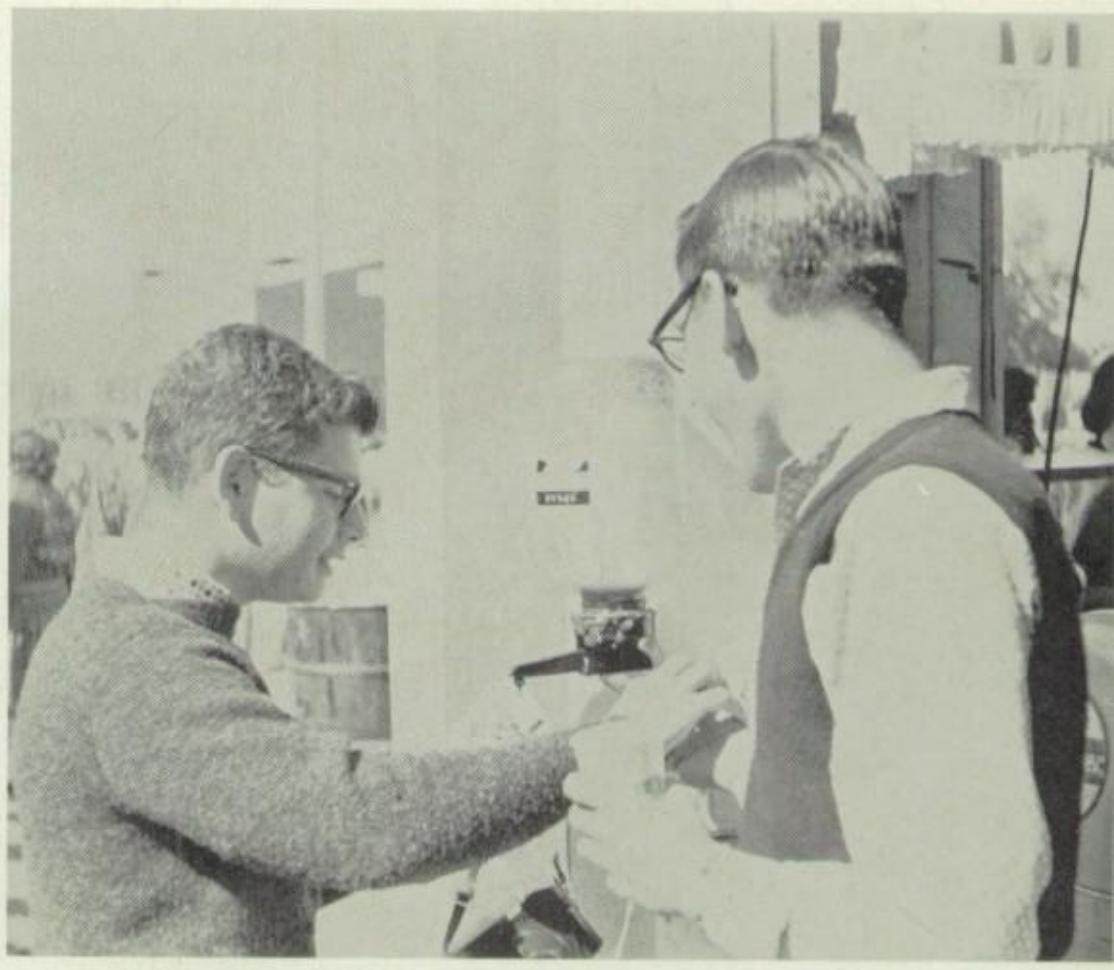

CONTENTS

- FACULTY 19
- SENIORS 31
- JUNIORS 79
- SOPHOMORES 95
- ACTIVITIES 109
- SUPERLATIVES 133
- ORGANIZATIONS 163
- SPORTS 233
- ADVERTISING 285
- INDEX 336

FACULTY

Members of the Board of Education of the Dallas Independent School District are, **left to right, top row:** Van M. Lamm; Donald M. Bruton; R. L. Dillard, Jr.; R. B. Gilmore; Robert S. Folsom. **Bottom row:** Mrs. Vernon D. Ingram, Vice-President; Franklin E. Spafford, President; Dr. W. T. White, Superintendent; Mrs. Tracy Rutherford; and Rouse Howell.

Standing, from left to right, are: Robert McKay, Asst. Superintendent; Dale Douglas, Asst. Superintendent; Hollis Allen, Asst. to the Superintendent; Don E. Matthews, Asst. Superintendent; Frank L. Williams, Asst. Superintendent. **Seated** are, left to right: E. D. Walker, Asst. Superintendent, and Dr. W. T. White, Superintendent of the Dallas Independent School District.

MR. FRED R. BOSWELL, PRINCIPAL

MR. THOMAS McBRAYER, ASSISTANT PRINCIPAL

MILDRED HARTHCOCK, SCHOOL SECRETARY

MILDRED FARRY, ASSISTANT COUNSELOR

OFFICE STAFF

MARY ANN WHITE, DEAN

ANITA PATTERSON, COUNSELOR

VELMA GUNNELS, ATTENDANCE OFFICE

HAZEL MOORE, RECORDER

MAE DELL SIMMONS, ASSISTANT SECRETARY

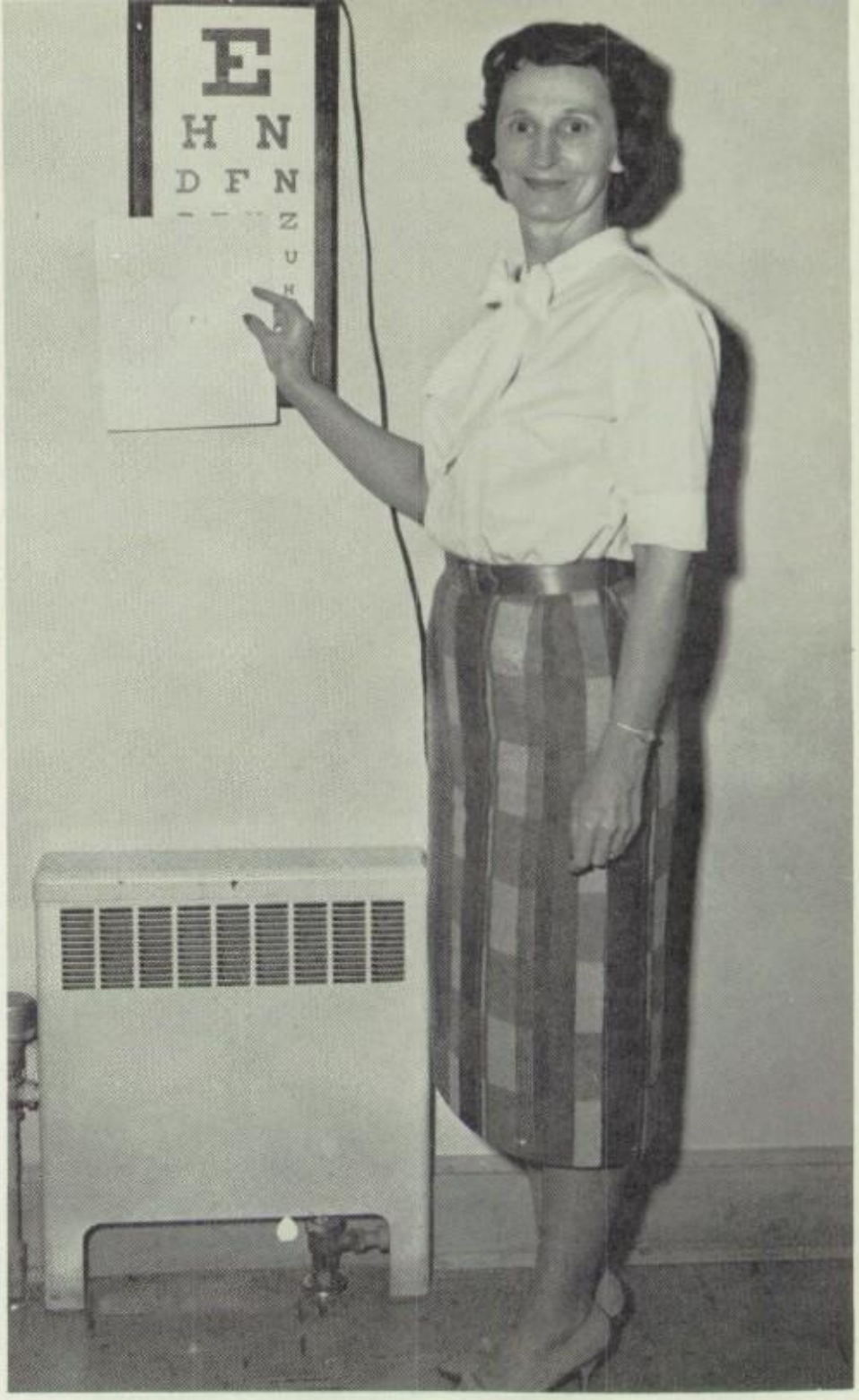

LOIS IVY, SCHOOL NURSE; B.S. IN NURSING; SPONSOR OF FUTURE NURSES

ROSA LEE KNIGHT, ATTENDANCE OFFICE

JOHN ALEXANDER, M.Ed., Mechanical Drawing; Wood Shop; Post and Lintel

SUE ATTEBERY, B.B.A., World History; English; Red Cross

BILL BARNES, B.S.Ed., Physical Education

DOROTHY BEAUCHAMP, B.A., English; Sis-Teens

FACULTY

"In study hall we study"(?)

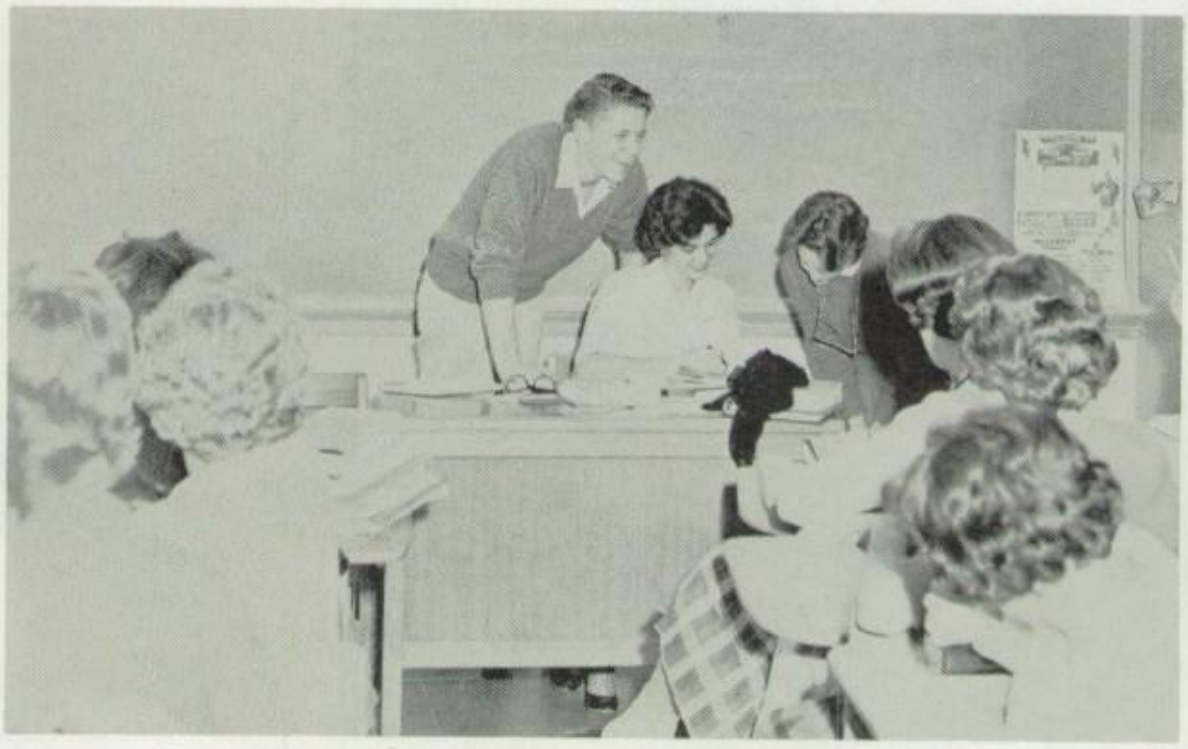

Do we detect a slight humor in Mrs. Wooldridge's room?

S. M. CAYCE, M.S., Behind-the-Wheel Driving; B-Team Football Coach

TESSIE J. COX, M.A., English; National Honor Society

IRMA EDWARDS, Study Hall

MARIE FAUST, B.A., English

Robert = Enjoy the next three years as much as you have the past three but that 4th year - a college - crack down! You have looking brains & [illegible] so you [illegible] reach the [illegible]

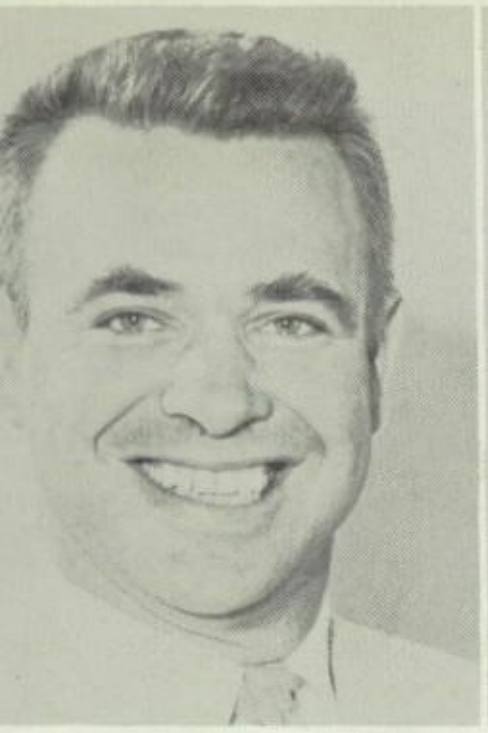

EARL G. BEESLEY, M.Ed., Algebra; Football Coach; Baseball Coach

GLADYS BELLOWS, M.S., Stenography; Typing; Future Secretarial Club

WALTER M. BURNS, M. Ed., Band Director

MAXYNE CAMMACK, B.S., Algebra; Geometry; Junior Class Sponsor; Junior Red Cross

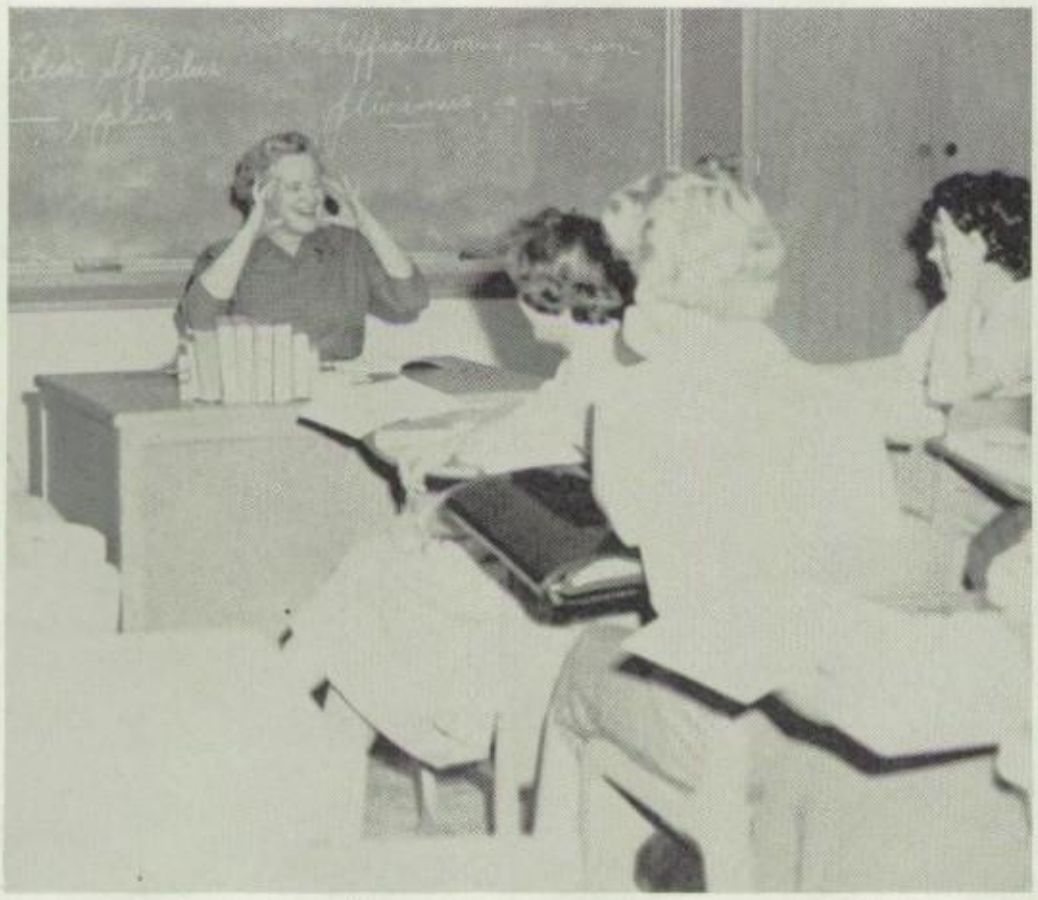

"My goodness, children!"

"Now, isn't this interesting?"

MARIJANN FORREST, B.B.A., Distributive Education

MILDRED FOSTER, B.S., Spanish; Pan-American Club; Spanish NHS

CARMEN FRANCE, Study Hall

ROSALIE P. FRAZIER, M.A., Librarian; Library Assistants Club

AVERY FREEMAN, M.S., Biology; Key Club

EARL GRAUER, JR., B.M., Choral Music; Golf Coach

BESS HAMILTON, M.A., Latin; Latin Club

CHARLES HEAD, B.S., Biology; Chemistry

FACULTY

"Now here is the way to do it . . ."

"How many of you realize that???"

PAUL LEDBETTER, M.A., Social Studies; PANTHER; Devotional Committee

RUBY McDONOUGH, Library Clerk

LYNETTE McELHANNON, M.A., Social Studies; Senior Class Sponsor

J. C. MITCHELL, M.A., Algebra; Geometry; Business Manager of Athletics

MARGARET HULL, M.A., Art; History; Art Service Club; NTS

W. C. KEAHEY, M.Ed., Geometry; Senior Class Sponsor

BARBARA KENDALL, B.S., English; Student Council; Future Teachers

YOLANDA KENNEDY, M.Ed., Spanish; Pan-American Club

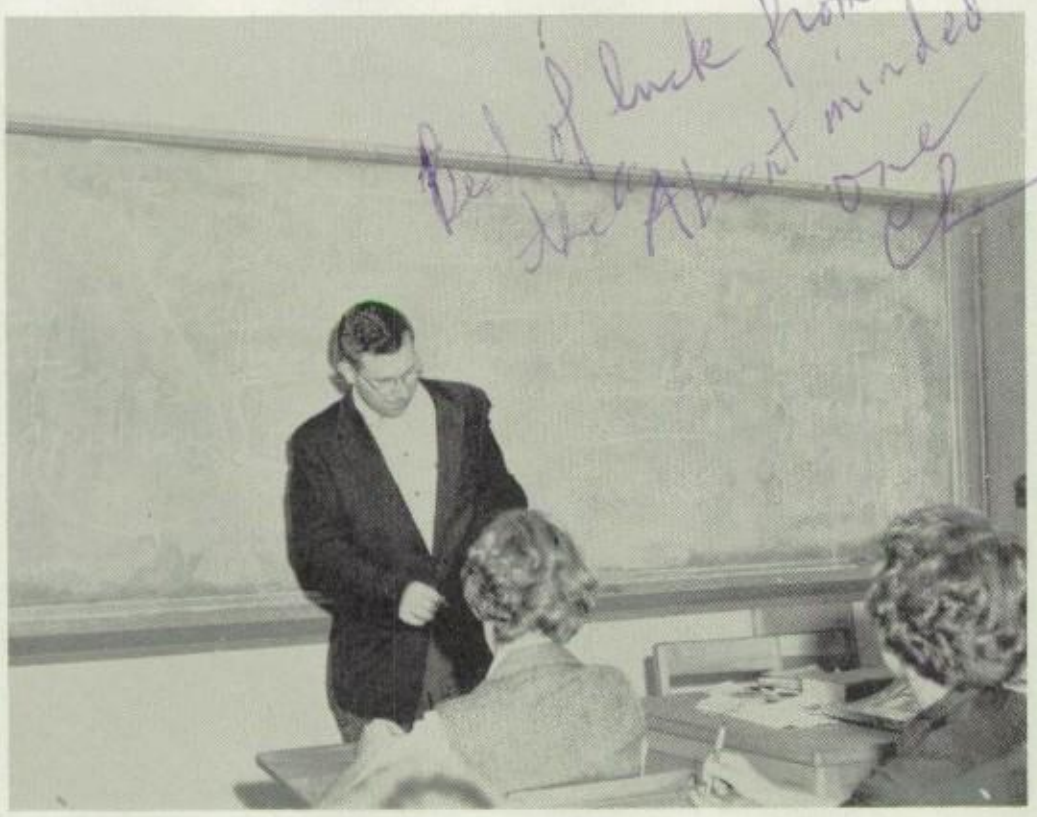

Students await Mr. Head's next words during a lecture.

Bet Mr. and Mrs. Neal didn't know when THIS picture was taken!

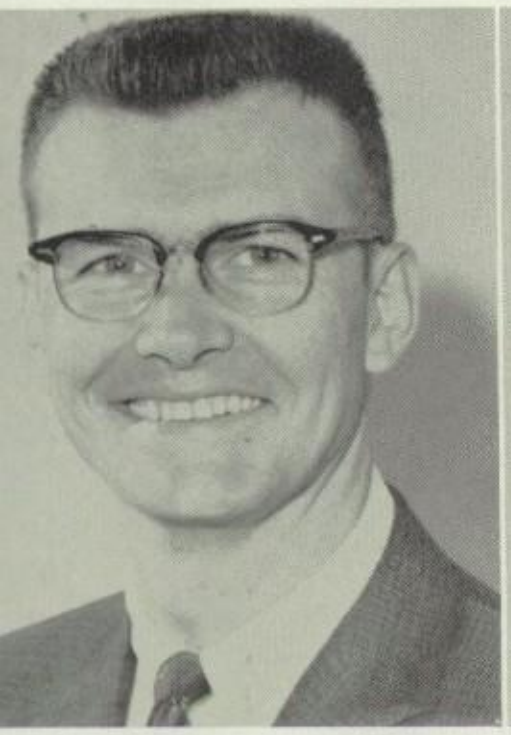

LOUIS MOORE, M.S.; Biology; Student Council; Cheerleader Sponsor

CAPTAIN THOMAS MORING, M.Ed., NDCC; Spanish

GEORGE NEAL, M.A., Chemistry; Tennis Coach; Science Club Sponsor

SALLY NEILL, B.A., English

LOIS NORRED, B.S., Homemaking; Devotional Committee

GEORGE PEARCE, M. Ed., Algebra; Chemistry; Junior Class Sponsor

PAUL PETTIGREW, B.A., Speech; Debate; NFL; NTS

WAYNE PIERCE, M.S., History; Basketball Coach

FACULTY

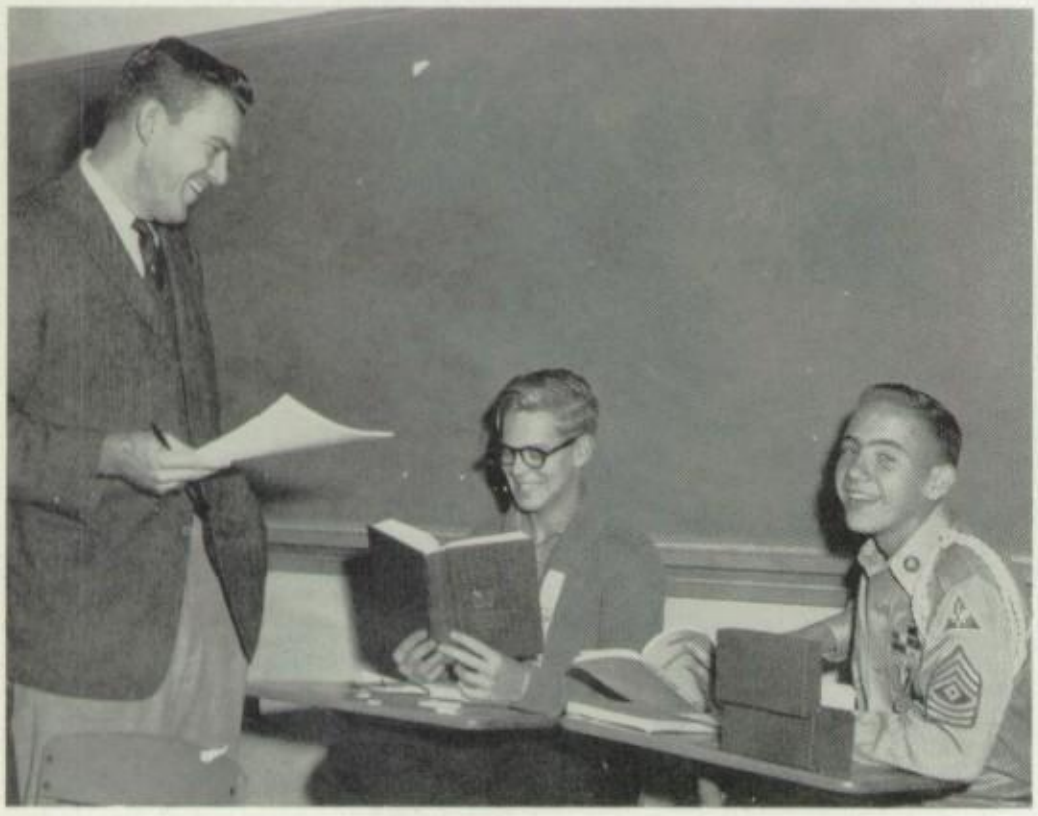

Someone must have said something funny(?).

Miss Wallace instructs Jim Greenstone on examining the elements of chemical compounds.

MONTIE SCHULTZ, B.A., English; Journalism; Quill and Scroll

JO SHURETTE, M.E., Study Hall

JOE SIMPSON, M.E., Algebra; Head Football Coach

LELA SOWELL, M.A., Algebra; Trigonometry; Student Council; AFS

MARY PURCELL, B.A., History; Typing; Co-sponsor of Future Secretaries

HILDA RAATIKKA, B.A., English

ZULEIKA SCOTT, M.A., French; L'Alliance Francaise

WENDELL SHELTON, M. Ed., World History; B-Team Football Coach

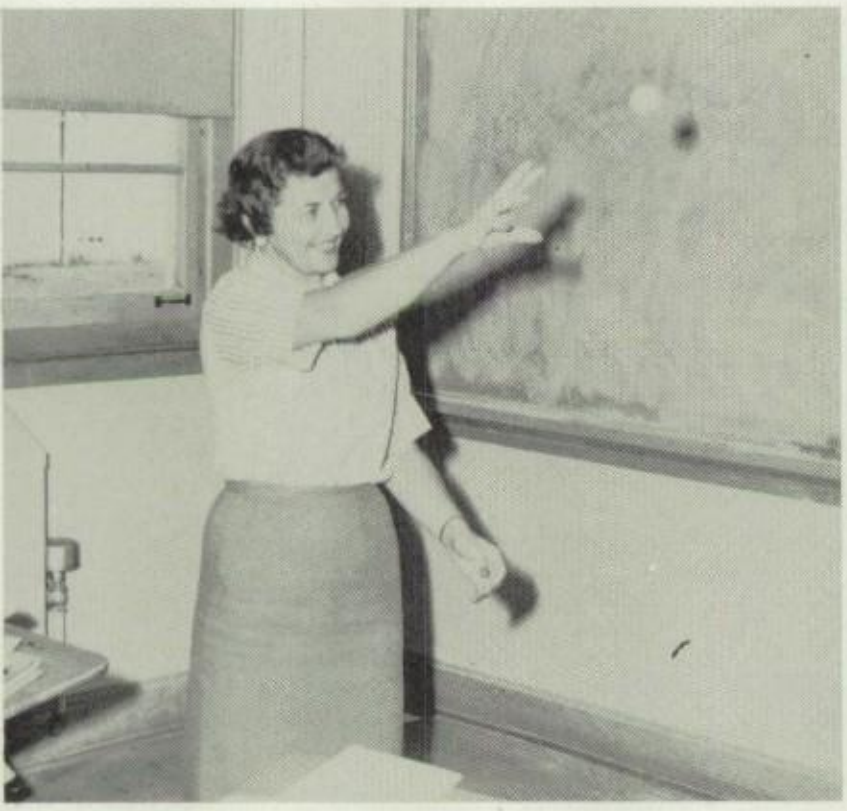

"If you miss, you flunk."

"Let's go—number next."

LILLIAN SPRUCE, B.A. Latin

KATHRYN TAYLOR, M.A., English

NAN THOMPSON, B.S., English; Sis-Teens

JAMES W. TONN, M.Ed., Electric, Metal Shop; Geometry; Projectionist Club

IRMA UNGER, M.S., P.E., Panaders

MARY WALLACE, M.A., Physics; Algebra; Camera Club

GARTELL WATSON, M.A., Geometry; Algebra; Trigonometry; Science Club

MARLENE WEBB, M.A., German

Miss Patterson and Mr. Boswell look over the schedule of classes for the spring semester.

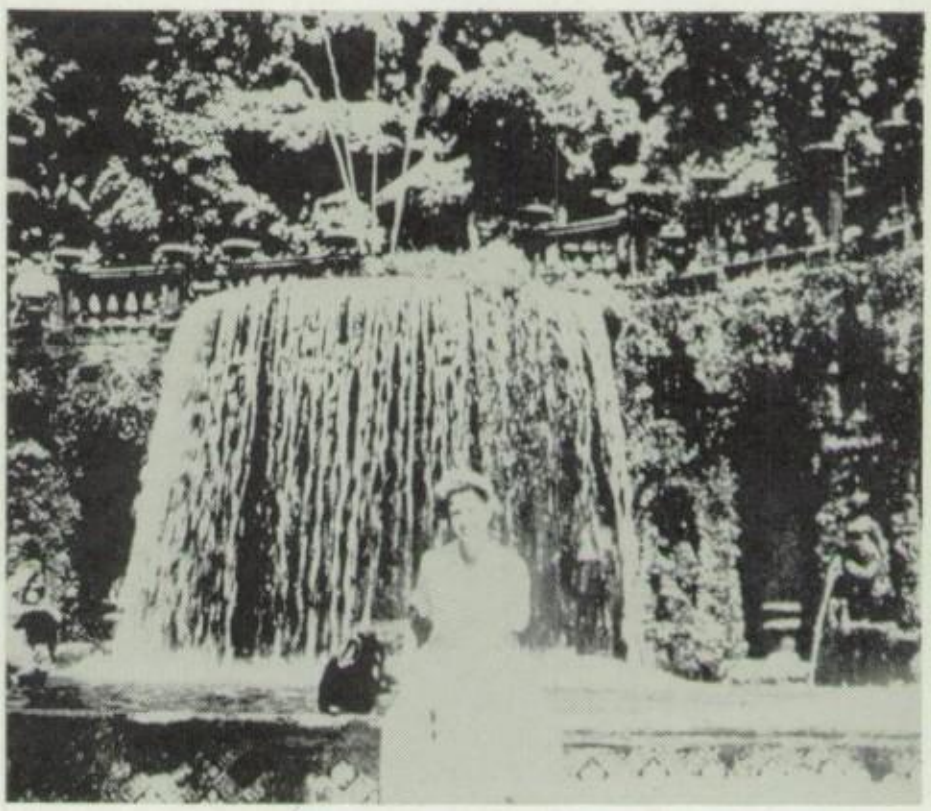

Miss Purcell pauses by a waterfall at the Villa d'Este, outside Rome, during her European trip.

WELDON WENDLAND, B.A., Orchestra

JOSEPHINE WILCOXEN, B.A., Spanish

ALVIN WITHROW, M. Ed., History; Football and Track Coach

SHARON WOOLDRIDGE, B.A., Social Studies

Dear "Pik"
It really has been so much fun all these many years & knowing you! Remember all those wild (?) parties & West, they were fun, anyway! Don't forget us when you are famous & succeed away & especially at O.U. I know you will have a blast there. Lots of luck & success & great grades! Keep that great personality & enjoy life as I know you will. Good luck in your chosen career & go far! Love, Anita Levinson

SENIORS

The SENIOR EXECUTIVE BOARD members are **from left to right:** Judy McAfee, Jay Rydman, Molly Harper, Ronnie Brooke, Leah Thronson, Jimmy Clark, Fran Fuqua, Jim Hearne, Charlie Cocking, John Sanger, Joanna Jones, John Forster, Lia Rodriquez, and Roland Bandy.

SENIOR EXECUTIVE BOARD

SENIOR CLASS SPONSORS Mrs. Lynette McElhannon and Mr. Woodrow Keahey.

With always obvious shouts of glee and more latent feelings of sadness, the Senior lettermen see the end of their sports careers at Hillcrest.

Senior members of the Hall of Fame are: Gary Bailey, Abby Rothchild, Robert Adair and Kathy Kleinsasser.

LOU ELLEN ABERNATHY **5 years**
Y-Teens 58-59; Big Sisters 58-59; Sisteens 60-61; Jr. Red Cross 60-61.

CAROL ABRAMS **4 years**
Honor Roll; Spanish Honor Society 59-61; Reporter 60-61; Quill and Scroll 60-61; Big Sisters 57-59; Sisteens 59-61; Pan American Club 57-61; HURRICANE Staff Assistant Feature Editor 60; Office Assistant 60-61.

Best women Ra

ROBERT ADAIR **1½ years**
Honor Roll; National Honor Society 60-61; Student Council 60-61; Band, Secretary-Treasurer 60-61; Stage Band 60-61; National Thespians 60-61; PANTHER Staff Business Manager 60-61; Hall of Fame 60-61; Big Red 60; "Guys and Dolls."

KILBURN D. ADAMS **3 years**
Science Club 60-61.

Seniors

RICHARD JOHN AGNICH **5 years**
Honor Roll; Student Council, President 60-61; Key Club 58-61, Secretary 59-60; Latin Club 57-59; Varsity Club 58-61; Sportsmanship Committee, Chairman 60-61; Office Assistant 60-61; Sophomore Class Vice-President; Junior Class President; Junior Favorite; Hall of Fame 58-59; Junior Rotarians 60-61; "B" Team Football 57-58; "A" Team Football, Letter 58-61, Tri-Captain 60-61; "B" Team Basketball 58-59; "A" Team Basketball, Letter 59-61; BEST ALL AROUND.

LAURA ALBRIGHT **5 years**
Y-Teens 57-58; Big Sisters 57-58; Sisteens 60-61; Nurses Assistant 58-59; Jr. Red Cross 58-59.

JANET ALLEN **4½ years**
Y-Teens 57-59; Big Sisters 59-61; Panaders 59-61; Girls' Athletic Council 61.

ROBERT L. ALLEN **4 years**
Band 57-61; Orchestra 57-60; "Brigadoon"; "Guys and Dolls."

SUE ASHE — **1 year**
Sisteens 60-61; Girls' Athletic Council 60-61; Key Club Princess 60.

SANDY ATWELL — **5 years**
Y-Teens 57-58; Big Sisters 57-58; Chorus 58-61; NDCC Princess 58; "Brigadoon"; "Oklahoma"; "Tea House of the August Moon."

CAROL AVERY — **4 years**
Honor Roll; Quill and Scroll; Bible Award; Student Council 59-60; Y-Teens 57-59; Big Sisters 57-59; Sisteens 59-61; Jr. Red Cross 59-60; Art Service Club 60-61; Latin Club 57-59; Chorale 59-61; Chorus 57-59; HURRICANE staff Assistant Feature Editor 61; Jr. Citizens Traffic Commission 59-60; Junior Executive Board; "Oklahoma"; "Guys and Dolls"; Senior Play.

GARY BAILEY — **5 years**
Honor Roll; Student Council 57-59; Key Club 58-61, President 60-61; Latin Club 57-58; Varsity Club 59-61; Freshman Class President; Class Favorite 57-59; Hall of Fame 59-61; Sisteen Little Brother; "B" Team Football 57-59; "A" Team Football, Letter 59-61; "B" Team Basketball 58-59; "B" Team Baseball 57-59; "A" Team Baseball 59-61; Weight Lifting Team 61; Senior Play.

PATSY BALDWIN — **5 years**
Honor Roll; Y-Teens 56-59; Big Sisters 56-59; Sisteens 59-61; Latin Club 57-59; L'Alliance Francaise 59-61; Chorale 57-61; Folk Singers 58-61; Sophomore Executive Board; "Girl Crazy"; "Brigadoon"; "Oklahoma"; "Guys and Dolls."

BRUCE BALFOUR — **5 years**
Science Club 57-58; Chorale 59-61; Projectionists 58-59; "B" Team Football 58-59; "Oklahoma"; "Guys and Dolls."

ROLAND THOMAS BANDY, JR. — **5 years**
Student Council 59-60; Jr. Red Cross 57-58; Varsity Club 60-61; Allied Youth 60-61; Sophomore Executive Board; Senior Executive Board; "A" Team Football, Letter 60-61; "B" Team Basketball 57-59; Basketball Intramurals 60-61; Weight Lifting Team 61; Senior Play.

MARILYN ANNETTE BANE — **5 years**
Y-Teens 57-59; Big Sisters 57-59; Sisteens 59-61; Latin Club 57-61; Future Teachers 60-61; Girls' Athletic Council 59-61, Vice-President 60-61; Panaders 58-61; Tennis Team 59-61.

FRANKIE BANTLE — **3 years**

ERIN BARGER — **5 years**

Honor Roll; National Honor Society, Secretary 60-61; National Forensic League 59-61, Secretary 59-60; Y-Teens 57-59; Big Sisters 57-59; Sisteens 59-61; Latin Club 57-59; Future Teachers 60-61; Panaders 58-61; Chorale 57-61; National Thespians 58-61, Treasurer 59-60, President 60-61; PANTHER Staff Index Manager 59-60, Underclass Manager 60-61; Hall of Fame 58-59; Big Red 59; "Girl Crazy"; "Brigadoon"; "Oklahoma"; "Guys and Dolls"; MOST VERSATILE.

PHILLIP DENNIS BARGER — **5 years**

Honor Roll; National Honor Society, President 60-61; Student Council 59-60; Latin Club 57-61, President 59-60; Devotional Committee 59-61; Jr. Red Cross 56-57; Camera Club 57-58; National Thespians 59-61; Big Red 60; Track 57-61; "Our Town"; "Curious Savage"; National Merit Scholarship Finalist; MOST LIKELY TO SUCCEED.

ARTHUR BEHRENS — **5 years**

Latin Club 58-60; Band 58; Projectionist 58-60.

Seniors

JANE BELL — **5 years**

Y-Teens 57-59; Big Sisters 57-59; Sisteens 59-61; Latin Club 57-60; Future Teachers 60-61; Future Secretaries 60-61; Jr. Red Cross 57-58; Art Service Club 60-61; Panaders 59-61; National Thespians 60-61; PANTHER Staff Advertising 58-60; HURRICANE Staff Assistant Circulation Manager 60.

DIANNE BENNETT — **5 years**

Honor Roll; National Honor Society 60-61; Student Council 57-59; Y-Teens 57-59; Big Sisters 57-59; Sisteens 59-61, Project Chairman 59-60; Program Chairman 60-61; Latin Club 57-59; L'Alliance Francaise 58-61, Secretary 60-61; HURRICANE Staff Feature Editor 60; Jr. Citizens Traffic Commission 59-61; Homecoming Princess 60; Key Club Queen 60; Typical Teenager 60; Cheerleader 60-61; BEST ALL AROUND.

FREDDY BENNETT — **5 years**

Student Council 58-59; Lattin Club 56-57; Jr. Red Cross 57-58; Basketball Intramurals 60

LINDA BENNETT — **2½ years**

Sisteens 59-61; L'Alliance Francaise 60-61; Orchestra 61; Chorus 59.

ALLAN MORTAIN BERG **5 years**
Latin Club 57-59; Science Club 57-58; Jr. Red Cross 57-58; Orchestra 56-57; NDCC 56-61, Drill Team 59; "B" Team Baseball; Football Intramurals.

MIKE BIRNIE **4 years**
Pan American Club 57-59; Jr. Red Cross 57-58; Camera Club 57-59; Intramural Football 60.

BROOKS BLAIR **4 years**
NDCC, Rifle Team and Drill Team 57-59.

JOHN BLOCKER **5 years**
Honor Roll; Student Council 58-59; Key Club 60-61; Latin Club 57-59; Jr. Red Cross 57-58; Varsity Club 60-61; Sophomore Class President; Senior Executive Board; Cheerleader 59-60; Ugly Man 57; "A" Team Football, Letter 60-61; Track 59-60; MOST FUN.

BETSY BOCK **5 years**
Quill and Scroll 60-61; Student Council 60-61; Y-Teens 56-59; Big Sisters 56-59; Sisteens 59-61, Treasurer 60-61; Jr. Red Cross 59-60; Panaders 59-61; HURRICANE Staff, Photography Editor 60; Sportsmanship Committee 60-61.

RICHARD M. BOLDING **5 years**
Student Council 57-58; NDCC 58-61; Stage Crew 58-60.

SALLY BOLTON **5 years**
Y-Teens 56-59; Big Sisters 56-59; Sisteens 59-61; Latin Club 57-59; Jr. Red Cross 60-61; HURRICANE Staff, Advertising Salesman 61; Homecoming Princess 60; Key Club Princess 60.

JON A. BOOKER **3 years**
Honor Roll; Student Council 59-60; Science Club 58-59; "B" Team Football 58-59; "B" Team Baseball 59-60; Track 60-61; Senior Play.

NANA BOOTH **5 years**
Honor Roll; Quill and Scroll 60-61; National Forensic League 59-60; Bible Award 60; Y-Teens 57-59; Big Sisters 57-59; Sisteens 59-61; Latin Club 57-59; L'Alliance Francaise 59-61; Devotional Committee 60-61; Future Teachers 60-61; Jr. Red Cross 57-59; Panaders 58-61; PANTHER Staff Advertising 59-60; HURRICANE Staff Ad Salesman 60.

MERRY BOWEN **2 years**
Honor Roll; Spanish Honor Society 60-61; Future Teachers 60-61; Art Service Club 59-61, Art Service Award 60; National Thespians 60-61; PANTHER Staff Club Manager 60-61; Senior Executive Board; Second Year Spanish Award; Taxco Summer School; Senior Play.

BRAD BOWLES **5 years**
Student Council 57-60; Sportsmanship Committee 60-61; Cheerleader 60-61; Tennis 56-61, Letter 58-61.

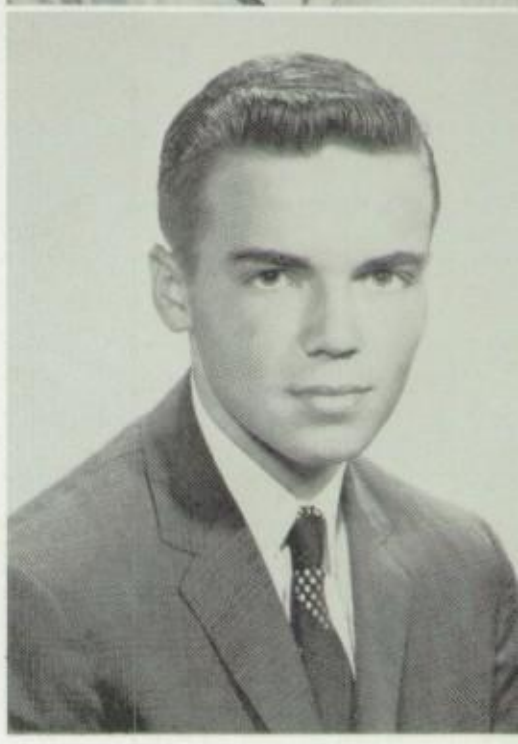

BRUCE BOWMAN **5 years**
Honor Roll; National Honor Society 60-61; Latin Club 57-59; Varsity Club 59-61; Cheerleader 60-61; Tennis 57-61, Letter 59-61; Senior Play.

Seniors

GARY NEIL BRANS **5 years**
Student Council 57-58; "B" Team Football 58.

NANCY HELEN BREARD **4 years**
Honor Roll; National Honor Society 60-61; Spanish Honor Society 59-61, President 60-61; National Forensic League, Degree of Distinction 58-60; Student Council 58-59; Y-Teens 57-59; Big Sisters 57-59; Sisteens 59-61; Pan American Club 58-61; Future Nurses 57-58; National Thespians 58-61; Senior Class Treasurer; Junior Executive Board; Big Red; American Field Service Finalist.

RONALD M. BROOKE **5 years**
Honor Roll; Orchestra 56-57; NDCC 57-61, Corps Commander 60-61, Rifle Team 57-61; Rifle Team Commander 59-61; "Girl Crazy."

CARY BROWN **5 years**
Student Council 57-58; Latin Club 57-59; Jr. Red Cross 58-59; HURRICANE Staff Ad Salesman 61; "B" Team Football 58; Intramural Football 60.

SUZANNE BROWNE **5 years**
Honor Roll; Y-Teens 56-59; Big Sisters 56-59; Sisteens 59-61; Pan American Club 58-59; Devotional Committee 60-61; Jr. Red Cross 58-59; Art Service Club 59-61; PANTHER Staff Advertising Manager and Artist 58-60, Outstanding Staff Member 60, Editor 60-61; Rally Committee 58-59.

WALTER BUCKLEY **5 years**
Latin Club 57-59; Jr. Red Cross. 57-58; "B" Team Basketball 58; "B" Team Baseball 57-58; Golf 59-61.

EDDIE BULLMAN **5 years**
National Forensic League 58-61, Treasurer 59-60, Vice-President 60-61; L'Alliance Francaise 58-59; Jr. Red Cross 57-59; NDCC 57-61, Rifle Team 58-61, Drill Team Commander 60-61; Debate, Letter 59-61.

JANEY BUMSTEAD **5 years**
Student Council 57-58; Y-Teens 57-59; Big Sisters 56-59; Sisteens 59-61; Pan American Club 57-61; Jr. Red Cross 57-61; Art Service Club 60-61; Chorale 56-61, Assistant Accompanist 58-59; National Thespians 58-59; "Girl Crazy"; "Brigadoon"; "Oklahoma."

DUKE BURGESS **5 years**

MARTHA BURGESS **5 years**
Bible Award 59; Y-Teens 57-59; Sisteens 59-61; Future Nurses 58-60; Jr. Red Cross 58-59.

BOBBY BURNS **5 years**
Jr. Red Cross 58-59; BEST LOOKING.

LYNN BURNSIDE **5 years**
Latin Club 58-59; Science Club 57-59; NDCC 57-60, Rifle Team 58-60; Projectionist 58-59.

KEN BUSHNELL **3 years**
Science Club 59-61; Band 57-61, Secretary 58-59, Vice-President 60, President 61; Senior Play.

SHARON CALLAWAY **5 years**
Honor Roll; Quill and Scroll 60-61; Y-Teens 57-58; Big Sisters 57-59; Sisteens 59-61; Latin Club 57-59; Panaders 59-61; PANTHER Staff Advertising 60; HURRICANE Staff Ad Salesman, Reporter 60.

DEVERE CARLSON **5 years**
Quill and Scroll; Latin Club 57-58; Eighth Grade Executive Board; Big Red 58; HURRICANE Staff Assistant Sports Editor 61; "B" Team Football 57-58.

JAMES THOMAS CARMICHAEL **1 year**
Summer School Graduate.

Seniors

J. V. CARR **4 years**
Latin Club 57-59.

TRISH CARTER **5 years**
Quill and Scroll 60-61; Y-Teens 57-59; Big Sisters 57-59; Sisteens 59-61; National Thespians 60-61; PANTHER Staff Index Manager 58-59, Activities Manager 59-61, Outstanding Staff Member 59; HURRICANE Staff Club Editor 60; Senior Play.

RONNIE CATES **5 years**

ROY CHANEY **5 years**
Band 56-61; Orchestra 59-60; "Oklahoma."

KAREN CHAPMAN **4 years**
Honor Roll; Quill and Scroll; Y-Teens 57-59; Sisteens 59-61; Panaders 59-61; HURRICANE Staff Dallas Correspondent 61.

Lamar

WALTER LAMAR CHEATHAM III **4½ years**
Latin Club 57-58; Post and Lintel 60-61; Chorale 59-60; NDCC 57-61, Rifle Team 57-59, Drill Team 57-59; "Girl Crazy"; "Brigadoon"; "Oklahoma."

DOROTHY ALLISON CLARK **5 years**
Honor Roll; Student Council 60-61; Y-Teens 57-59; Big Sisters 57-59; Sisteens 59-61; Latin Club 57-59; Pan American Club 60-61; Devotional Committee 60-61; Jr. Red Cross 57-58; Panaders 58-61; Band 56-58; National Thespians 59-61; Taxco Summer School 60.

Hey Robert. "Goose"

JAMES WELDON CLARK **5 years**
Key Club 59-61, Secretary 60-61; Latin Club 57-59; Jr. Red Cross 57-58; Varsity Club 58-61, Vice-President 60-61; Sportsmanship Committee 59-60; Junior Executive Board; Senior Executive Board; Big Red 58; Sisteen Little Brother 60; "B" Team Football 57-58; "B" Team Basketball 57-58; "A" Team Basketball, Letter 58-61, Captain 60-61; "B" Team Baseball 57-58; "A" Team Baseball, Letter 58-61; Track 60-61; Golf, Letter 59-60; Second Team All City Basketball 59-60; All City Basketball 60-61; Honorable Mention All City Baseball 58-59; Second Team All City Baseball 59-60; BEST ALL AROUND IN SPORTS.

JANIE CLOWER **4 years**
Y-Teens 57-59; Big Sisters 57-59; Sisteens 59-61; Chorale 60-61; Junior Achievement 60-61.

McKENDREE T. COCHRAN III **3 years**
Honor Roll; Spanish Honor Society 60-61; National Thespians 58-59; Junior Executive Board; Cheerleader 60-61; Track 60-61; Jr. Rotarians; "Tea House of the August Moon."

CHARLIE COCKING **5 years**
Y-Teens 57-59; Big Sisters 57-59; Sisteens 59-61, Publicity Chairman 60-61; Latin Club 57-60, Cum Laude 57-58; Future Secretaries 60-61; Panaders 57-60; PANTHER Staff Advertising; HURRICANE Staff Ad Salesman 61; Senior Executive Board; Office Assistant 60-61.

RANDY COOK **5 years**
"A" Team Football Manager 58-59; Track Manager, Letter 59-60.

ELLEN MAY COUNTS **2½ years**
Sisteens 59-61; Latin Club 59-60; Band 60-61; National Thespians 59-60.

JAMES D. CRONKITE **5 years**
Latin Club 57-58; Band, Letter 57-61; NDCC 57-58.

STEVE CROW **3 years**
Senior Executive Board 60-61; Jr. Rotarians 60; Cheerleader 60-61.

LINDA DANIEL **3 years**
Big Sisters 58-59; Sisteens 59-60; Chorus 59-60.

Seniors

JUDY DARMER **3 years**
Honor Roll; Quill and Scroll 60-61; National Forensic League 60-61; Debate Squad 60-61; Y-Teens 58-59; Big Sisters 58-59; Sisteens 59-61; Latin Club 58-59; Jr. Red Cross 59-60; Panaders 59-61, President 60-61; PANTHER Staff Advertising 60; HURRICANE Staff News Editor 60; Big Red 61; Senior Play.

PATRICIA DIANE DAUGHERTY **5 years**
Y-Teens 56-58; Big Sisters 56-58; Sisteens 59-61; Pan American Club 57-58; Devotional Committee 57-58; Jr. Red Cross 57-59; Art Service Club 58-59; Chorus 58-59.

JOHN ARTHUR DAVIS **5 years**
Pan American Club 58-60; Science Club 56-58, Chairman of Astronomical Division 56-57; Band 57-59; Junior Achievement; Boys' Intramurals 59-60; Track 60-61.

LINDA DEAN **5 years**
Honor Roll; Y-Teens 57-59; Big Sisters 57-59; Sisteens 59-61; Latin Club 57-61; naPaders 58-61; Chorale 58-61, Folk Singers 60; "Oklahoma"; "Guys and Dolls."

PAT DEASON **5 years**

Honor Roll; Y-Teens 57-59; Big Sisters 58-59; Sisteens 59-61; Future Secretaries, Vice President 60-61; Jr. Red Cross 57-58; Panaders 58-61, Secretary 60-61; Senior Play.

DIANE DECKER **5 years**

Student Council 58-59; Y-Teens 57-59; Big Sisters 57-59; Sisteens 59-61; Latin Club 57-59; Jr. Red Cross 56-57; Panaders 58-60; Chorale 57-61; Junior Executive Board; Eighth Grade Favorite; Cheerleader 60-61; Senior Play; Homecoming Princess 60; Key Club Princess 60; NDCC Queen 58-59; MOST FUN.

DIANE DICKEY **5 years**

Y-Teens 57-58; Big Sisters 57-58; Sisteens 59-61; Jr. Red Cross 57-58; Art Service Club 57-58.

TRUDY DOWD **5 years**

Honor Roll; National Honor Society 60-61; Quill and Scroll 60-61; Bible Award 59; Student Council 57-61, Secretary 60-61; Y-Teens 57-59; Big Sisters 57-59; Sisteens 59-61; Latin Club 57-59, Secretary 57-58; L'Alliance Francaise 59-61; Panaders 58-61, Lieutenant 60-61; PANTHER Staff Publicity Manager 59-61; HURRICANE Staff Copy Editor 60; Freshman Class Vice-President; Sophomore Class Treasurer; Junior Class Secretary; Class Favorite 57-60; Latin Club Queen 57; Homecoming Princess 60; Key Club Princess 60; SENIOR FAVORITE.

THOMAS M. DUNNING **5 years**

Student Council 57-58; Latin Club 57-59; Jr. Red Cross 59-60; Jr. Citizens Traffic Commission 60-61; Sisteen Little Brother 60; "B" Team Football 57-59; Track 59-61.

David Dusenberry

DAVID W. DUSENBERRY **2 years**

Honor Roll; Student Council 59-60; Key Club 60-61; Pan American Club 59-60; Jr. Red Cross 59-60; Varsity Club 60-61; Sportsmanship Committee 59-60; Junior Class Vice-President; Senior Class President; Sisteen Little Brother 60; "B" Team Football 59-60; "A" Team Football, Letter 60-61; "B" Team Basketball 59-60; SENIOR FAVORITE.

PATTY EICKMEYER **5 years**

Honor Roll; National Honor Society 60-61; Y-Teens 57-59; Big Sisters 57-59; Sisteens 59-61; Latin Club 57-59; Pan American Club 59-61; Girl's Athletic Council 60-61; Big Red 60; National Merit Scholarship Finalist; MOST LIKELY TO SUCCEED.

ALAN LEE EISENBERG **5 years**

Latin Club 59-60; Science Club 58-59; Band 56-57; Allied Youth; "B" Team Football 58-59.

JIMMY ELLIOTT **5 years**
Latin Club 57-59; Band 56-61, Excellent Division Award in the Solo and Ensemble Contest 59-60.

DAVID ELLIS **5 years**
Honor Roll; National Honor Society 60-61; Bible Award 58; Student Council 57-61; Latin Club 57-59, Cum Laude; Pan American Club 60-61; PANTHER Staff Business Manager 60-61; NDCC 57-59; Big Red 60; Jr. Rotarians 60-61; MOST CONSIDERATE.

BILL ENGDAHL **3 years**
Honor Roll; National Honor Society, Treasurer 60-61; National Merit Scholarship Finalist 60-61; Key Club 60-61; Latin Club 58-61, Reporter 59-60, President 60-61; Magna Cum Laude 58-59, Summa Cum Laude 59-60; Science Club 59-61, Vice-President 60-61, Chemistry Division Leader 60; Band 58-61; Stage Band 60-61; First Division All City Solo-Ensemble Contest 58-60; All Regional Band 59-61; Junior Executive Board; Big Red; "Oklahoma"; MOST DEPENDABLE.

PEGGY ERICKSON **5 years**
Student Council 59-61; Y-Teens 57-59; Big Sisters 57-59; Sisteens 59-61; Pan American Club 57-59; Future Nurses 58-59; Future Secretaries, President 60-61; Jr. Red Cross 56-58; Band 58-61; National Thespians 60-61; PANTHER Staff Advertising 60; Office Assistant 59-60; Clinic Assistant 57-58; Girls' Intramurals 58.

Seniors

NANCY EVANS **3 years**
Y-Teens, Big Sisters 58-59; Sisteens 59-61; Future Secretaries 60-61; Future Nurses 58-59; Jr. Red Cross 58-61; Band 58-61; All Regional Band 59-61; Orchestra 58-61; Dal Hi Orchestra 59-61; First Place Clarinet Solo 58-59; Girls' Intramurals; "Brigadoon"; "Oklahoma"; "Guys and Dolls."

JOHN FARRISH **5 years**
Summer School Graduate; Varsity Club 57-61; "B" Team Football 56-57; Tennis Team, Letter 57-61.

PAULINE FINBERG **5 years**
Y-Teens 56-59; Big Sisters 56-59; Sisteens 59-61; Future Teachers, Vice-President 60-61; PANTHER Staff Advertising 60-61; Library Assistant 59-61; Junior Achievement 58-60.

KAREN FRANCES FINE **4 years**
Debate Club; Y-Teens 57-59; Big Sisters 57-59; Sisteens 59-61; Latin Club 57-59; Pan American Club 60-61; Jr. Red Cross 60-61; HURRICANE Staff Ad Salesman 61; Tennis Team 60-61; Junior Achievement 58-59.

JOY FINKLESTEIN **5 years**
Honor Roll; National Honor Society, Activity Chairman 60-61; Y-Teens 57-59; Big Sisters 57-59; Sisteens 59-61; Latin Club 57-59, Cum Laude; Pan American Club 60-61; Senior Executive Board; Big Red 61.

JERI FISTER **5 years**
Y-Teens 57-59; Big Sisters 57-61; Panaders 59-60; National Thespians 58-59; Majorette 60-61; Office Assistant 58-59; "Brigadoon."

BILLY FLASHNICK **5 years**
Boys' Intramurals 61; Track 61.

MARIE FLATGAARD **5 years**
Honor Roll; National Honor Society 60-61; Quill and Scroll, Secretary 60-61; Student Council 60-61; Latin Club 57-59, Magna Cum Laude 57-58; Big Sisters 57-59; Science Club 57-59; Orchestra 56-61, Reporter 59-60, Vice-President 60-61; HURRICANE Staff Literary Editor 60; Solo Contest First Award 60; Ensemble First Award 59-60; "Brigadoon"; "Girl Crazy"; "Oklahoma"; "Guys and Dolls"; Interlocken Scholarship 60; Dal Hi Symphony 60; All City Symphony 60-61; All-State Symphony 59-61; Girls' Intramurals 60.

CHIP FONTENOT **5 years**
Student Council 59-60; L'Alliance Francaise, Parliamentarian 59-60; NDCC, Drill Team 58-60; Boys' Intramurals 60; "B" Team Baseball 60; "A" Team Baseball 61.

JOHN FREDERICK FORSTER, JR. **4 years**
Band 57-58; Chorale 57-58, Vice-President 60-61, Folksingers 60-61; Senior Executive Board; "Guys and Dolls."

STEPHEN D. FOSTER **5 years**
Jr. Red Cross 57-59; Post and Lintel 59-60; Band 59; Junior Executive Board.

GARY FREED **5 years**
Science Club 59-60; Jr. Red Cross 57-58; Allied Youth 60; Track 61.

STEPHEN GARY FRUECHTENICHT **5 years**
Latin Club 58-60; Junior Executive Board; Senior Executive Board; Track 59-61; Basketball Intramurals.

SANDRA KAY FRY **4 years**
Honor Roll; National Honor Society 60-61; Spanish Honor Society 59-61, Treasurer 59-60; Y-Teens 57-58; Big Sisters 57-59; Sisteens 59-61; Pan American Club 58-61, President 60-61; Girls' Athletic Council 59-61, Secretary-Treasurer 60-61; Panaders 60-61; Office Assistant 60-61; Senior Play.

FRAN FUQUA **5 years**
Honor Roll; National Honor Society 60-61; National Forensic League 58-59; Y-Teens 57-59; Big Sisters 57-59; Sisteens 59-61; Pan American Club 58-60; Panaders 58-61, Drillmaster 60-61; PANTHER Staff Underclass Manager 59-60, Senior Manager 60-61; Senior Executive Board; Big Red 60.

SUZANNE GALLOWAY **4½ years**
Y-Teens 57-59; Big Sisters 57-59; Sisteens 59-61; Projectionist 57-61.

Seniors

BUTCH GATLIN **4 years**
Latin Club 57-59; Varsity Club 59-61; Latin Club 57-59; "B" Team Football 58-59; "A" Team Football, Letter 59-61; "B" Team Baseball 58-60.

PRISSY GELFAND **3½ years**
Spanish Honor Society 59-61; Sisteens 60-61; Pan American Club 59-61; Art Service Club 59-60; National Thespians 58-60.

DOROTHEA GERDES **5 years**
Honor Roll; Student Council 60-61; Y-Teens 58-59; Big Sisters 57-59; Sisteens 59-61; Latin Club 57-61; Panaders 59-61, Historian 60-61; Latin Club Princess 60; "Girl Crazy"; "Brigadoon"; "Oklahoma"; "Guys and Dolls."

MELVYN GILLER **5 years**
Latin Club 57-58; Science Club 58-59; Jr. Red Cross 57-58; Basketball Intramurals 60.

LARRY GOLDBLATT **4 years**
Honor Roll; Student Council 60-61; Latin Club 57-59; Science Club 58-61, Reporter 60-61; Jr. Red Cross 58-61; Post and Lintel, Reporter 60-61; NDCC 57-59; Allied Youth 60-61; Junior Executive Board.

Best of luck to a fine friend
Larry

GERRY GOLDEN **3½ years**
Big Sisters 58-59; Sisteens 59-61; Latin Club, Cum Laude 57-59; Jr. Red Cross 57-61; National Thespians 59-61; "Our Town"; Senior Play.

MARTY GOLMAN **5 years**
Projectionist 57-61; Football Intramurals; Volleyball Intramurals; Basketball Intramurals 60-61.

TOM GOODRICH **5 years**
Bible Award 58-60; Band 59-61, President 60-61; Orchestra 58-59; Chorale 60-61; "B" Team Baseball 58-60; "Guys and Dolls."

HENRY J. GRAESER **5 years**
Honor Roll; National Honor Society 60-61; Latin Club 58-61; Science Club 60-61; Band 56-61; Stage Band 59-60; Big Red 60; National Merit Scholarship Letter of Commendation 60; Library Assistant 58-59.

DONALD (BUDDY) GRANT **5 years**
Latin Club 59-61; Science Club 60-61.

ANNETTE GRAVINA **5 years**
Y-Teens 57-59; Big Sisters 57-59; Sisteens 59-61; Future Secretaries 60-61; HURRICANE Staff Ad Salesman 60; Jr. Red Cross 57-61; Majorette 60-61.

Best of luck Always - Thanks for your help and work in Allied Youth - 61-58.

JIM LYNN GREENSTONE **5 years**
Student Council 57-60; Latin Club 57-59; Science Club 58-61; Jr. Red Cross 58-61, VicePresident 57-58; Band 57-58; Allied Youth, President 60-61; Jr. Rotarians 60; "B" Team Football 59-60; Jr. Achievement 58-61; Best Dallas Salesman 60.

GWEN GREER — **5 years**

Honor Roll; Quill and Scroll; Bible Award 59; Y-Teens 57-59; Big Sisters 57-59; Sisteens 59-60; Future Teachers 60-61; Panaders 59-61; HURRICANE Staff Assistant Literary Editor 61.

JOHN MACK GREY — **5 years**

Pan American Club 59-60; Art Service Club 59-60; Allied Youth 60-61; "B" Team Football 57-58; Track 58-61.

ANN GRIFFITH — **5 years**

Honor Roll; Bible Award 60-61; Y-Teens 57-59; Big Sisters 57-59; Sisteens 59-61; Latin Club 57-59; Art Service Club 56-61, President 60-61; Junior Achievement 60-61; Museum of Contemporary Arts High School Show.

SUSAN GROW — **5 years**

Quill and Scroll 60-61; Bible Award 58; Y-Teens 56-59; Big Sisters 56-59; Sisteens 59-61; Latin Club 57-59; Cum Laude 57-58; L'Alliance Francaise 59-61; Jr. Red Cross 56-57; Panaders 58-60; PANTHER Staff Publicity Manager 59-60, Senior Manager 60-61; HURRICANE Staff Business Manager 60; Sportsmanship Committee 58-59; Eighth Grade Executive Board.

Seniors

CAROLE GRUBBS — **5 years**

Quill and Scroll; Bible Award 58-59; Y-Teens 57-59; Big Sisters 57-59; Sisteens 59-61; Chorale 59-61; National Thespians 58-61; HURRICANE Staff Special Staff Writer 61; "Our Town"; "Oklahoma"; Senior Play.

ROBERT GUMP — **3 years**

LARRY GUTTERMAN — **5 years**

Pan American Club 60-61; Science Club 60-61; NDCC 58-59; Allied Youth 60-61.

JAY IRVIN HABERMAN — **5 years**

Science Club 57-58; Camera Club 59-61, Secretary 60-61; Orchestra 56-61; PANTHER Staff Photographer 60-61; "Girl Crazy"; "Brigadoon"; "Oklahoma."

LYNN HAINES **3½ years**
Honor Roll; National Honor Society 60-61; Sisteens 59-60; Girls' Athletic Council 60-61; Big Red 60; Tennis 58-61, Letter 59-61; Regional Tennis Champion 59; State Interscholastic Finalist 60; Sectional 15 and Under Champion 59; Sectional 18 and Under Champion; BEST ALL AROUND IN SPORTS

MYRA ANN HALL **5 years**
Y-Teens 57-59; Big Sisters 57-59; Sisteens 59-61; Pan American Club 59-60; Future Nurses 59-61, Reporter 60-61; Jr. Red Cross 60-61; Art Service Club 59-61; Chorale 57-61; National Thespians 58-61; HURRICANE Staff Circulation Manager; PANTHER Staff Advertising 60-61; Clinic Assistant 60-61; "Brigadoon"; "Oklahoma"; "Guys and Dolls."

RONNY HAMES **5 years**
Honor Roll; Student Council 58-60; Key Club 60-61; Jr. Red Cross 57-58; Varsity Club, President 60-61; Sportsmanship Committee 60-61; "B" Team Basketball 58-59; "A" Team Basketball 59-61, Letter 60-61.

GRAY HAMILTON **5 years**
Honor Roll; Spanish Honor Society 60-61; Student Council 59-60; Y-Teens 57-59; Big Sisters 57-59; Sisteens 59-61; Pan American Club 58-61, Secretary 60-61; Future Teachers, Treasurer 60-61; Future Secretaries 60-61; Jr. Red Cross 58-59; Panaders 59-61, Vice-President 60-61; Eighth Grade Executive Board; Taxco Summer School.

SUE HAMILTON **5 years**
Honor Roll; Y-Teens 57-59; Big Sisters 57-59; Sisteens 59-61; Latin Club 57-59; L'Alliance Francaise 59-61; Future Teachers, Historian 60-61; Girls' Athletic Council 61; Panaders 60-61; HURRICANE Staff Assistant Business Manager 61; Office Assistant 60-61.

PENNY HARMAN **5 years**
Honor Roll; National Honor Society 60-61; Quill and Scroll 60; Y-Teens 57-59; Big Sisters 57-59; Sisteens 59-61; Pan American Club 58-59; Future Teachers 59-60; Future Secretaries 60-61; Art Service Club 60-61; Girls' Athletic Council 60-61; HURRICANE Staff Assistant News Editor 60; Library Assistant 60-61; "Guys and Dolls."

MOLLY HARPER **5 years**
Honor Roll; Quill and Scroll, President; National Honor Society 60-61; Student Council 57-58; Y-Teens 57-59; Big Sisters 57-59; Sisteens 59-61, Secretary 60-61; Panaders 59-61; Senior Executive Board.

JAMES DONALD HARRISON **2 years**
Summer School Graduate; NDCC 59-61.

BARBARA HASTINGS **5 years**
Bible Award; Y-Teens 57-59; Big Sisters 57-59; Sisteens 59-61; Latin Club 57-59; Future Secretaries 60-61; Jr. Red Cross 57-61; Art Service Club 59-60; Panaders 58-61; National Thespians 59-61.

PAM HAWKINS **3 years**
Y-Teens 58-59; Big Sisters 58-59; Sisteens 59-61; Future Secretaries 60-61; Future Nurses 60-61; Jr. Red Cross 59-60; Chorale 59-61.

JAMES HAYTER **4½ years**
Summer School Graduate; Bible Award 59; Jr. Red Cross 57-58; Chorale 58-60; National Thespians 58-61; "Brigadoon"; "Oklahoma"; "Guys and Dolls"; "Curious Savage."

JANICE HAYTER **5 years**
Y-Teens 57-59; Big Sisters 57-59; Sisteens 59-61; Jr. Red Cross 56-61; Chorus 57-60; Chorale 59-61; National Thespians 58-61; 'Brigadoon"; "Oklahoma"; "Guys and Dolls."

Seniors

JIM HEARNE **5 years**
Jr. Red Cross 56-57; Post and Lintel, President 60-61; Varsity Club 58-61, Chaplain 60-61; Senior Executive Board; "B" Team Football 57-58; "A" Team Football, Letter 58-61; 2nd Team All-City 60; "B" Team Baseball 57-58; "A" Team Baseball, Letter 58-61; Honorable Mention All-City 59.

CAROLE BROOKS HENRY **5 years**
Honor Roll; Quill and Scroll 60-61; Student Council 56-61; Y-Teens 57-59; Big Sisters 57-59; Sisteens 59-61; Future Teachers 60-61; Panaders 58-60; PANTHER Staff Advertising 60-61; HURRICANE Staff Assistant Business Manager 60; Miss Hillcrest Hurricane Finalist 61.

JOHN ROY HENSON **5 years**
Band 56-61; Orchestra 59-61; Stage Band 59-61; NDCC 57-58; Stage Crew 57-59; "Oklahoma"; "Guys and Dolls."

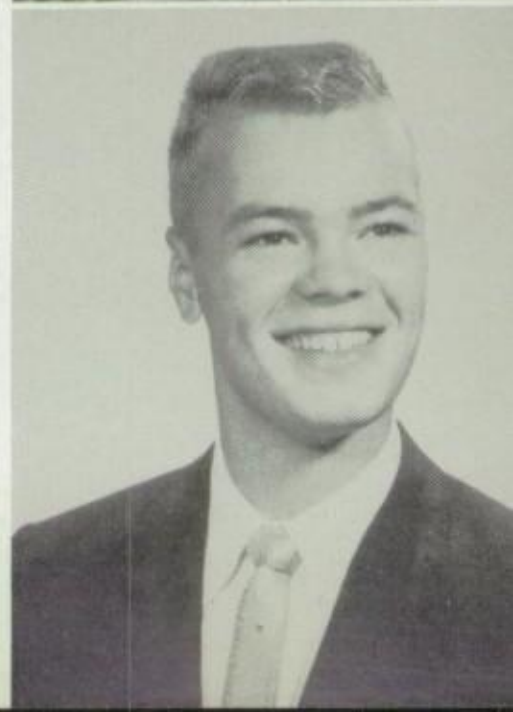

KENNETH HICKS **5 years**
Jr. Red Cross 57-58; Camera Club 58-59; "B" Team Baseball 60; Intramural Football 60; Allied Youth.

MART HIGGINBOTHAM **4 years**
Bible Award 58; Band 57-60; NDCC 57-58; Track 61; Senior Play.

BARBARA HILL **2 years**
Honor Roll; Sisteens 59-61; Pan American Club 59-61; Future Teachers 59-61; Future Secretaries 59-61, Chaplain 60-61; Jr. Red Cross 60-61; Art Service Club 60-61; National Thespians 61; Taxco Summer School 60; Office Assistant 60-61.

MARY HILL **5 years**
Honor Roll; Quill and Scroll 60-61; Student Council 58-59; Y-Teens 57-59; Big Sisters 57-59; Sisteens 59-61; Latin Club 57-59; L'Alliance Francaise 59-60; Jr. Red Cross 57-58; National Thespians 60-61; PANTHER Staff Advertising 59-60; HURRICANE Staff Circulation and Publicity Manager 60; Junior Executive Board.

ROGER HODKIN **5 years**
National Forensic League 58-61; Latin Club 57-59; Jr. Citizens Traffic Commission 59-61; Vice-President 60-61; Office Assistant 59-61; Chairman of Annual Hillcrest Speech Tournament 59-61.

LARRY HONEA **5 years**
NDCC 57-59; "B" Team Football 57-59; Intramural Basketball Champs 60.

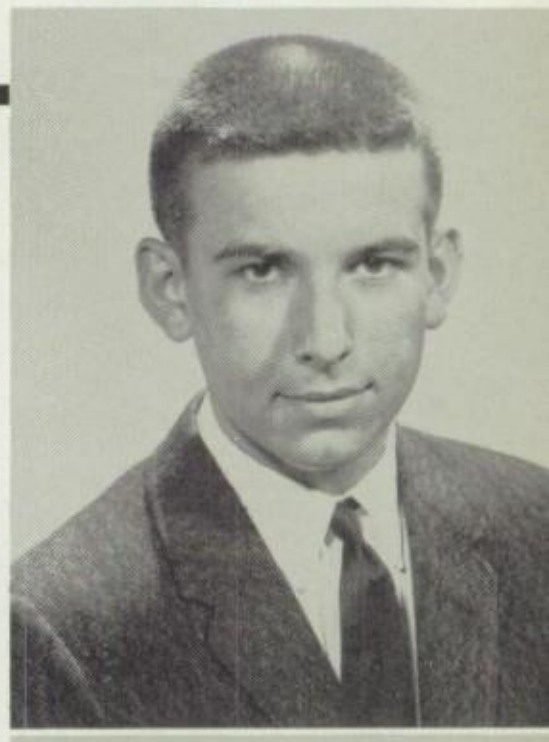

DAVID HORTON **5 years**
Summer School Graduate.

ANTHONY P. HOSKING **3 years**

PAT HOSKING **5 years**
National Forensic League 59-60; Y-Teens 57-59; Big Sisters 57-59; Sisteens 59-61; Future Secretaries 60-61; National Thespians 60-61; Senior Executive Board; "Curious Savage"; "Glass Menagerie"; "Teahouse of the August Moon"; Senior Play.

RICHARD HOWARD **2 years**
Honor Roll; L'Alliance Francaise 60-61; Allied Youth 60-61.

Dick

HERBERT G. HUGHES **5 years**
Post and Lintel 56-58; "B" Team Football 56-58; "B" Team Baseball 57-59; Golf 59-61.

SHARON HUMBERT **5 years**
Y-Teens 57-59; Big Sisters 57-59; Sisteens 59-61; Future Secretaries 60-61.

PATTIE IMMEL **5 years**
Honor Roll; Student Council 58-61; Big Sisters 58-59; Sisteens 59-61; Latin Club 57-58; Future Secretaries, Treasurer 60-61; Panaders 58-61.

Seniors

CHERYL JACKSON **5 years**
Y-Teens 57-59; Big Sisters 57-59; Sisteens 59-61; Future Nurses 59-61.

CAROLYN ANNE JACOB **5 years**
Honor Roll; Spanish Honor Society, Treasurer 60-61; Y-Teens 57-59; Big Sisters 57-59; Sisteens 59-61; Pan American Club 59-61; Panaders 59-61; Junior Executive Board; Office Assistant 59-60.

HARVEY JAFFER **5 years**
Summer School Graduate; Boys' Intramurals 59-60.

LYDIA ANN JESMER **3 years**
Big Sisters 58-59; Sisteens 59-60; L'Alliance Francaise 59-60.

JOANNA JONES — **5 years**

Honor Roll; National Honor Society 60-61; Student Council 56-58; Y-Teens 57-59; Big Sisters 57-59; Sisteens 59-61; Latin Club 57-59, Magna Cum Laude 58-59; Pan American Club 60-61; Jr. Red Cross 59-60; Art Service Club 57-59; Panaders 59-61; Chorale 59-61; PANTHER Staff Advertising 59-61; Senior Executive Board; Jr. Achievement 57-58; "Oklahoma."

THOMAS A. KAHAN — **3 years**

Latin Club 58-59; Pan American Club 58-61; Science Club 58-61; NDCC 58-61; Junior Achievement 59-60; "Brigadoon."

Best of Luck
Thomas

JILL MAJORIE KAHN — **2 years**

L'Alliance Francaise 60-61.

KATHLEEN KELSEY — **5 years**

Honor Roll; National Honor Society 60-61; Student Council 59-60; Y-Teens 57-58; Big Sisters 57-58; Latin Club 57-59; Orchestra 56-61, President 60-61; All-City Orchestra 56-60, Soloist 59, First Clarinet 60; Soloist with Dallas Symphony Orchestra 60; Best String Player in Dallas Award 60; Scholarship to International Congress of Strings in Puerto Rico 60; Scholarship to Interlochen National Music Camp 59; All State Symphony Orchestra; SMU Symphony Orchestra.

SUSANNE KERSEY — **5 years**

Big Sisters 57-58; Sisteens 59-61; Pan American Club 60-61; Jr. Red Cross 58-59; Art Service Club 58-61, Program Chairman 59-60, Vice-President 60-61; PANTHER Staff Advertising 59-61.

BOBBY KING — **5 years**

Honor Roll; Quill and Scroll; Bible Award 58-59; Pan American Club 58-59; HURRICANE Staff Sports Editor 61; Junior Executive Board; Track 57-60; Cheerleader 60-61; Weight Lifting Team.

DAVID KIRK — **5 years**

Student Council 56-57; Key Club 57-61; Secretary of the Freshman Class; Freshman Class Favorite; "B" Team Football 57.

RUTH KISSNER — **5 years**

Y-Teens 57-59; Big Sisters 57-59; Sisteens 59-60; Devotional Committee 56-58; Future Secretaries 60-61.

RONALD MANLEY KLEIMAN **3 years**
L'Alliance Francaise 58-61; Science Club 60-61; Camera Club 58-61, Vice-President 59-60, President 60-61; PANTHER Staff Head Photographer 60-61; HURRICANE Staff Photography Editor 60-61.

ALLEN DAVID KLEIN **5 years**
Pan American Club 59-61; "B" Team Football 58-59; "B" Team Basketball 58-59; "B" Team Baseball 58-59.

KATHERINE KLEINSASSER **5 years**
Honor Roll; National Honor Society 60-61; Spanish Honor Society 60-61; Y-Teens 57-59; Big Sisters 57-59; Pan American Club 58-60; Orchestra 56-61, Stage Manager 59-60; Chorale 58; Jr. Citizens Traffic Commission 60-61; Hall of Fame 60-61; "Girl Crazy"; "Brigadoon"; "Oklahoma"; "Guys and Dolls"; National Merit Finalist.

FRANK RUSSELL KNIGHT **5 years**
Quill and Scroll 60-61; Student Council 60-61; HURRICANE Staff Advertising Manager 60.

Seniors

ROBERT INGRAM KNOPF **3 years**
Honor Roll; National Forensic League 58-61; Student Council 60-61; Science Club 58-60; Camera Club 60-61; Chorale 58-60; National Thespians 58-59; NDCC, Drill Team 58-60; Allied Youth, Treasurer 60-61; "Teahouse of the August Moon"; "Brigadoon"; "Oklahoma.

CARYN KOLAR **2 years**
Honor Roll; Student Council 60-61; Sisteens 59-61; Latin Club 59-61, Cum Laude 59-60; Pan American Club 60-61; Future Teachers 60-61; Future Nurses 60-61; Art Service Club 59-61; Girls' Athletic Council 60-61; National Thespians 60-61; PANTHER Staff Advertising 59-61; Office Assistant 60-61; Latin Club Princess 60.

RENE KOPPEL **4 years**
Honor Roll; National Honor Society 60-61; Student Council 58-59, 60-61; Latin Club 57-60, Vice-President 59-60, Cum Laude 57-60; Science Club 57-61, Biology Chairman 59-60, Treasurer 60-61; Jr. Red Cross 57-61, Treasurer 59-60, President 60-61, President of International Affairs on Executive Council; Camera Club, Secretary 58-59; PANTHER Staff Advertising 59-60; Jr. Achievement, President 57-60; Boys Intramurals.

ANNE KREMER **5 years**
Y-Teens 56-57; Big Sisters 58-59; Sisteens 60-61; Future Secretaries 60-61; Jr. Red Cross 60-61; Panaders 58-61; Chorale 58-61; "Brigadoon"; "Oklahoma."

BILLY KRODEL **5 years**

ALAN ROBERT KUPER **5 years**
NDCC 59-61, Rifle Team 59-60, Drill Team 60-61.

JANIE KUSTERMANN **5 years**
Honor Roll; Quill and Scroll 60-61; Y-Teens 57-59; Big Sisters 57-59; Sisteens 59-61; Latin Club 57-59; Future Nurses 57-58; Panaders 58-61; HURRICANE Staff Exchange Editor 60; Miss Hillcrest Hurricane Finalist 60.

SUZANNE LAGRONE **5 years**
Honor Roll; Student Council 58-59; Y-Teens 57-59; Big Sisters 57-59; Sisteens 59-61; Latin Club 57-59, Cum Laude 58-59; Pan American Club 60-61; Panaders 59-61; PANTHER Staff Advertising 60-61.

TIMO ALEKSI LAHELMA **1 year**
American Field Service Exchange Student from Finland; Honor Roll; NDCC 60-61; Track 60-61.

CAROLYN LAMB **5 years**

STEVE LAMBERT **5 years**
Latin Club 59-60; NDCC 57-59.

KATHY LAMONT **5 years**
Student Council 60-61; Y-Teens 57-59; Big Sisters 57-59; Sisteens 59-61; Pan American Club 58-61.

MICHAEL SHANNON LAWSON **5 years**
Orchestra 57; NDCC 57-61; Drill Team 58-59, Color Guard 59-60.

STEVE LERER **4 years**
Honor Roll; Latin Club 57-59; Jr. Red Cross 56-59; Allied Youth 60-61; "B" Team Football 58; "A" Team Football 59-60; "B" Team Basketball 58.

VICTOR LEVENTHAL **3 years**
Band 58-61.

ANITA LEVINSON **5 years**
Y-Teens 57-59; Big Sisters 57-59; Sisteens 59-61; Pan American Club 59-61; Jr. Red Cross 56-58; Art Service Club 60-61; National Thespians 60-61; PANTHER Staff Advertising 60; HURRICANE Staff Club Editor 61; "Oklahoma."

Seniors

JOANE LUCAS **5 years**
Big Sisters 58-59; Sisteens 59-61; Future Nurses 59-60; Art Service Club 59-61; Chorale 58-61; "Brigadoon"; "Oklahoma"; "Guys and Dolls."

MARY ANELLA LUCAS **5 years**
Y-Teens 57-59; Big Sisters 57-59; Sisteens 59-61; Future Secretaries 58-60; Future Nurses 57-59; Jr. Red Cross 56-61; Art Service Club 58-60; Chorale 59-61; National Thespians 59-61; "Brigadoon"; "Teahouse of the August Moon"; "Oklahoma"; "Guys and Dolls."

MIKE MABERRY **5 years**
Honor Roll; Latin Club 57-59; Varsity Club 58-61; Post and Lintel 60-61; Jr. Rotarians 61; Basketball Manager 58-61; Baseball Manager 61.

JUDITH ANN McAFEE **5 years**
Honor Roll; Student Council 58-59; Y-Teens 57-59; Big Sisters 57-59; Sisteens 59-61; Latin Club 57-59; L'Alliance Francaise 59-61; Future Teachers, Chaplain 60-61; Jr. Red Cross 57-58; Panaders 59-61, Treasurer 60-61; HURRICANE Staff Business Manager 61; Junior and Senior Executive Boards.

BRUCE McALLISTER **5 years**
Honor Roll; Science Club 59-60; Post and Lintel 59-61; National Thespians 59-61; Band, Manager 58-59; Eighth Grade Executive Board; Stage Crew 57-59; "Teahouse of the August Moon"; "Brigadoon"; "Glass Menagerie"; "Our Town"; "Girl Crazy"; "Guys and Dolls."

CAROLYN ANN McCALL **5 years**
Honor Roll 56-61; Quill and Scroll; National Honor Society, Program Chairman 60-61; Y-Teens 57-59; Big Sisters 57-59; Sisteens 59-61; Latin Club 57-59; Future Nurses 58-59; Jr. Red Cross 57-59; Art Service Club 57-58; National Thespians 58-60; HURRICANE Staff Feature Editor 61; Debate Team 58-59; "Brigadoon"; "Oklahoma"; "Our Town"; Miss Hillcrest Hurricane Finalist 61.

CHARLES McCASKILL **5 years**
Honor Roll; Camera Club 57.

DOUG McCOOL **4 years**
"B" Team Football 58-59.

JANE McNEILL **4 years**
Honor Roll; National Honor Society 60-61; Quill and Scroll 60-61; Student Council 60-61; Y-Teens 57-59; Big Sisters 57-59; Sisteens 59-61; L'Alliance Francaise 57-61; Panaders 59-61; HURRICANE Staff Editor-In-Chief 60.

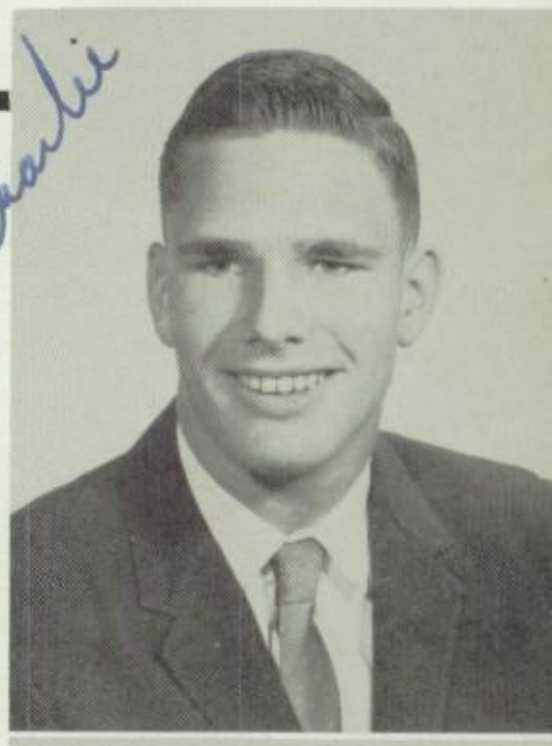

CHARLES MANKUS **5 years**
Stage Crew.

BRENDA MANN **5 years**
Honor Roll; Spanish Honor Society 60-61; Student Council 56-59; Y-Teens 57-59; Big Sisters 57-59; Sisteens 60-61; Pan American Club 58-61, Reporter 59-60, Vice-President 60-61; Devotional Committee 60-61; Girls' Athletic Council 61; Freshman Class Treasurer; Junior and Senior Executive Boards; Hall of Fame 56-57.

JAYNE MANN **4 years**
Honor Roll; National Honor Society 60-61; Student Council 60-61; Y-Teens 57-59; Big Sisters 57-59; Sisteens 60-61; L'Alliance Francaise 57-61; Vice-President 60-61; Girls' Athletic Council 59-61, Vice-President 60, President 60-61; Tennis Team, Letter 59-61.

LYNDA S. MANN **5 years**
Honor Roll; Y-Teens 57-59; Big Sisters 57-59; Sisteens 59-61; Latin Club 57-59; Pan American Club 60-61; Devotional Committee 60-61; Future Teachers 59-60; Future Secretaries 59-60; Jr. Red Cross 57-59; Girls' Athletic Council 61; National Thespians 60-61; Tennis Team 59-60; Junior Achievement 58-59; "Curious Savage."

KENNETH ROBERT MANSFIELD **5 years**
Student Council 56-57; Latin Club 57-58; Orchestra 57-59; Chorale 56-61, President 60-61; Folksingers 59-61; National Thespians 57-61, Treasurer 57-58, Vice-President 60-61; Sophomore Class Treasurer; Eighth Grade Executive Board; Hall of Fame 56-58; "Girl Crazy"; "Brigadoon"; "Teahouse of the August Moon"; "Oklahoma"; "Guys and Dolls."

FREDERICK LLOYD MARCUS **4 years**
Summer School Graduate; Allied Youth 60-61; "B" Team Football 58; Junior Achievement 58-59; Intramurals 60.

ELAINE MARTIN **4 years**
Quill and Scroll 60; Y-Teens 57-59; Big Sisters 57-59; Sisteens 59-61; L'Alliance Francaise 58-60; Future Secretaries 60-61; Art Service Club 60-61; Chorale 59-60; National Thespians 57-61; HURRICANE Staff Advertising Correspondent 60

Seniors

GINNY MARTIN **5 years**
Student Council 57-58; Y-Teens 57-59; Big Sisters 57-59; Sisteens 59-61, Chaplain 60-61; Pan American Club 60-61; Sportsmanship Committee 60-61; Miss Hillcrest HURRICANE Finalist 59; Homecoming Princess 60; Key Club Princess 60.

CLARINDA ELLEN MAXWELL **5 years**
Big Sisters 57-58; Sisteens 59-60.

JANICE MEER **5 years**
Honor Roll; Y-Teens 57-59; Big Sisters 57-59; Sisteens 59-60; Latin Club 57-60, Cum Laude 59-60; Chorale 59-60; Debate Club, Secretary 59-60.

LYNETTE MEHL **5 years**
Honor Roll; National Honor Society 60-61; Spanish Honor Society 60-61; Quill and Scroll, Vice-President; Student Council 57-59; Y-Teens 57-59; Big Sisters 57-59; Sisteens 59-61; Pan American Club 57-61; Jr. Red Cross 56-57; Panaders 58-60, Lieutenant 59-60; PANTHER Staff Advertising 60-61; HURRICANE Staff Assistant News Editor 61; Jr. Citizens Traffic Commission 57; Sportsmanship Committee 60-61; Senior Class Secretary; Big Red 59; Key Club Princess 60-61; Cheerleader 60-61; Senior Play; MOST CONSIDERATE.

JAMES RAY MELTON — **3 years**
Honor Roll; Student Council 60-61; Band 58-59; NDCC, Rifle Team 58-59; Track 60-61; Intramural Football 60-61.

NANCY MEYER — **5 years**
Student Council 57-58; Y-Teens 57-59; Big Sisters 57-59; Sisteens 59-61, Social Chairman 60-61; Latin Club 57-59, Cum Laude 58-59; Pan American Club 60-61; Jr. Red Cross 59-60; Panaders 58-61, Lieutenant 60-61; PANTHER Staff Advertising 60-61; Junior Executive Board; WITTIEST.

PAM MICHAELS — **5 years**
Honor Roll; National Honor Society 60-61; Quill and Scroll 60-61; National Forensic League 58-61, Secretary 59-60; Student Council 60-61; Y-Teens 57-59, Chaplain 58-59, Dallas Council Secretary 58-59; Big Sisters 57-59; Sisteens 59-61; Latin Club 57-59; Panaders 58-61; Chorale 57-58; National Thespians 58-61, Senior Representative 60-61; HURRICANE Staff Dallas Correspondent 60-61; "Our Town"; "Curious Savage."

LYNN MILEY — **5 years**
Y-Teens 57-59; Big Sisters 57-59; Sisteens 59-61; Science Club 57; Chorale 59-61; Junior Achievement 59-61.

BOB MILLER — **5 years**
Latin Club 57-59; Band 56-61, Assistant Drum Major 60-61, Hillcrest Stage Band 58-61; Orchestra 57-61; Librarian 59-60; "Girl Crazy"; "Brigadoon"; "Oklahoma"; "Guys and Dolls."

DWIGHT MILLER — **5 years**

JANET MILLER — **5 years**
Y-Teens 57-59; Big Sisters 57-59; Sisteens 59-61; Pan American Club 57-58; Devotional Committee 60; Future Secretaries 60; Future Nurses 58-59; Jr. Red Cross 60-61.

MARCELLE RHODA MILLER — **5 years**
Spanish Honor Society.

LINDA MITCHELL **5 years**
Honor Roll; Quill and Scroll 60-61; Y-Teens 57-59; Big Sisters 57-59; Sisteens 59-61; Latin Club 57-59; L'Alliance Francaise 59-61, First Year Award 59-60, President 60-61; Jr. Red Cross 56-57; Panaders 58-61; National Thespians 60-61; PANTHER Staff Advertising 59-61; HURRICANE Staff Assistant Literary Editor; Senior Executive Board; Miss Hillcrest HURRICANE Finalist 58.

SUZANNE MITCHELL **5 years**
Quill and Scroll; Y-Teens 57-59; Big Sisters 57-59; Sisteens 59-61; Panaders 58-61; HURRICANE Staff Editorial Writer 61; Office Assistant; Senior Play.

MICHAEL WALTON MOORE **5 years**
Student Council 59-61, Treasurer 60-61; Key Club 58-61, Chaplain 60-61; Latin Club 58-60, Latin Club King 60-61; Post and Lintel 60-61; Varsity Club 59-61; Sisteen Little Brother 60; "B" Team Football 57-59; "A" Team Football, Letter 59-61, Captain 60-61; "B" Team Basketball 57-59; Track 59-60; Senior Play.

WILLIAM B. MORRISON, JR. **5 years**
Honor Roll; Latin Club 57-60, Vice-President 59-60; Varsity Club 57-61; Chorale 58-60; Sportsmanship Committee 57-59; Senior Class Vice-President; Junior Executive Board; "B" Team Football 57-58; "A" Team Basketball, Letter 57-61.

Seniors

GLEN MORROW **4 years**
Science Club 57; Hall of Fame 59; "B" Team Football Manager 58-60; "A" Team Football Manager 58-60; "B" Team Basketball Manager 58-60; "B" Team Baseball Manager 58-60.

LINDA MORTON **2 years**
Honor Roll; L'Alliance Francaise 59-61; Art Service Club 60-61.

SKIPPY MOTE **5 years**
Jr. Red Cross 56-57; Band 57-61.

Boyd Murrah

C. BOYD MURRAH **3 years**
Honor Roll; Science Club, Chairman Math Division 60-61; Orchestra 58-60; Jr. Rotarians 60-61; National Merit Finalist 60.

LOIS NADELMAN — **4 years**
Big Sisters 57-58; Jr. Red Cross 57-61; Art Service Club 58-59; National Thespians 58-61; "Teahouse of the August Moon."

DAVID NEELY — **5 years**
Latin Club 55-56; "B" Team Football 56-57; "B" Team Basketball 56-57; "A" Team Basketball 57-58.

DIANE CECILE NEELY — **5 years**
Y-Teens 57-59; Big Sisters 57-59; Sisteens 59-61; Pan American Club 57-61; Art Service Club 60-61

BETTY NELSON — **5 years**
Big Sisters 57-59; Sisteens 60-61; Future Secretaries 60-61.

JACKIE NELSON — **1½ years**
Sisteens 60-61; Jr. Red Cross 60-61; Girls' Athletic Council 60-61.

JANET NELSON — **5 years**
Honor Roll; Student Council 57-59; Y-Teens 57-59; Big Sisters 57-59; Sisteens 59-61; Latin Club 57-59; Future Teachers 60-61; Future Secretaries 60-61.

CARILANE NEWMAN — **5 years**
Honor Roll; Y-Teens 57-59; Big Sisters 57-59; Sisteens 59-61; Latin Club 57-59; Pan American Club 59-61; Jr. Red Cross 60-61; American Field Service Exchange Student to Norway 60.

PAUL NICHOLS — **5 years**
Jr. Red Cross 57-58; "B" Team Football 57-58; "B" Team Baseball 57-58.

TERRY NICHOLS **5 years**
Latin Club 59-60; Chorale 57-59; National Thespians 57-59; "Girl Crazy"; "Brigadoon"; "Glass Menagerie."

LIZ NORMAN **5 years**
Honor Roll; Quill and Scroll 60-61; Y-Teens 57-59; Big Sisters 57-59; Sisteens 59-61; Latin Club 58-59; Art Service Club 60-61; Girls' Athletic Council 59-61, Program Chairman 60-61; National Thespians 60-61; PANTHER Staff Advertising 59-61; HURRICANE Staff Reporter 60.

BETTY ANN NOVIT **5 years**
Honor Roll; National Honor Society 60-61; Spanish Honor Society 60-61; National Forensic League 59-61, Corresponding Secretary 60-61; Speech Letter; Debate Letter; Pan American Club 58-61; Chorale 57-60; National Thespians 58-61; "Curious Savage"; "Teahouse of the August Moon"; "Our Town."

WENDELL OLIVER **5 years**
Latin Club 58-60; Projectionist 58-59; Track 60-61; Boys' Intramurals 59-60.

Seniors

ROGER OLSEN **5 years**
Pan American Club 58-59; Science Club 58-59; Jr. Red Cross 57-58; Post and Lintel 59-61, Vice-President 60-61; Varsity Club 59-61; "B" Team Football 58-59; "A" Team Football 59-61, Letter 60-61; All City 60-61; Bell Award 60; Track 59-61.

JAN OLSON **2½ years**
Honor Roll; Bible Award 60; Sisteens 59-61; L'Alliance Francaise 59-61; Devotional Committee 60-61; Future Teachers 60-61; Art Service Club 59-60; PANTHER Staff Adevrtising 59-61.

STAN ORMAN **4½ years**
Jr. Red Cross 60-61; Varsity Club 58-59; HURRICANE Staff Assistant Photography Editor 61; Allied Youth 60-61; Football Manager 57-58; Baseball Manager 57-58.

ROBERT OWENS **5 years**
Jr. Red Cross 57-58; Art Service Club 59-60; Intramurals 60; Senior Play.

EUGENE RICHARD PARKER **3 years**
Student Council, Vice President 60-61; Key Club 58-61; Latin Club 58-59; Varsity Club 60-61; Sisteen Little Brother 60; "B" Team Football 58-59; "A" Team Football 59-61, Letter, Tri-Captain 60-61; "B" Team Basketball 58-59; Track 60-61.

PAM PARKER **5 years**
Quill and Scroll; Bible Award; Y-Teens 56-59; Big Sisters 56-59; Sisteens 59-61; Latin Club 57-59; HURRICANE Staff Advertising Manager 61.

WANDA PEDIGO **5 years**
Y-Teens 57-59; Big Sisters 57-59; Sisteens 59-61; Latin Club 57-59; L'Alliance Francaise 58-61; Future Teachers 60-61; National Thespians 59-61.

DAVID WESLEY PENDLETON **3 years**
Varsity Club 60-61; Senior Executive Board; Golf 58-61, Letter 59-61.

SPENCER PERSKIN **2 years**
Band 59-61; Orchestra 59-61; "Oklahoma"; "Guys and Dolls."

Spencer

SUSAN PHILLIPS **5 years**
Honor Roll; National Honor Society 60-61; Spanish Honor Society, Secretary 60-61; Student Council 58-59; Y-Teens 57-59; Big Sisters 57-59; Sisteens 59-61; Pan American Club 59-61; Science Club 57-60; Panaders 58-61; PANTHER Staff Advertising 58-59.

SUSIE PHILLIPS **2 years**
Sisteens 59-61; Future Teachers 59-60; Future Secretaries 59-60; Jr. Red Cross 59-60; Art Service Club 60-61; National Thespians.

RICHARD PIGG **6 years**
Jr. Red Cross 58-59; Art Service Club 57-58; Chorale 59-61; Select Chorus 56-58; NDCC 56-60, Drill Team 58-59, Military Chorus 58-59; "Girl Crazy"; "Brigadoon"; "Oklahoma"; "Guys and Dolls."

JEANNIE POLSON — **5 years**
Big Sisters 57-59; Sisteens 59-61; Art Service Club 60-61; Chorale 59-61.

SUE POSTON — **5 years**
Honor Roll; Y-Teens 57-59; Big Sisters 57-59; Sisteens 59-61; Latin Club 57-59; Future Secretaries, Secretary 60-61; Panaders 58-61; National Thespians 60-61; Office Assistant 60-61.

NOEL PORTNOY — **3 years**
Honor Roll; Latin Club 58-61; National Merit Scholarship Finalist.

CHARLES PRATHER — **3 years**
Latin Club 58-59; Chorale 58-59; NDCC 58-61.

Seniors

MARTHA PREIS — **5 years**
Pan American Club 60-61; Orchestra 58-61; All State Orchestra 60-61.

LOU PRENTISS — **1 year**
Sisteens 60-61.

OLIVIA RAFFIELD — **3 years**
Big Sisters 57-59; Sisteens 59-61; Pan American Club 58-61.

JO DIANE RAGLAND — **5 years**
Y-Teens 57-59; Big Sisters 57-59; Sisteens 59-61.

RAY RAINS **5 years**
Science Club 57-58; Jr. Red Cross 56-61; Art Service Club 59-60; Orchestra 56-57; NDCC 58-59; "B" Team Football 59-60; "A" Team Football 60-61; Golf 57-58; Track 59-61.

KAY RAMSOUR **1 year**
National Thespians 60-61.

CAROL LEE RANDOLPH **1 year**

JOAN RAVKIND **3 years**
Big Sisters 58-59; Sisteens 59-61; Latin Club 58-59; L'Alliance Francaise 59-61; National Thespians 59-61.

TOM RAWE **5 years**
Science Club 58-59; Jr. Red Cross 57-58; Junior Achievement 58-61; Projectionist 57-58; Intramurals 60.

LEAH RAYBLATT **5 years**
Honor Roll; Y-Teens 57-59; Big Sisters 57-59; Sisteens 59-61; Pan American Club 57-58; Future Nurses 56-61; Art Service Club 56-61; Nurse's Assistant; Girls' Intramurals 60.

HARRIS RAYMOND **4 years**
Post and Lintel 60-61.

MARION REAVES **5 years**
Y-Teens 57-59; Big Sisters 57-59; Sisteens 59-61; Latin Club 57-59; L'Alliance Francaise 59-61; Panaders 58-61; National Thespians 59-60; PANTHER Staff Advertising 58-59; Senior Executive Board; "Our Town."

MIKE REAVES — **5 years**
Honor Roll; Latin Club 57-59; Science Club 60-61.

KAY REDMAN — **1 year**
Sisteens 60-61.

JUDITH KAY REED — **4 years**
Y-Teens 57-58; Big Sisters 57-58; Sisteens 59-61; Future Secretaries 60-61; Future Nurses 58-59; Jr. Red Cross 57-58.

KEN RICHARDS — **5 years**
Post and Lintel 60-61; Art Service Club 60-61; Orchestra 57-61.

Seniors

STEPHEN PAUL RICHMOND — **5 years**
Latin Club, Cum Laude 57-60; Science Club 58-60; Jr. Red Cross 60-61; Camera Club 60-61.

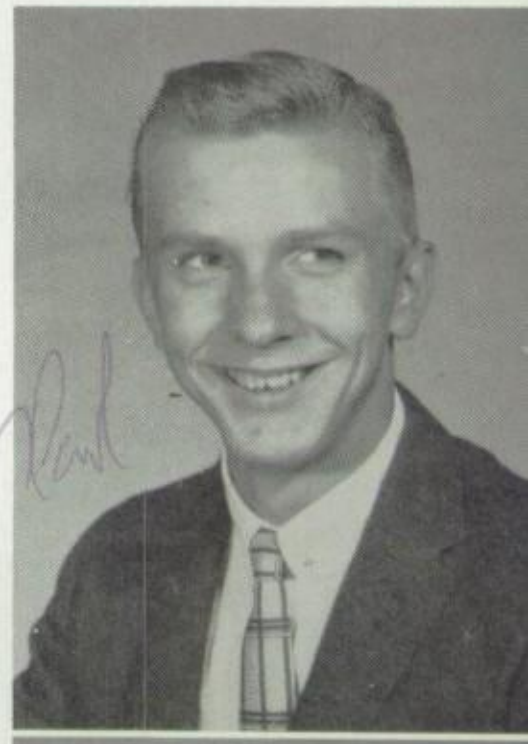

KARL E. RIGHTER, JR. — **4 years**
L'Alliance Francaise 59-61; Science Club 57-58; NDCC 58-60, Drill Team 58-59, Color Guard 60; Track 60-61; Intramurals 60.

LIA RODRIGUEZ-ELIZAIDE — **1 year**
American Field Service Exchange Student from Uruguay; Sisteens 60-61; Pan American Club 60-61; L'Alliance Francaise 60-61; Panaders 60-61; Senior Executive Board.

RICHARD ROGERS — **1 year**

HARRIET ROSENTHAL **5 years**
Student Council 57-59; Big Sisters 58-59; Pan American Club 59-61.

ABBY ROTHSCHILD **5 years**
Honor Roll; National Forensic League 58-61, President 60-61, Degree of Distinction; Big Sisters 57-59; Sisteens 59-60; Latin Club 57-61; Devotional Committee 58-61, President 59-60; Future Teachers 57-59; Jr. Red Cross 56-61, Secretary 59-61; Girls' Athletic Council 60-61; PANTHER Staff Advertising 59-60; Junior Executive Board; Big Red 59; Hall of Fame 60-61; First Place Debate-Denton, Adamson, Brownwood Tournaments; American Field Service Finalist.

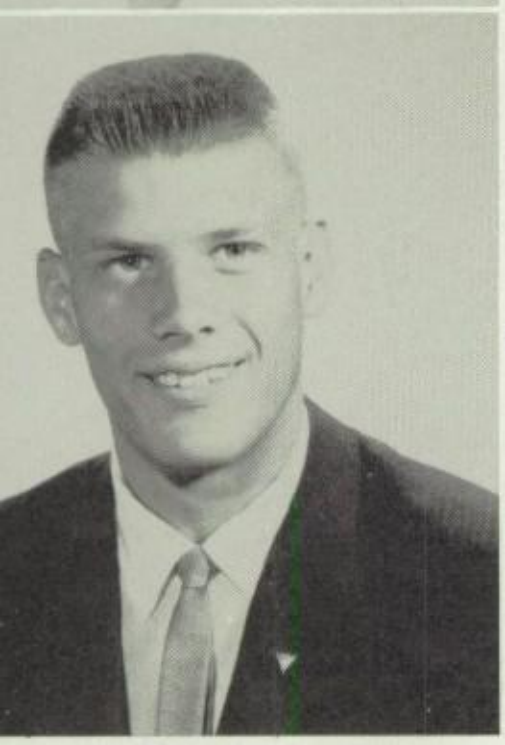

FREDERIC MICHAEL ROYER **5 years**
Student Council 58-59; Pan American Club 57-59; Post and Lintel 60-61; Varsity Club 58-61; Tennis 56-61, Letter 58-61.

JOEL RUBIN **5 years**
Latin Club 58-60; Science Club 58-59; Allied Youth 60-61; Projectionist 58-59.

SHARON JANET RUBIN **5 years**
Y-Teens 57-59; Big Sisters 57-59; Sisteens 59-61; Pan American Club 57-59; Art Service Club 57-61; Chorale 57-58; Volleyball Intramurals 60; Girls' Athletic Council.

JAY RYDMAN **2 years**
Pan American Club 59-60; Senior Executive Board.

SARAH LEE SACK **3 years**
Honor Roll, National Honor Society 60-61; Latin Club 58-61; L'Alliance Francaise 58-60; Future Teachers 58-60; HURRICANE Staff Editorial Writer; Big Red.

JOHN MORTON SANGER **5 years**
Honor Roll; National Honor Society, Vice-President 60-61; Student Council 56-57; Key Club 60-61; L'Alliance Francaise 58-61, President 59-60; Latin Club, Magna Cum Laude 57-59; PANTHER Staff 59-61, Sports Editor 59-60, Editor 60-61; Senior Executive Board; "B" Team Basketball 58-59; Track 59; "Oklahoma"; "Guys and Dolls"; Outstanding Speaker, Student Congress, Denton 59; National Merit Scholarship Finalist; Ugly Man Nominee 59; American Field Service Finalist 60; MOST VERSATILE.

RANDA SAUERBRUNN **2 years**
Honor Roll; French Award 60; Sisteens 60-61; Latin Club 60-61; L'Alliance Francaise 60-61; Jr. Red Cross 60-61; National Thespians 60-61; Senior Play.

ANN SAWYER **3 years**
Honor Roll; Spanish Honor Society 59-61; Y-Teens 58-59; Sisteens 59-61; Pan American Club, Treasurer 59-60, Vice-President 60-61; Jr. Red Cross 59-61; Chorale 59-61; "Oklahoma"; "Guys and Dolls."

JOE SCHACKMAN **5 years**
Science Club 60-61; Allied Youth 60-61; "B" Team Football 58-60.

CAROLYN KAY SCHUTTS **5 years**
Y-Teens 57-59; Big Sisters 57-59; Sisteens 59-61; Future Nurses 58-60; Projectionist 57-61; Jr. Achievement 57-61.

Seniors

SHARON SCOTT **5 years**
Y-Teens 56-59; Big Sisters 56-59; Sisteens 59-61; Latin Club 57-61; Devotional Committee 59-60; Jr. Red Cross 56-61; Select Chorus 57-59; Chorale 58-61; Girls 'Chorus 58-61; "Brigadoon"; "Oklahoma"; "Guys and Dolls."

PETE SEIBERT **4 years**
NDCC 57-59, Drill Team 58-59.

BARBARA SEVERSON **3 years**
Honor Roll; National Forensic League 58-61, Vice-President 59-60, Debate: First Place - Bryan Adams 59, Waco, Brownwood 60, Secretary 60-61; Y-Teens 58-59; Big Sisters 58-59; Sisteens 59-60; L'Alliance Francaise 59-61; Devotional Committee 59-61, President 60-61; Art Service Club 58-60; National Thespians 58-59; PANTHER Staff Advertising 60; Big Red 60.

JANET SHELTON **5 years**
Honor Roll; Student Council 57-59; Y-Teens 57-59; Big Sisters 57-59; Sisteens 59-61; Panaders 59-60; Chorale 58-61, Secretary 58-60; National Thespians 58-59; Junior Executive Board; Cheerleader 60-61; NDCC Sweetheart 59-60; Miss HILLCREST HURRICANE 60; Homecoming Queen 60; BEST LOOKING.

KENNY SIEGEL **3½ years**
Pan American 58-60; Jr. Red Cross 60-61; Science Club 57-58; Post and Lintel, Secretary 60-61; Varsity Club 60-61; Senior Executive Board; Sisteen Big Brother; Clinic Assistant 60-61; "B" Team Football 57-59; "A" Team Football 59-61, Letter 60-61; FRIENDLIEST.

ROBERTA ALENE SILENSKY **5 years**
Big Sisters 56-58; L'Alliance Francaise 59-60; Jr. Red Cross 57-58; Library Assistant 59-60; "Brigadoon", "Oklahoma."

GOLDIE SILVERMAN **5 years**
Honor Roll; Sisteens 59-60; Big Sisters 56-58; Latin Club 56-58; L'Alliance Francaise 56-58; Future Nurses 59-60; Jr. Red Cross 57-58; Allied Youth, Vice-President 60-61.

BODEY SMITH **5 years**
Pan American Club 59-60; Jr. Red Cross 58-59; "B" Team Football 58-59; Golf 59-60.

DOROTHY JUNE (BOTCHY) SMITH **5 years**
Y-Teens 57-59; Big Sisters 57-59; Sisteens 59-61; Future Nurses 56-61; Chorale 57-61, Librarian 58-61, Executive Board 58-61; National Thespians 58-61, Secretary 59-61, Executive Board 58-61; "Girl Crazy"; "Brigadoon"; "Oklahoma"; "Guys and Dolls."

MARY JANE SNEED **2 years**
Student Council 60-61; Sisteens 59-61; Latin Club 59-60; Jr. Red Cross 59-61, Treasurer 60-61; Girls' Athletic Council 60-61; Junior Executive Board 59-60; Office Assistant 59-60; Senior Play.

MYR-GIOVANNA (VONNA) SPENCE **5 years**
Sisteens 59-61; Y-Teens 57-59; Big Sisters 57-59; Latin Club 57-59; L'Alliance Francaise 59-61; Jr. Red Cross 57-59; Chorus 57-58; Junior Executive Board.

SALLY STANFIELD **5 years**
Big Sisters 57-59; Sisteens 59-61; Latin Club 57-59; Future Secretaries 60-61; Orchestra 56-61, Librarian 57-59; All-City Symphony 56-58.

SHIRLEY STATMAN — **5 years**
Honor Roll; Spanish Honor Society 59-61; Big Sisters 57-59; Pan American Club 59-61; Future Secretaries 59-60; Art Service Club 59-60; Chorale 59-61; National Thespians 58-61; "Teahouse of the August Moon"; "Guys and Dolls"; Senior Play.

BARRY ALAN STAUB — **4 years**
Quill and Scroll 60-61; Pan American Club 58; Camera Club 60-61; National Thespians 57; PANTHER Staff Sports Manager 60-61; HURRICANE Staff Sports Editor 60; Sisteen Little Brother 60; Tocsam 60; Senior Play.

MICHELE ARLENE STEIN — **1 year**
Quill and Scroll 60; L'Alliance Francaise 60-61; National Thespians 60-61; HURRICANE Staff Assistant Publicity and Circulation Manager 60; "Curious Savage."

BETTY STEKOLL — **5 years**
Honor Roll; Spanish Honor Society 60-61; Quill and Scroll 60-61; Student Council 59-60; Y-Teens 57-59; Big Sisters 57-59; Sisteens 59-61; Pan American Club 58-61; Future Secretaries 60-61; Jr. Red Cross 56-57; Panaders 58-61; National Thespians 60-61; HURRICANE Staff Editorial Writer 60.

Seniors

RICHARD STERN — **5 years**
Honor Roll; Science Club 58-61; Jr. Red Cross 58-59; Band 58-59.

DANIEL STERNBERG — **5 years**
Jr. Red Cross 57-60; Post and Lintel 59-61; Varsity Club 60-61; Band 55-56; Projectionist 57; "B" Team Football 58; "A" Team Football 59-60, Letter 60; "B" Team Baseball 59; Track 58; Intramural Basketball Champs 61.

PAT STEVENS — **2 years**
Summer School Graduate.

CAROL STUBBLEFIELD — **4 years**
Honor Roll; Big Sisters 57-59; Sisteens 59-61; Latin Club 57-61, Treasurer 59-60, Cum Laude 59-61; Jr. Red Cross 58-61; Art Service Club 59-61, Treasurer 60-61.

LYNN ELLEN SUMMERS **5 years**
Honor Roll; Big Sisters 58-59; Future Teachers 58-59; Future Nurses 59-60; National Thespians 58-59.

RICHARD SUNSHINE **5 years**
National Forensic League 58-59; Latin Club 57-58; L'Alliance Francaise 58-59.

Best wishes, Richard

TOPPY TANNERY **5 years**
Honor Roll; Quill and Scroll; Student Council 56-61; Y-Teens 57-59; Big Sisters 57-59; Sisteens 59-61, Vice-President 59-60, President 60-61; Panaders 58-61, Lieutenant 60-61; PANTHER Staff Senior Manager 60-61; HURRICANE Staff News Editor 61; Sportsmanship Committee 59-60; Junior Class Treasurer; Junior Executive Board; Hall of Fame 59-60; Homecoming Princess 60; Key Club Princess 60; Basketball Queen 60; Miss HILLCREST HURRICANE Finalist 61; MOST DEPENDABLE.

BETTY TEELING **4 years**
Y-Teens 57-59; Big Sisters 57-59; Sisteens 59-61; Library Assistant 58-61; Junior Achievement 58-61; Senior Play.

NANCY ANN TEPLOW **5 years**
Big Sisters 58-59; Sisteens 59-61; Jr. Red Cross 58-59; Allied Youth 60-61; Band 57-58; Orchestra 57-58; Office Assistant 59-60; "Brigadoon"; "Oklahoma"; "Guys and Dolls."

BOBBY RAY TESKEY **5 years**
Bible Award; Latin Club 57-59; Band 57-61; NDCC 58-59; Junior Executive Board.

BLAINE L. THACKER **4 years**
Post and Lintel 57-58; Band 58-60; National Thespians 59-61; PANTHER Staff Advertising 58-59; "B" Team Basketball 59; "B" Team Baseball 59; Golf 59-61; Boys' Intramurals 60; "Teahouse of the August Moon."

CAROLE GENE THOMPSON **5 years**
Honor Roll; Student Council 56-60; Y-Teens 57-59; Big Sisters 57-59; Sisteens 59-61; Latin Club 57-59; L'Alliance Francaise 59-61; Jr. Red Cross 56-61; National Thespians 59-61; PANTHER Staff Advertising 60-61; "Oklahoma"; "Curious Savage."

PAULA KAY THOMPSON **5 years**
Y-Teens 57-59, Y-Teen of the Year 58-59; Big Sisters 57-59; Sisteens 59-61; Jr. Red Cross 58-59; Junior Achievement 58-61; Nurses Assistant 60-61; Library Assistant.

LEAH L. THRONSON **5 years**
Honor Roll; National Honor Society 60-61; Quill and Scroll, President 60; National Forensic League 58-61; Student Council 57-60; Y-Teens 57-59; Big Sisters 57-59; Sisteens 59-61; Latin Club 57-61, Reporter 60-61, Magna Cum Laude 57-61; Art Service Club 59-60; Panaders 58-61; National Thespians 59-61, Historian 60-61; HURRICANE Staff Assistant Sports Editor 60-61; Senior Executive Board; National Merit Scholarship Finalist.

CAROLE TICE **4 years**
Honor Roll; Y-Teens 57-59; Big Sisters 57-59; Sisteens 59-61; Jr. Red Cross 58-59; PANTHER Staff Advertising 60; Cheerleader 60-61.

LINDA TOBIAS **5 years**
Big Sisters 57-59; Sisteens 60-61; L'Alliance Francaise 57-59; Future Nurses 57-60.

Seniors

JACKIE TOBY **5 years**
Student Council 60-61; Y-Teens 57-59; Big Sisters 57-59; Sisteens 59-61; Future Teachers 60-61; Future Secretaries 60-61; Jr. Red Cross 57-59; Panaders 58-61; PANTHER Staff Advertising 60-61.

TANA TOLLESON **5 years**
Y-Teens 57-59; Big Sisters 57-59; Sisteens 59-61; Jr. Red Cross 58-59; Maporette 59-61, Head 60-61; Miss HILLCREST HURRICANE Finalist 58-61; Office Assistant.

DAN TOMLIN **5 years**
Student Council 58-61; Pan American Club 58-60; Science Club 59-61; Jr. Red Cross 57-58; Post and Lintel, Treasurer 60-61; Varsity Club 60-61; Junior Executive Board; Big Red 60; Sisteen Little Brother 60; Library Assistant 60-61; "B" Team Football 57-59; "A" Team Football 59-61, Letter 60-61; Track 60-61.

DENNIS DAVID TOPLETZ **5 years**
NDCC 57-60; Drill Team 57-59; Rifle Team 57-59; "Oklahoma"; "Brigadoon."

DOT TRIBBLE — **5 years**
Bible Award 58-59; Y-Teens 57-59; Big Sisters 57-59; Sisteens 59-61; Future Secretaries 60-61; Art Service Club 60-61; National Thespians 60-61; HURRICANE Staff Ad Salesman 61.

BARBARA TURNER — **5 years**
Y-Teens 57-59; Big Sisters 57-59; Sisteens 59-61; Jr. Red Cross 56-61; Chorus 57-58.

JOHN WILLIAM TURNER, JR. — **5 years**
Spanish Honor Society, Vice-President 60-61; Pan American Club 58-61; Art Service Club 60-61; NDCC 58-61; Junior Achievement 58-61; "Girl Crazy"; "Brigadoon"; "Guys and Dolls."

MARTY VERSON — **2 years**
Student Council 59-60.

SUSAN DARLENE VICK — **4 years**
Y-Teens 57-59; Big Sisters 57-59; Sisteens 59-61; L'Alliance Francaise 57-61; Jr. Red Cross 57-61; Chorale 58-61; Folk Singers 59-60; Girls' Sextet 58-59; National Thespians 59-60; Junior Executive Board; "Girl Crazy"; "Brigadoon"; "Oklahoma"; "Guys and Dolls."

GEORGANNE WALTERS — **5 years**
Honor Roll; Bible Award 59-60; Y-Teens 58-59; Big Sisters 57-59; Sisteens 59-61; Latin Club 57-59; L'Alliance Francaise 59-61; Future Teachers, Chaplain 60-61; Girls' Athletic Council 59-61; Panaders 60-61; Office Assistant 60-61; Girls' Intramurals.

NORMA GENE WALTHER — **4 1/2 years**
Honor Roll; National Honor Society 60-61; Bible Award 57-59; Big Sisters 57-59; Sisteens 59-61; Latin Club, Magna Cum Laude 57-59; Summa Cum Laude 57-58; Future Nurses 59-60; Art Service Club 60-61; National Merit Scholarship Letter of Commendation 60.

PATRICIA WARRICK — **3 years**
Bible Award 59-60; Y-Teens 58-59; Big Sisters 58-59; Sisteens 59-61; Future Nurses 60-61.

SUE WAYNE **5 years**
Honor Roll 57-61; Quill and Scroll; Bible Award 60; Y-Teens 57-59; Big Sisters 57-59; Sisteens 59-61; Pan American Club 60-61; National Thespians 58-61; PANTHER Staff Index Manager 60-61; HURRICANE Staff Editor-in-Chief 61; Junior Executive Board; Office Assistant 58-60; Miss HILLCREST HURRICANE Finalist 60-61; Key Club Princess 60; Senior Play.

STAN WETSEL **5 years**
Honor Roll 56-61; Key Club 57-61, Vice-President 60-61; Jr. Red Cross 56-57; Varsity Club 57-61; Sportsmanship Committee 60-61; "A" Team Baseball, Letter 57-61; Honorable Mention All-City 58, 60.

RICHARD WHITE **5 years**
Honor Roll 58-59; Student Council 56-57; Jr. Red Cross 57-58; Chorale 58-60; "B" Team Baseball 57-60; "A" Team Baseball 60-61; "B" Team Basketball 58-59; Track 58-59; "Oklahoma"; "Guys and Dolls."

ROBERT WHITESIDES **4 years**
Honor Roll 57; Varsity Club 60-61; Track 57-61, Letter 60-61.

Seniors

BOB WIDMER
Summer School Graduate.

MARY MARGARET WILLIAMS **5 years**
Honor Roll 57-61; Bible Award; L'Alliance Francaise 60-61; Future Secretaries 60-61; Chorale 57-61; "Brigadoon"; "Girl Crazy"; "Oklahoma"; "Guys and Dolls."

WILLIAM W. WILLINGHAM **5 years**
Key Club 57-61, Treasurer 60-61; Ugly Man 60; "B" Team Basketball 57-59; "A" Team Basketball 59-60; Boys' Intramurals; Weight Lifting Team.

GERRY WILLIS **5 years**
NDCC Drill Team 57-60; "B" Team Baseball 58-60.

ANN WILMER **5 years**
Honor Roll; Quill and Scroll; Y-Teens 57-59; Big Sisters 57-59; Sisteens 59-61; Latin Club 59-60; Panaders 58-61; PANTHER Staff Advertising 60-61; HURRICANE Staff Copy Editor 61; Latin Club Princess 60.

JOAN WISE **5 years**
Student Council 57-61; Y-Teens 57-59; Big Sisters 57-59; Sisteens 59-61; Latin Club 57-59; L'Alliance Francaise 59-61; Future Teachers, Secretary 60-61; Jr. Red Cross 60-61; Panaders 59-61.

LINDA WISE **5 years**
Student Council 57-60; Y-Teens 57-59; Big Sisters 57-59; Sisteens 59-61; Future Secretaries 60-61; Future Nurses 59-60; Clinic Assistant 59-60.

SHARON WOLFSON **5 years**
Y-Teens 57-59; Big Sisters 57-59; Sisteens 59-61; Jr. Red Cross 56-57; Art Service Club 57-58; PANTHER Staff Advertising 60-61; HURRICANE Staff Exchange Editor 61; Office Assistant 57-58.

LINDA WOODS **5 years**
Y-Teens 57-59; Big Sisters 57-59; Sisteens 59-61; Future Nurses 57-61, Treasurer 59-60, President 60-61.

LINDA WRIGHT **2 years**
Student Council 59-60; Sisteens 59-61; National Thespians 59-60; HURRICANE Staff Special Staff Writer 61; Big Red 60; Office Assistant 60-61; FRIENDLIEST.

LINDA LOUISE WRIGHT **3 years**
Y-Teens 58-59; Big Sisters 58-59; Sisteens 59-61; Future Nurses 60-61; Clinic Assistant 60-61; Girls' Athletic Council 60-61; Junior Achievement 59-61.

Riley

SHELBY ALLAN WYLL **5 years**
Honor Roll; National Honor Society 60-61; Latin Club 57-59; Science Club 58-61; Jr. Red Cross 58-60; Allied Youth 60-61.

BARBI WYTH — **3 years**
Honor Roll; Student Council 60-61; Y-Teens 58-59; Big Sisters 58-59; Sisteens 59-61; Latin Club 58-60; Future Secretaries 60-61; Jr. Red Cross 59-60; Panaders 59-61; PANTHER Staff Advertising 60; Senior Play.

NANCY YONTZ — **5 years**
Honor Roll; Quill and Scroll, Vice-President 60; Student Council 57-58; Y-Teens 57-59; Big Sisters 57-59; Sisteens 59-61; Latin Club 57-59; L'Alliance Francaise 59-61; Jr. Red Cross 56-61; Panaders 58-61, Lieutenant 60-61; National Thespians 57-58; HURRICANE Staff Special Writer 60-61; Sportsmanship Committee 60-61; Senior Executive Board; Office Assistant 60-61; "Guys and Dolls"; Senior Play; FRIENDLIEST.

CHARLES L. ZELAZNY
Latin Club 57-58; Jr. Red Cross 56-61; Varsity Club 60-61; "B" Team Basketball 58; "A" Team Basketball 59-61, Letter 60-61; "B" Team Baseball 58.

SENIORS NOT PICTURED

FRANK ALBRIGHT

THOMAS E. CLARK — **1 year**
Band 60-61.

SHERRY COOPER — **5 years**
Honor Roll; National Forensic League 57-61; Y-Teens 57-59; Big Sisters 57-59; Devotional Committee 57-60; Jr. Red Cross 56-57; Eighth Grade Executive Board; Girls' Intramurals 60.

LE ANNE DURARD — **5 years**
Y-Teens 58-59; Big Sisters 57-58; Sisteens 59-60; Chorus 57-58.

DAVID HAROLD GOLDSTEIN — **6 years**
Pan American Club 58-59; Art Service Club 59-60; Band 56-58; Debate 58-59.

JOHN WALTER GRAY — **2½ years**

JIM HADDEN — **5 years**
Latin Club 59-60; Post and Lintel 60-61.

JERE KENDALL — **1½ years**

MIKE MAGUIRE — **1½ years**
Summer School Graduate; "Guys and Dolls."

PENE McCAIN — **4 years**
Honor Roll; Y-Teens 57-59; Big Sisters 57-60; Sisteens 59-61; Latin Club 57-59; Future Nurses 59-60; Art Service Club 57-58; PANTHER Staff Advertising 60-61; HURRICANE Staff Publicity Manager.

JIMMY MELTON — **5 years**

MAURY MINETTE — **3 years**

GARY PINER — **5 years**

DON SPEER — **1 year**
Summer School Graduate.

LOW SENIORS

MARCIA BOWLES — 1 year

MIKE FENSON — 5 years
NDCC Drill Team 57-61, Commander 60-61, Rifle Team 57-61; Projectionist 59-60; "Oklahoma."

TINA KAPLAN — 4 years
Big Sisters 58-59; Future Nurses 58-59; Nurses Assistant 58-59; Office Assistant 58-60.

LANA LEE — 2 years
Sisteens 59-60.

ROBERT LEE MIERS — 5 years
Latin Club 59-60; Science Club 57-58; Jr. Red Cross 57-58; Art Service Club 57-58; Library Assistant 57-58.

LARRY MILLER — 5 years
Jr. Red Cross 58-59; Orchestra 57-58; Projectionist 58-59.

The end of work and play at Hillcrest for Seniors 1961.

JUNIORS

Loretta Aby
Karen Acord
Mary Ann Adams
Bill Adcock
Cheryl Albright

John Allen
Rick Amber
Tony Anderson
Sally Anthony
James Archie

Lindy Armstrong
Gary Arnold
Margie Asbury
Philip Baerreis
Marianne Barcellona

JUNIORS

Jeanille Barker
Kathy Barnett
Bobby Bauer
Ben Baxt
Lorrie Beals

Juniors vote for their class officers in the September election.

Barbara Bearden

Christy Bednar

Barbara Beeker

Al Bell
Jack Bell
Johnny Bell
Frank Bergman
Joan Berk

Richard Berns
Jo-Sandra Bernstein
Jane Bethurum
Sara Bishop
Wendy Blair

Becky Blaydes
Patsy Bolton
Sherrill Bowen
Jim Bob Brady
Pete Branson

Ellen Brauman
Ted Bridges
Gala Brohard
Earl Broome
Patty Brown

Shelby Brown

John Bullion

Bob Bumstead

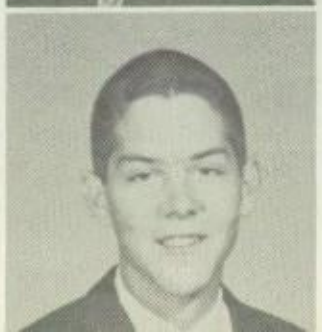

Members of the Junior Executive Board are: Jeff Munday, Cotton Feray, Jo Anne Chamberlin, Gail Fogarty, Nyna Ralston, Chris Fulton, Jinny Chappell, Jeanne Williams, Ellen Kuhne, Carolyn Stewart, and Paul Hazelrig.

Ray Burford
Cheryl Ann Burns
Sherry Burns
John Burnside
Brenda Burroughs

Jo Helen Bushman
Carol Cage
Eddie Cage
Judy Cain
Tom Callan

Kay Callaway
Betty Campbell
Colin Campbell
Kay Caraway
Jojuana Carney

JUNIORS

Vicki Carr
Jo Anne Chamberlin
Candy Chambers
Steve Chapman
Jinny Chappell

Jean Charles
John Charles
Carl Childs
Roby Christie
Carol Christopher

David Clark
Faulder Colby
Margaret Collier
Don Collinsworth
Murray Colton

June Colville
Bobby Connor
Ricky Cooper
Kathie Cornell
Kay Cox

Lola May Creekmore
Allen Crenshaw
Harriet Crissman
Sara Crow
Linda Cullum

Ian Cupaioli
Pat Cuthbertson
Dean Damon
Gracey Dana
Linda Darnell

Fred Davis
Rosemary Davis
Pam DeGroot
Sara Doggett
David Doherty

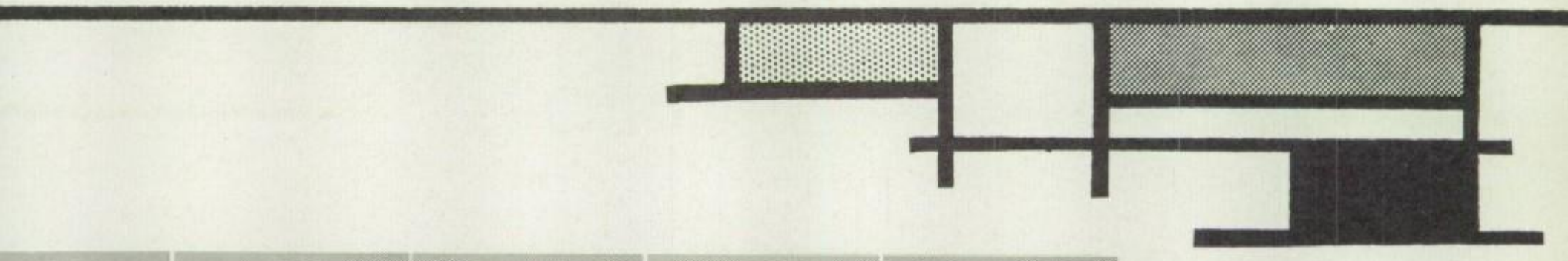

Kathy Doigg
Susie Donovan
Barbara Dunbar
Troy Duncan
David Eaker

Susan Saunders and Anne Klar, Junior members of the annual staff, work on the February deadline.

Larry Ellis

Don Evans

Mike Evans

Elaine Fagin
Jimmy Falconer
Mary Farrar
John Fedrick
Cotton Feray

Jim Fichtenbaum
Beverly Finch
Cynthia Fine
Dickie Fine
Marsha Finley

Bill Fisher
John Fletcher
Trey Flewellen
Bowen Florsheim
Gail Fogarty

JUNIORS

Mike Fogel
Sharon Fogel
Linda Forbes
Lynne Ford
Joyce Frazier

Nikki Frazier

James French

Gene Fruetenicht

Paul Nagid and Cyril Kasmir "cram" between classes during exam week.

Tom Fry
Tommy Fuller
Chris Fulton
Pat Futerfas
Margie Fuqua

Jerry Fuquay
Gail Galvani
Bill Garner
Dennis Gartner
Mike Geddie

John Gellatly
Dolores Gibson
Geoffrey Gibson
Richard Gilman
David Goldstein

Max Green
Janet Greenstone
Charles Grimland
Bonnie Groke
Gary Gross

Cris Guess

John Guittard

Kaye Gustatson

Barbara Bearden knows the answer in Miss Hamilton's fourth period Latin class.

Marsha Gutow
Richard Haddock
Bill Haire
Rodney Haire
Sharon Hall

Patty Hambric
Hank Hamilton
Susan Hamzy
Dorothy Hardin
Barbara Harkness

Suzanne Harman
Jack Harper
Polly Harper
Sally Hart
Eddie Hatch

JUNIORS

Robert,
It's been fun getting to know you this year. I hope this time next year things will be the same (almost!)
Love
Linda

Paul Hazelrig
Linda Hechtman
Wade Helstrom
Camille Henry
Howard Hertz

Jamie Hildreth
Linda Hirsch
Pat Hoffman
John Hogan
Susan Holland

Twila Honea
Patty Horner
Maureen Housley
Donna Howard
Marcia Hurst

Ann James
Steve James
Bill Jenkins
Pat Jesmer
Janet Johnson

Janis Joiner
Kenny Jones
Suzie Jones
Carol Jurica
Susan Kanter

Cyril Kasmir
Linda Keim
Jane Kelley
Betty Kenner
Kenneth Kepke

Marilyn Kessel
James King
Mark Kirk
James Kirkendahl
Anne Klar

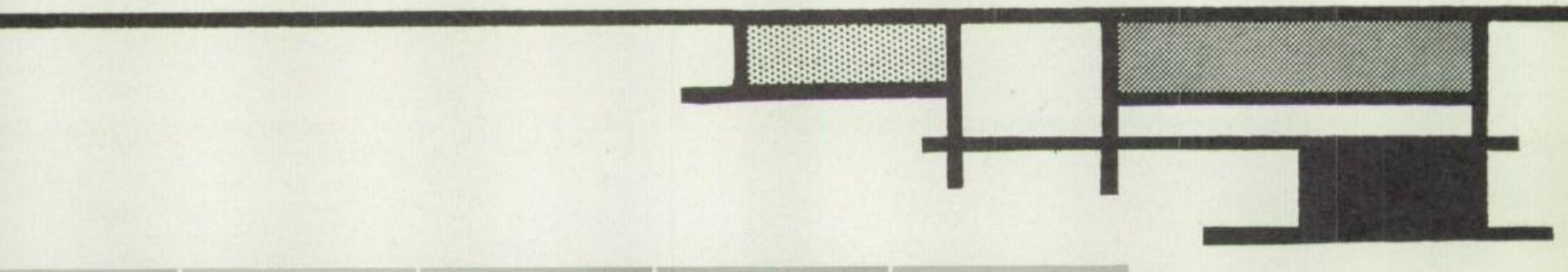

Karl Kleinsasser
David Knighton
Seldon Knowles
Kitty Koepsel
Dan Kohler

John Bullion dons a mop at the Spanish banquet.

Nita Kramolis
Karen Krebsbach

Ellen Kuhne
Charles Kuntz

Susan La Cari
Carol Lambert

Rick Lambert
Kathy Ledbetter
Bill Le Neveu
Susan Lent
Richard Leverenz

Donald Levy
Shirley Lewis
Judy Licht
Gloria Lipkin
Carol Lukin

Billy Lyday
Helen Magedson
Gary Magid
Mary Jo Maki
Alex Mamantov

JUNIORS

Jimmy Marshall
Patricia Marx
Barbara Mashman
Jody Mashman
Fred Masinter

Johnny Bell looks worried as he listens to instructions from Coach Pierce at one of the basketball games.

Carol Mason

Marilyn Mayer

Larry McCallum

Jan McDonald
Bob McLendon
Allen McMillen
Phyllis McNaughton
Rickey Melcer

Ida Mertens
Mike Meyers
Bonnie Miller
Rick Miller
Rosanne Mitchell

Sandra Mitchell
Barbara Mittendorf
Carol Monroe
Jim Moody
Barbara Moore

Marion Moore
Marlee Moore
Pam Moore
Pat Morgan
Barbara Morris

Jeff Mundy

Tim Murray

Paul Nagid

"Smile pretty" is the instruction as the juniors get their pictures taken for the annual.

Caryl Nelson
Martie Neville
Betsy Novin
Brigitte Owsley
Jan Paris

Best of luck - Betsy

Jo Parris
Sandy Parsons
Linda Pearle
Sandra Peck
David Peters

Jill Phillips
Rusty Phillips
David Pinkus
Linda Podd
Charles Poole

JUNIORS

Linda Popkess
Mike Puddington
Ilona Rakentine
Nyna Ralston
Carolyn Rasberry

Barbara Reeves
David Reimers
Jean Richards
Evan Richardson
Jeanie Richardson

Paula Richter
Melvin Riley
Patsy Ringo
Joe Robinson
Kathy Robinson

Jo Rountree
Judy Rubin
Mary Rubin
Joyce Rudberg
Sharon Russell

Nancy Rydman
Vick Salas
Mike Sammons
Patty Saunders
Susan Saunders

Paul Schlesinger
Nina Schwartz
Sheldon Schwartz
Billye Kay Scott
Randy Scott

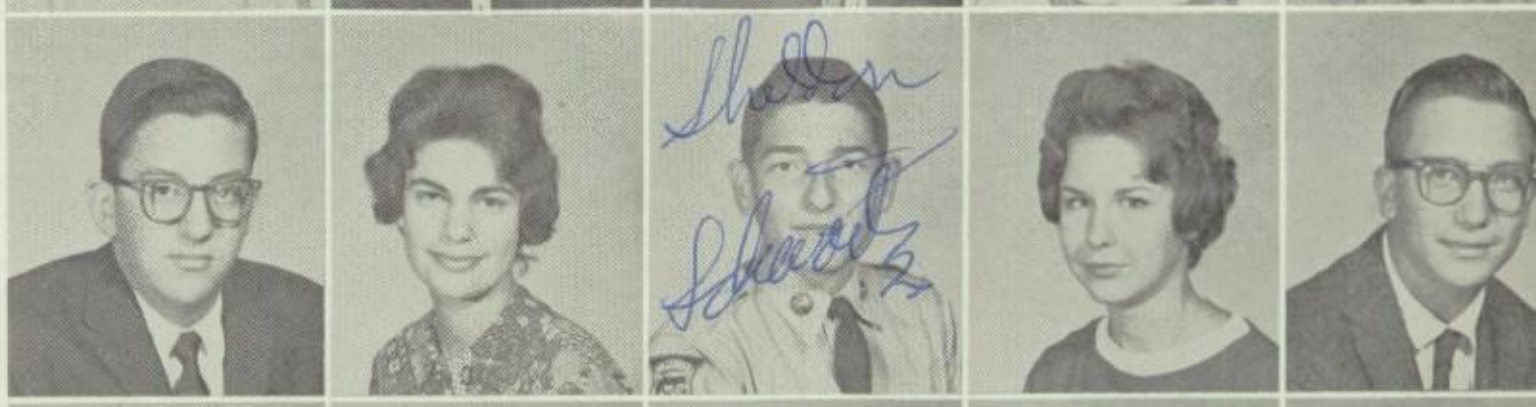

Sue Scovell
Susan Selinger
Robert Shalette
Jim Shaughnessy
Phyllis Shay

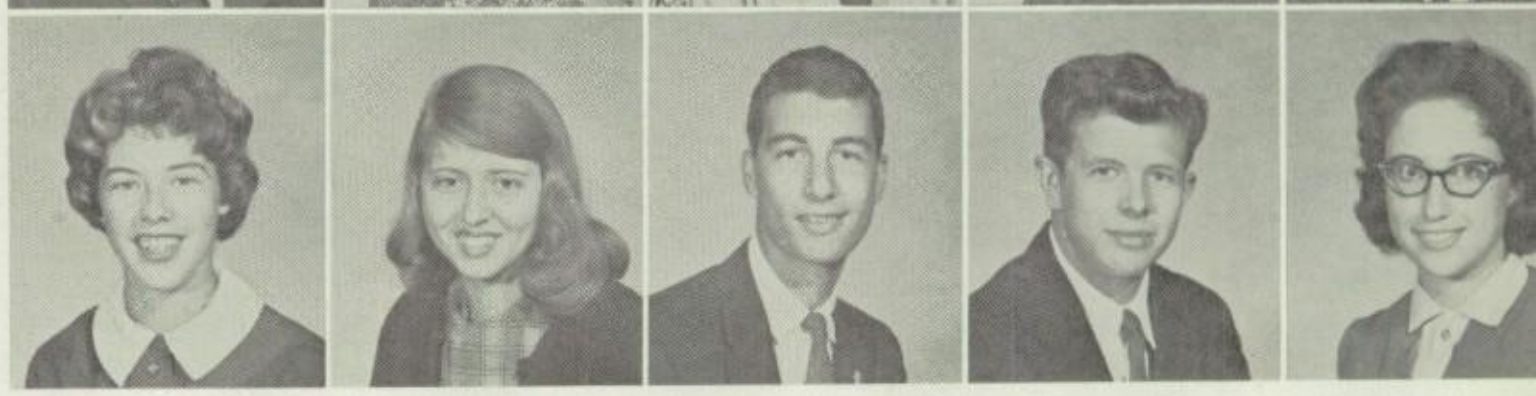

Kathy Shearer
Paul Sherr
Sue Simms
Denny Skinner
Richard Smiley

Junior, Ellen Kuhne, demonstrates dancing in the tryouts for "Guys and Dolls."

Babs Smith

Benny Smith

Darlene Smith

Janet Smith
Judy Smith
Steve Smith
Walter Smith
Sherri Somerville

Mike Sorley
Rick Speed
Don Speer
Charles Spivak
John Spragens

Jim Stabler
Helen Stahl
Jimmy Stanford
Vicky Stapleton
Susie Starrett

JUNIORS

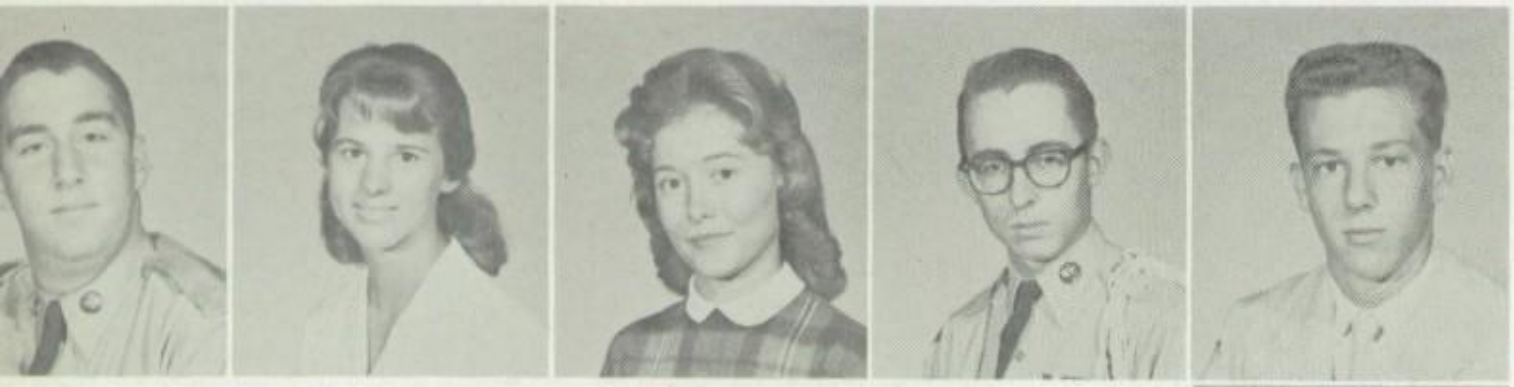

Benjy Statman
Carol Ann Steger
Carolyn Stewart
Rick Stewart
Bob Stokes

Junior Mary Varcasia helps the office by collecting the attendance slips from the classrooms.

Carolyn Stoller

Mary Stovall

Warner Strang

Diane Straus
Hugh Strickland
Nancy Strode
Bob Stuart
Lorrie Stuart

Richard Suckle
David Sutherland
Nancy Tanner
Richard Taub
Mary Lou Terracina

Beverly Thomas
Julie Thompson
Tom Thompson
Nancy Thrall
Terry Tice

William Timm
Bobby Todd
Robbie Todd
Mary Varcasia
Gene Vorhees

Mike Walker

Jimmy Wallace

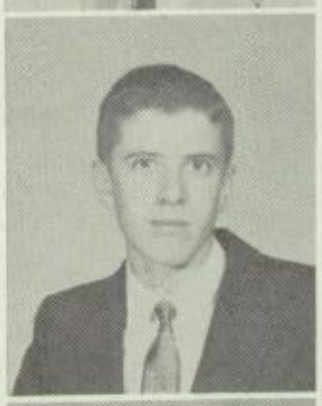

Bill Ward

Juniors Gary Gross and Jill Wilson pause with Senior, Suzanne Browne, after the morning devotional.

Jerry Ward
Lynn Waters
Marianne Watkins
Shirley Watts
Jane Weaver

John Weaver
Alice Weimers
Jon Weisheit
Mickie Weiss
Art Welsch

Bobby West
Merrie Whiddon
Doug White
Liz White
Herschel Wilonsky

JUNIORS

Alice Williams
Jeanne Williams
Frank Willingham
Jill Wilson
Bob Winn

Junior and Sophomore Hall of Fame members pose together, Jeff Mundy, Janice Porter, Marshall Edwards, and Karen Acord.

Jo Woods
Jackie Worthy

Ann Wynn
Jeanne Yanigan

Marvin Yanof

Is a great guy with a good sense of humor. It's been fun knowing you these years. Best wishes always,

Karl Crightler

SOPHOMORES

Sarah Abernathy
Carol Ablon
Roger Adell
Anita Aikman
Jane Albin
Jan Alexander

Peter Alexander
Nina Almon
Sarah Althauser
David Ammons
Bill Anderson
John Anderson

Marilee Asel
Bruce Ashton
Pam Aston
Anne Averill
Ann Baker
Pam Baker

SOPHOMORES

Jack Ballas
Dennis Balsam
Carol Barnes
Carole Barns
Bill Beasley
Carol Beinke

Cheryl Berman
Susy Best
Tim Birnie
Bob Bisenherz
Thurman Blackburn
Pat Blackwell

Linda Blanchette
Chip Block
Marshall Bloom
Judie Blundell
Howard Bock
Barbara Boles

Linda Borin
Gail Borup
Cindy Branch
Karen Bricker
Dick Bridges
Laura Brodsky

Nancy Brown
Bob Brubaker
Cindy Buchanan
Sally Budd
Lynn Buell
Margaret Burnett

Carol Bush
Don Cairl
Pat Cameron
Bill Cannon
Bud Caraway
Judy Carr

Sheila Carr
Claudia Carter
Kathy Cates
Kay Christian
Betsy Clark
Bridgie Clark

Lynn Clark
Steve Coke
Don Coker
Louis Comroe
Pam Congas
Peggy Conkling

Carter Cook
Bob Cooper

Cheryl Cronkite
Sue Danwill

Susan Darmer
Tommy Daquino

Hawkins Menefee seems shocked at receiving the honor of sophomore favorite.

Janet Darr
Wanda Daugherty
Mark Davenport
Jim Davis
Nancy Detweiler
Pete Dickinson

Diane Dickson
John DiCristofalo
Ann Dodds
Kappie Dollison
Jo Lynn Dominus
Alice Donalson

Janey Dowd
Dale Dowall
Cam Dowell
Denis Duffy
Marsha Edelman
Robert Edelman

SOPHOMORES

Marshall Edwards
Bonnie Epstein
Connie Erickson
Larry Estes
Ginger Fair
Margaret Fallis

Rochelle Feffer
Marvin Feldman
Doyle Ferguson

Phyllis Fine
Barney Fitzpatrick

Judy Flemister
Bob Florsheim

Members of the Sophomore executive board include: Steve Wisenbaker, Chip Block, Susan Darmer, Lynn Wilson, Carol Beinke, Harriet Miers, Kay Porter, Jean Ramsey, Karen Taylor, Alice Donalson, Olga Glick, Lucy Sartain, Linda Levine, Denny Holman, and David Mamminga.

Rae Fontenot
Jeff Foster
Pat Fouts
Gilbert Fox
Linda Fox
Ben Franklin

Carol Friedman
Joe Friend
Adele Fromm
Ann Fulwiler
Ted Gaertner
Happy Gallant

Joan Gaynor
Gary George
Mary Sue Gibson
Susan Giller
Judy Gilmore
Charles Girard

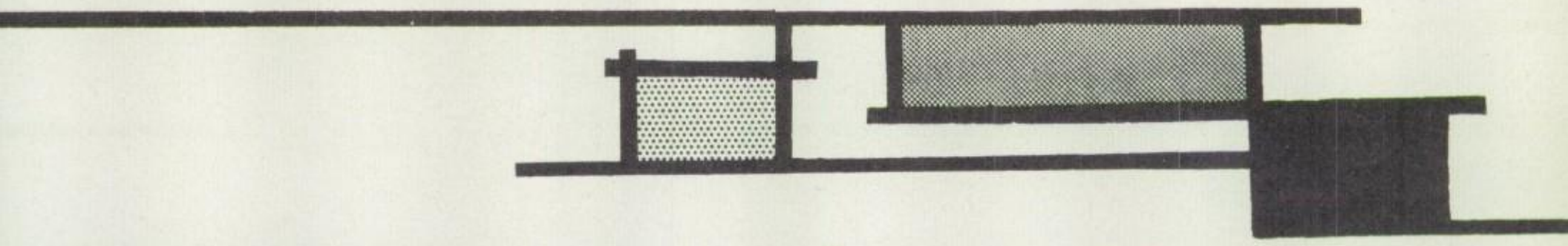

Dorothy Glancy
Buster Glazer
Olga Glick
Edith Goldberg
Sharon Gorman
Johnny Goth

Ronnie Gottlieb
Charles Grable
Terry Graham
Marguerite Green
Richard Greene
Beverly Gremm

Mary Beth Griffith
Steve Griffith
Martin Gross
Roger Guckenheimer
Mary Haas
Linda Hall

Mary Carolyn Hall
Jimmy Halpin
Carol Hamzy
Holly Hansen
Allan Hardy
Linda Harris

Dan Hart
Phil Hassinger
Randolph Hatch
Ellen Hathcox
John Hayes
Leslie Heinitz

Paula Helm
June Heroy
Karen Hershe
Cindy Higginbotham
Ronnie Higgins
Michael Hodkin

Nancy Hoffman
Dan Holcomb
Carol Holley
Charles Hollingsworth
Sandy Holloway
Denny Holman

SOPHOMORES

Joe Hoot
Sandra Howard
Jim Huggins
Craig Huston
Nancy Jackson
Randy Jacobs

Marilyn Jacobson
Ronnye Jacovitz
Steve Jaffe
Michael James
Tom Jennings
Craig Johnson

Darrell Johnson
David Johnson
Dulce Johnson
Jerry Johnson
Neil Johnson
Peggy Johnson

Craig Jones
Linda Jones
Midge Julian
Janie Justice
Barry Kalmin
Marilyn Kaplan

Walda Kassell
Rita Katz
Tony Kaufman
Barbara Kaye
Joe Kelley
Carol Kerr

Russell Kibbe
Bill Kimball
Bruce Kimmell
Nancy Kipe
Mike Kirk
Sheila Klausner

Ned Kleiwer
Candy Knopf
John Knott
Bob Kohler
Sue Kordner
Sandy Krebsbach

Laurie Kremer
Carolyn Lafner
Barbara Launey
Jill Leatherwood
Kent Lebo
Bill Leeman

Dennie Leirn

Linda Levine

Ira Levy

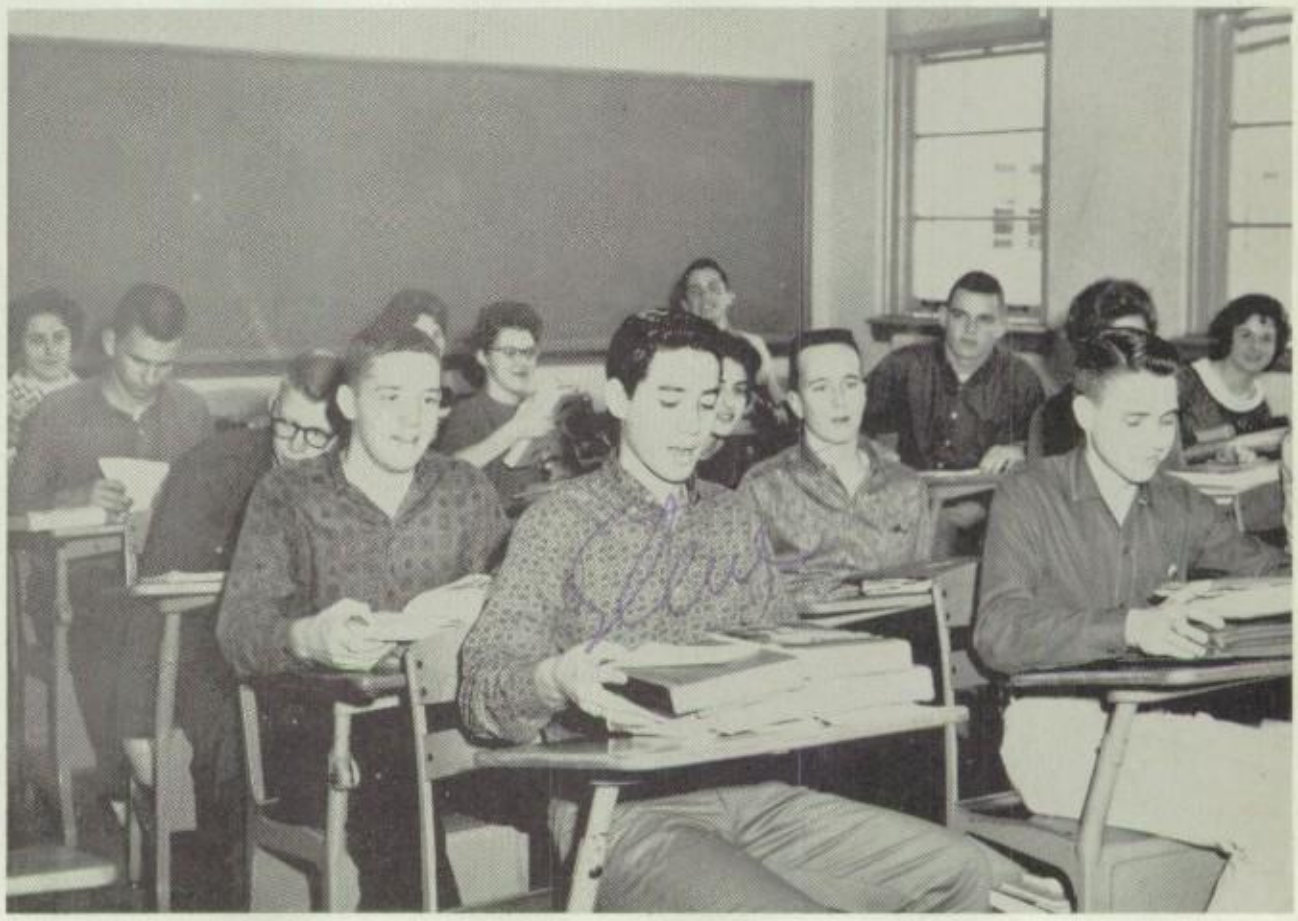

This view inside a Sophomore classroom shows the new Sophomores at Hillcrest.

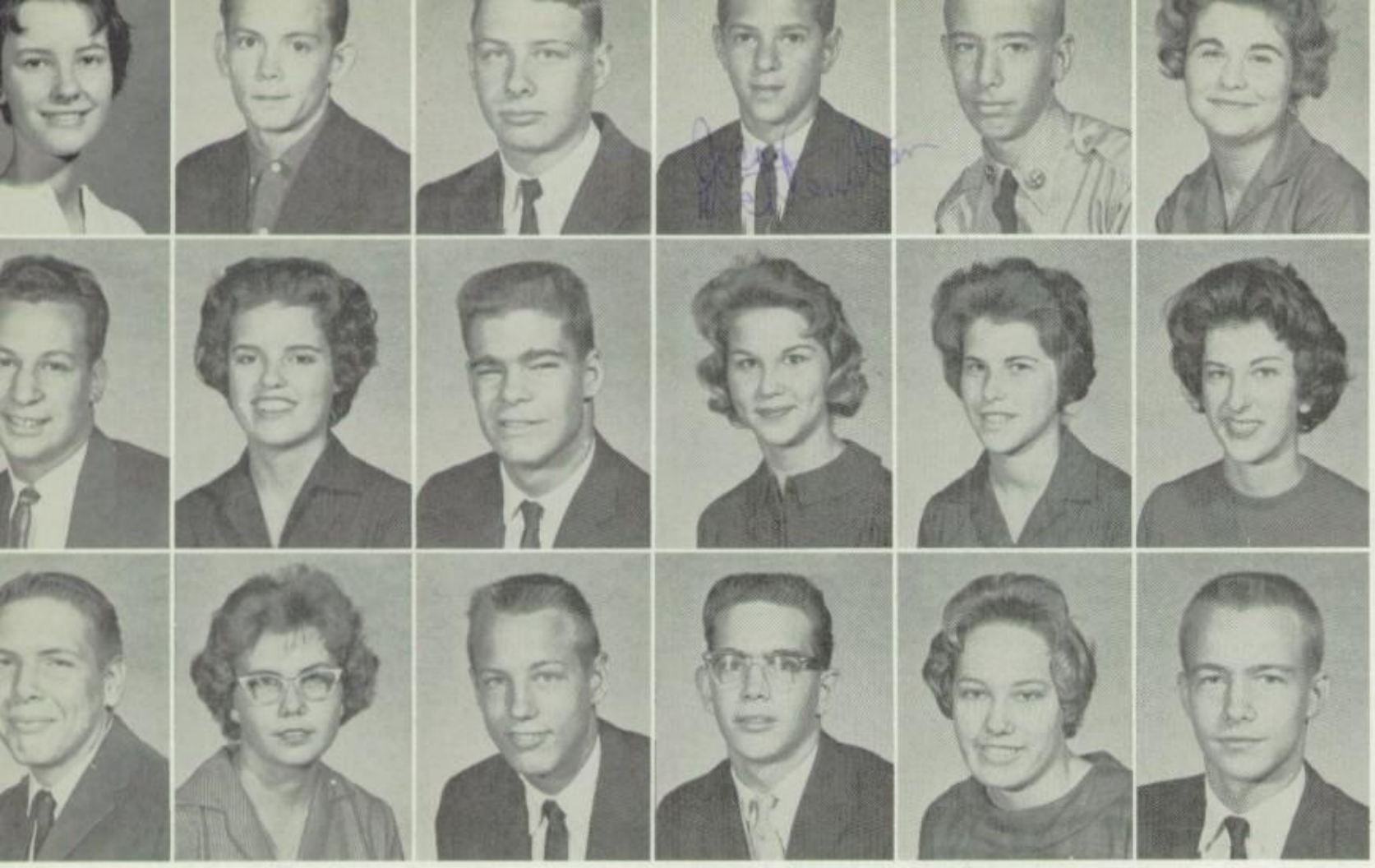

Anne Lewis
Richard Lewis
Ted Lewis
Joey Lichtenstein
Don Longfellow
Leslie Loyd

David Luterman
Kathy Lynch
Mac MacAndrew
Marilyn Macbeth
Michele Magilow
Cynthia Mahaffey

Russell Mamminga
Cheryl Martin
Kim Martin
Wesley Mason
Janet McAfee
Jim McCrone

SOPHOMORES

Tom McCrory
Benny McCutchin
Lynn McDonald
Harold McGaha
James McGehee
Linda McMahan

Scotty McPherson

Sheila McPherson

Robert Melton

These Sophomore girls show what nice voices they have at the Spanish banquet.

Hawkins Menefee
Bill Merriman
Harriet Miers
Ellen Miller
Leslie Miller
Linda Miller

Marla Miller
Shirley Miller
David Mindrup
Mark Monroe
Mary Kay Montgomery
Lexxie Moore

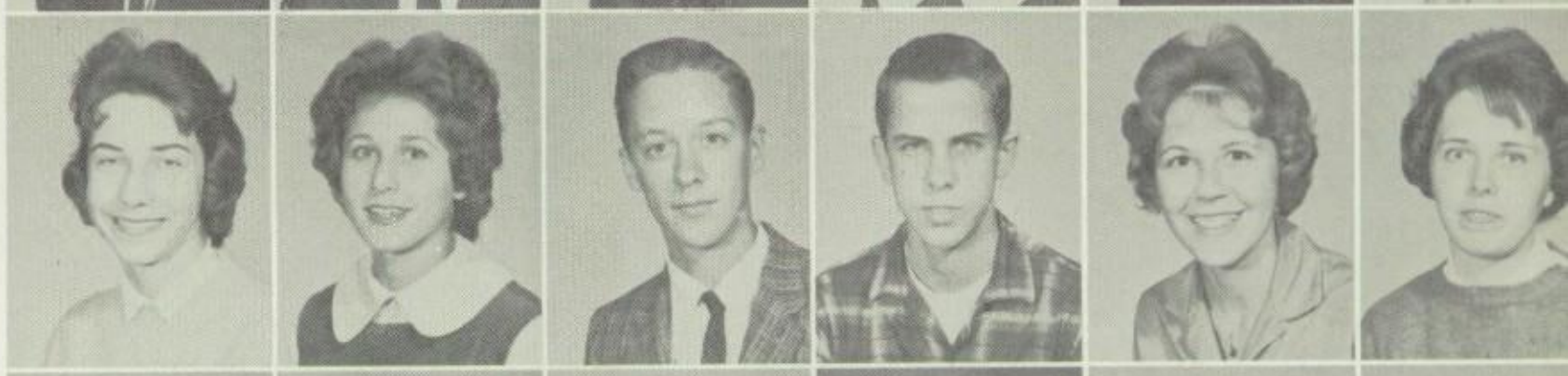

Michael Moore
Barbara Morris
Jane Morris
Genie Morris
Leonette Morrison
Linda Morrison

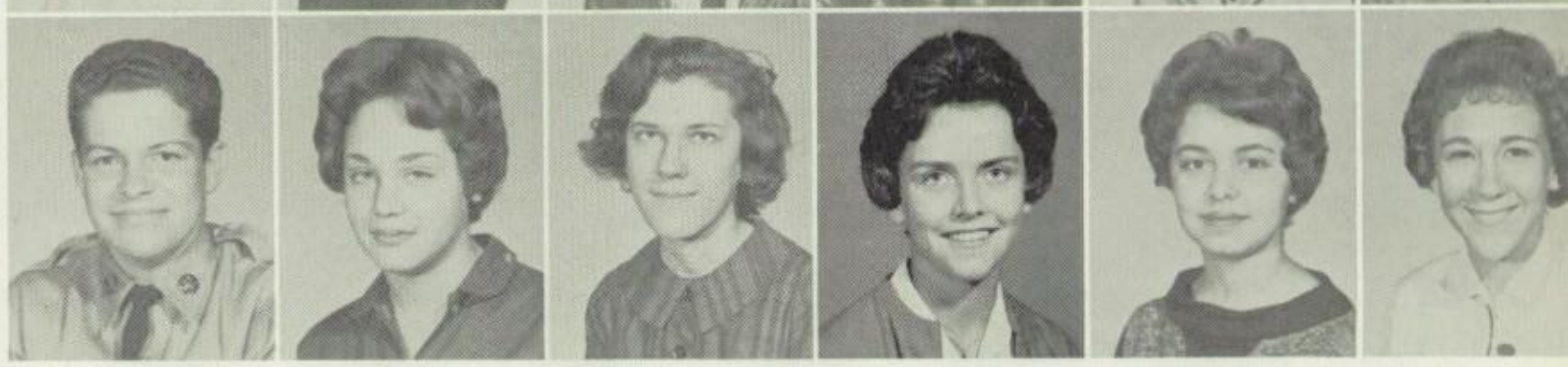

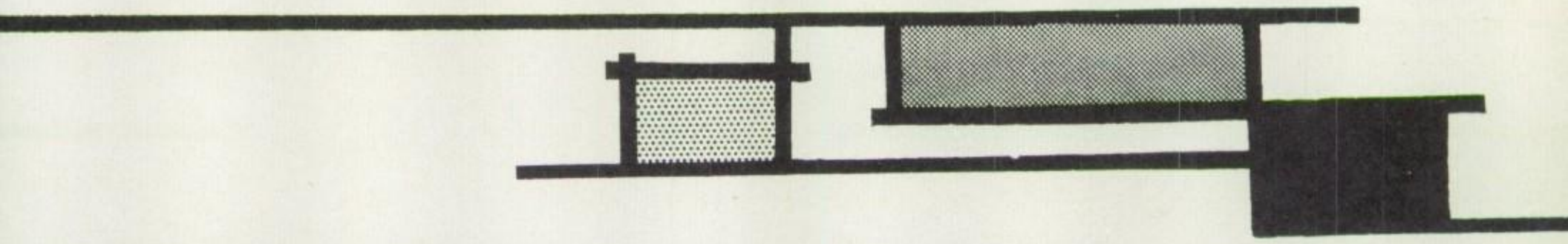

Duval Moss
Karen Muhm
Ronald Natinsky
Earl Newman
Sally Northrop
Laurel Olsen

Maurice Olson
Laura Osterhaler
Carl Owens
Jimmy Parker
John Parker
Rebecca Pearce

Mack Perdue
Lee Ann Perkins
Mike Petty
Susanna Phillips
Janet Pigg
Dolly Pillow

Virginia Pistor
Gary Place
Mike Pliner
Carroll Plunk
Susan Pohly
Victor Polakoff

Harold Poole
Janice Porter
Kay Porter
Terry Porter
Rick Procter
Carmen Quintana

Marcia Raden
Bill Raef
Jeanne Ramsey
Charles Ray
Marsha Ray
Carol Redman

Don Richeson
Mark Richman
Mike Ringley
Buck Ritts
Jill Roark
Lynne-Donna Rocker

SOPHOMORES

Alice Rogers
Barbara Rogers
Eve Rogoff
Mary Rose
Rise Ross
Madeline Roth

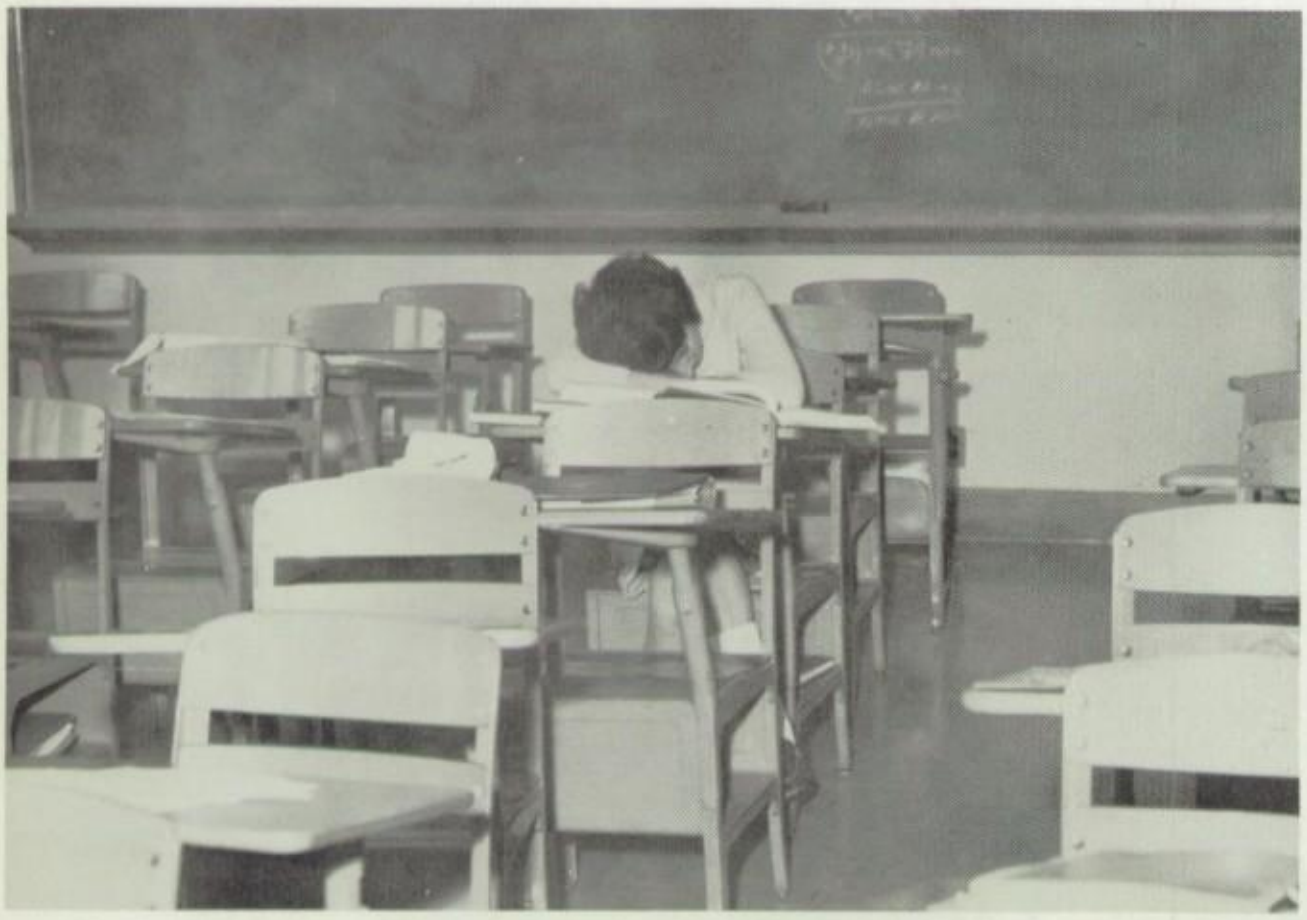

Sleep overcomes this sophomore while studying for midterm exams.

Nancy Roth

Jo Rowley

Lynne Russell

Shelley Saffer
Sandy Sanders
Susan Sargent
Bobbie Sarns
Lucy Sartain
Buddy Sawyer

Karen Sayler
Raymond Schepps
Renay Schepps
Jackie Schweikart
Carter Scott
Sue Scott

Linda Seigel
Mitzi Shapiro
Linda Sharp
Jerry Shay
Vickie Shedd
Linda Shirley

Earl Siddall
Hedda Silverman
Marc Silverman
Dennis Sirmen
Tommy Skelley
Buddy Slaton

Neal Sleeper

Neal Small

Andy Smith

Sophomores congregate on the front steps at the beginning of school.

Don Smith
Jay Smith
Margie Smith
Steve Smith
Sharon Smyers
Mary Sorrows

Charlotte Spencer
Regina Spetter
Steve Spiritas
Jim Stalarow
Susan Staub
Marleen Stein

Shirley Stevenson
Bill Stewart
Jimmie Stone
Glenda Straw
Sharon Strickland
Mike Stubblefield

SOPHOMORES

Sharyn Suckle
John Swift
De Anna Sypert
Pat Talty
Charlotte Taylc
Karen Taylor

Sophomore girls dribble down the court during a fourth period gym class.

Nancy Taylor

Sara Taylor

Pam Templeton

Betty Teplow
Candy Terhune

Burke Thoman
Pat Titche

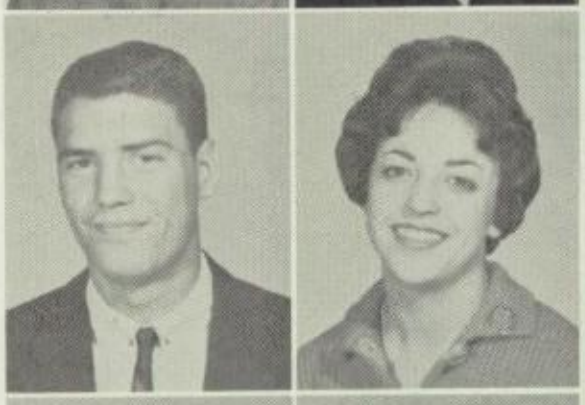

David Tobey
Tina Tobolowsky

Sophomores Pam Congas, Drew Chambers, Sally Budd, and Carmen Quintana show their talents at moulding clay in Mrs. Hull's art class.

Carolyn Tomlin
Judy Toney
Bob Tribble
Keith Tucker
Mary Tupin
Leonard Tyler

Sherry Tyson
Charles Underwood
Jerry Utay
Paul Utay
Jean Utrecht
Clell Vanbevers

Prissy Vick
Judy Vinson
Patricia Wagner
Richard Wallace
Bill Watson
Dee Watson

Kathy Watts
Lynn Weatherford
Nancy Webb
Ida Weigand
Margaret Wehrly
Harvey Weisblat

Robert Welsh
Butch Wheeler
Kurt Whitebread
Joe Wier
Artie Wilkowsky
Bobby Williams

Eddie Williams
Jimmy Williams
Kay Williams
Kay Williams
Eleanor Willingham
Tom Wilmer

Judy Wilson
Lynn Wilson
Mike Wisenbaker
Steve Wisenbaker
Anna Wiskera
Susan Wolf

SOPHOMORES

Tom Wright
Penny Yates
Lynda York
Kay Young
Sheila Zimring

Mr. Boswell explains the procedure for taking achievement tests to the sophomores.

Ricky,
Its been great
knowing you Good
luck at college next
year and throughout
your life. Love,
Linda LEVINE

Robert,
So an up and
"coming" bowler.
Loads of luck!
Spencer
PERSKIN

Ricky
To a real cat,
lots of luck to a
sweat guy. Hope
to see a lot of you
this summer at JJ.C.
Good luck next
year at college.
Blaine
THACKER

Ricky -
Best of Every-
thing - I've
known you
a long time
and I know
we'll know
each other
for a long
time to
come -
So you are at
O.U. when
Texas vs OU
rolls
around
Love
Linda Mann

ACTIVITIES

SUPERLATIVES

Rick,
Even though
you accuse me
hitin you where it
hurts I still go yuh.
"yuh know that"
Keep up your
coggsman activities
Jimah Adlah

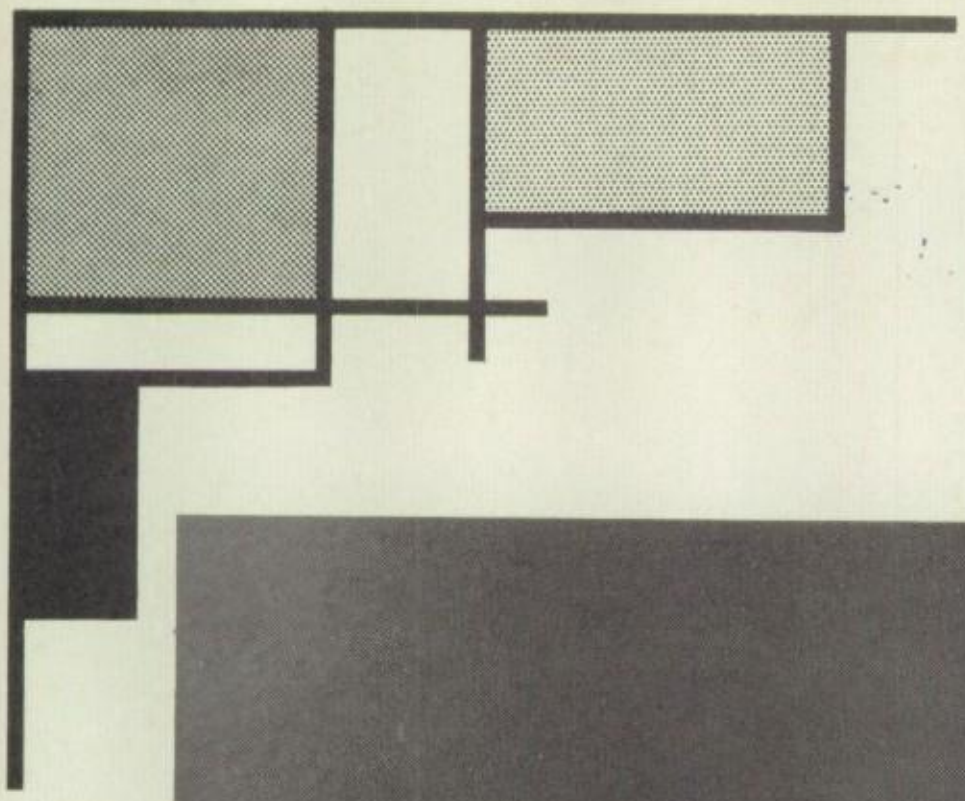

ACTIVITIES

SPRING

Remember the April Fool's Day boycott of the parking lot? That field sure was wet the next day. Spring brought anxious moments and finally a city championship to the Panther baseball team . . . In the Spring Awards Assembly captains Richard Edwards and John Sartain received the trophy for that championship in behalf of the team. The long-awaited National Honor Society spring initiation was honored by guest speaker Rabbi Levi A. Olan. A week later Charles Franklin and Mary Bramlett, Editors, presented the 1960 Hillcrest PANTHER to the student body, dedicating it to Mr. Louis Moore. Later in the same month the Lamar High Chorus came to Hillcrest from Houston to entertain us with a variety of songs and unusual folk dances.

So we won. Wonderful. Now give it to me!

HHS

You think this is bad but you should have seen the morning after.

SPRING

The Tulane Band, afflicted with spring fever, lulled themselves to sleep with Latin American tunes last May. The Latin Club banquet attended by sheet-wearing, grape-juice-drinking "Romans," was a howling success judging from the aftermath . . . Striking contrast was found between the romantic atmosphere of the Junior Prom in its Hawaiian aura and the wild fun had at the Quill and Scroll party, during which staff members sought future positions while Howard Hart "took a dip." Hillcrest was full of surprises as Bob Hope named his choice for Miss Hillcrest Hurricane, Janet Shelton, and the students elected the cheerleaders for 1960-61. Later in the same month Butch Sowden, President of the Class of '59, presented that class' gift, a sculpture of the Panther.

. . . and may he rest in peace.

Aw, you're all wet.

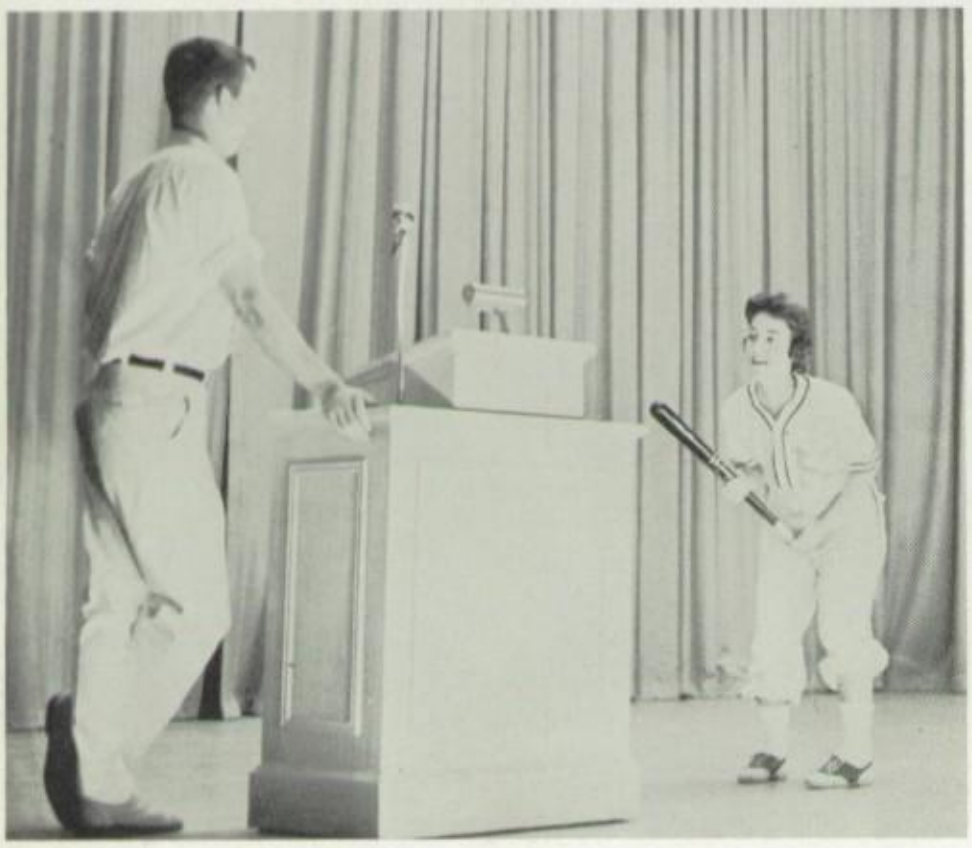

One quick lunge and I've got him!

SPRING

May was the month for Seniors. Cheerleaders, Lew Thoman and Carol Cheek, with the other Senior cheerleaders, appeared for the last few times in the baseball pep assemblies. Hillcrest Seniors also participated in such activities as the Senior Class play and the intense Faculty-Key Club basketball game. The foreign students, Irma Telavera, Asger Boertmann, and Eva Matsson, recalled many of the pleasant experiences of their past Senior year at a dinner given for them by the homemaking classes. Finally! the long-awaited moment—graduation—when Hillcrest Seniors gathered enthusiastically, some tearfully, as a class for the last time. "We're out" was the atmosphere at the All-Night party where thrilled Seniors whiled away the "wee hours" amidst sentimental gaiety—college, here we come.

"And now back to the convention floor . . . ."

Looking for something, Will? Contact(s)?

Any suggestions from the audience?

GO!

What do you mean you won't go out with me after last night?

SUMMER

At last—summer! The welcome three months vacation provided time or both relaxation and more work. A familiar scene on the Hillcrest practice field was the football team preparing for a big season, and the groggy Panader, sleep-walking through their routines . . . Many Hillcrest students recall their short-lived summer romances with perhaps a touch of humor . . . The bus trip to Mo Ranch was a success—barring the inevitable flat tire. Many less fortunate students dragged through the tedious hours of summer school which was held at Hillcrest for the first time last June . . . Camp Dallas proved to be an unusual experience for new cadets in the NDCC.

Somebody down there likes me!

"Checkmate, darn it!"

SUMMER

Each year Hillcrest sends an exchange student abroad through the American Field Service. This year Cari Newman represented HHS. She is pictured with her "family" on a picnic in Norway. Other students decided to take off on their own to Europe. John Sanger visited Asger Boertmann at his school in Copenhagen, Denmark, while in Uppsala, Sweden, Dottie Clark visited Eva Matsson, the other exchange student. Carole Thompson and her cousin soaked up atmosphere as they walked up the fisherman's wharf in Amsterdam, Holland. Speaking of exchange students, Lia Rodriquez and Tim Lahelma, arrived at Love Field in August . . . Interlocken, Michigan saw Marie Flatgaard at the National Music Camp and Jean Gleason was surprised by her girl friends at a going-away party.

They just **think** they are trees but I **know** I'm a panther!

Planned mass confusion.

FALL

September and October were two of the more active months at HHS. The cheerleaders were busy enacting cute skits to bolster school spirit during the football season, and again this year Hillcrest took an out of town trip for a football game . . . The Sophomores got their first look at Hillcrest while they anxiously awaited the "first bell" and later at the Sisteen Saturday-Sundae party the Sophomore girls met with their Big Sisters. The band performed on the Mobil Stage on High School Day at the Fair, which climaxed the October activities and provided a refreshing pause before the long weeks preceding Thanksgiving. Activity was also seen in the biology department where students devoted every spare moment to collecting Insecta for their bug collections.

FALL

This fall many classes were interrupted by painters clanging down the halls, buckets and ladders in hand, to paint the window sills . . . Mr. Laughead took a hand at coaching the football boys on the "right" way to run. Mike Birnie also made an amusing sight as he led his tiny pony into Mr. Pettigrew's room to give a demonstration speech. The Junior Achievement assembly acquainted many of the new students with the advantages to be gained from J.A. membership . . . Many victory football dances were held this year, the climax of these being the Homecoming Dance, during which Janet Shelton was announced Homecoming Queen . . . One of the most refreshing assemblies was when actor Chill Wills told "his cousins" about "The Alamo," a movie in which he co-starred.

"I just happen to have a few snapshots here . . ."

"Rejoice, dear hearts!"

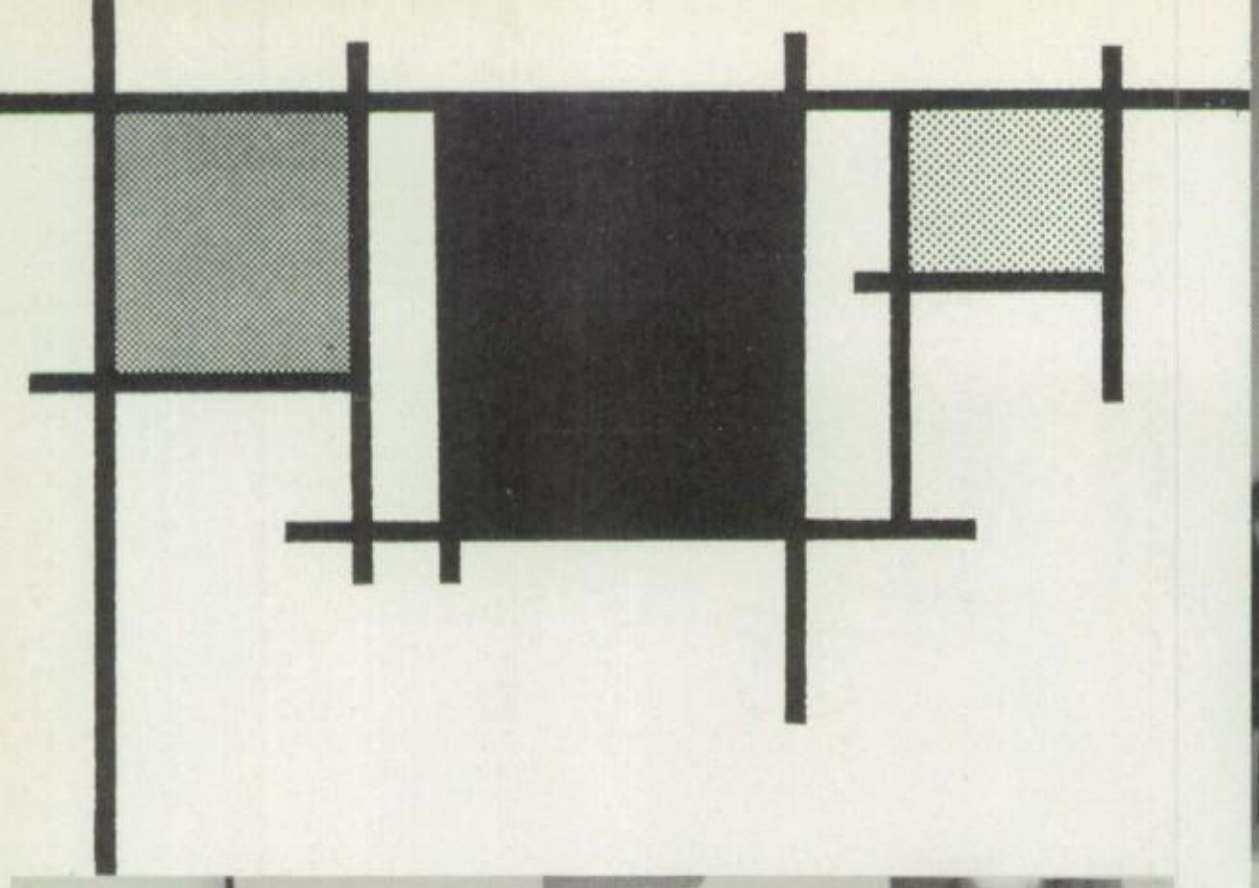

Coffee with your doughnut?

FALL

The Hillcrest studentry was employed in many and varied activities this fall ranging from drill team and band competition at the Dallas Memorial Auditorium, to underclass picture taking day in our own auditorium. Judy Grandjean spoke to the Hillcrest student body in behalf of the P.T.A. Betty Jo Caine Scholarship Fund, and the P.T.A. later in November held an open house for the benefit of the parents. Trudy Dowd and Joy Finklestein helped the N.H.S. by serving as receptionists for the visiting parents. Stan Wetsel, Gary Bailey, and Mike Moore, like many other Key Club members, raised funds by selling candy to faculty members, students of Hillcrest, and other unsuspecting victims who were caught by the more aggressive Key Clubers between classes and after school.

Rehearsals of "Guys and Dolls" . . .

. . . and other activities

WINTER

December . . . winter . . . Christmas. Hillcresters imbued with Christmas spirit planned and decorated for the annual Christmas dance. The decorating evidently was a success as was the kiss between Sisteen Big Brother, Kenny Siegel, and Toppy Tannery while Key Club Queen, Dianne Bennett, looked on . . . with approval? The day before the holidays our basketball team played in the Dr. Pepper tournament and proudly accepted the third place trophy, en masse. While the more conscientious diligently rehearsed for "Guys and Dolls," other more carefree cast members (John Forter and John Weaver) simply accepted fate . . . A sharp staff photographer caught this unusual shot of the teachers taking their vacation . . . a little early.

Rock on, Miss Thompson.

Eat, drink, and be merry for tomorrow —

WINTER

As a cold, frosty winter blew in, the N.H.S. staged their initiation for new members and later their annual banquet for honor roll students was held in our lunchroom. Other honors were passed out in the form of new letterjackets . . . Winter also plunged us headlong into an exciting basketball season, but basketball was not the only sport in session. A little coeducational fun was had, too — in a certain volleyball game . . . Then it snowed! Real, live, white-type snow — and we enjoyed it **during school** . . . The annual pay assembly was held with local talent, starring jazz bands, drama, classical music, rock and roll, and singing . . . NOT TO BE FORGOTTEN: Senior girls, do you remember Lake Dallas, the hanging dummy, a stockinged Barry, and a bloody Brad?

Wonder who the next Steve Bain will be?

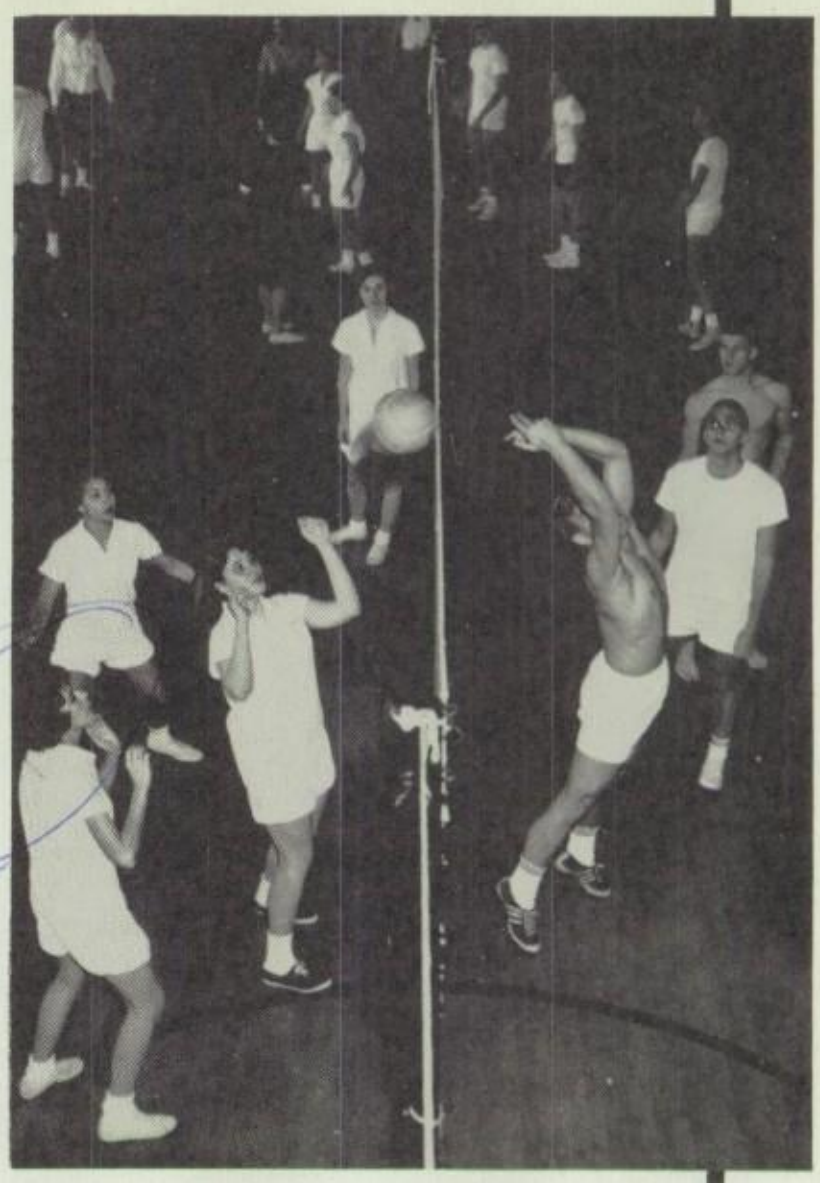

We lose more staff photographers in the strangest ways.

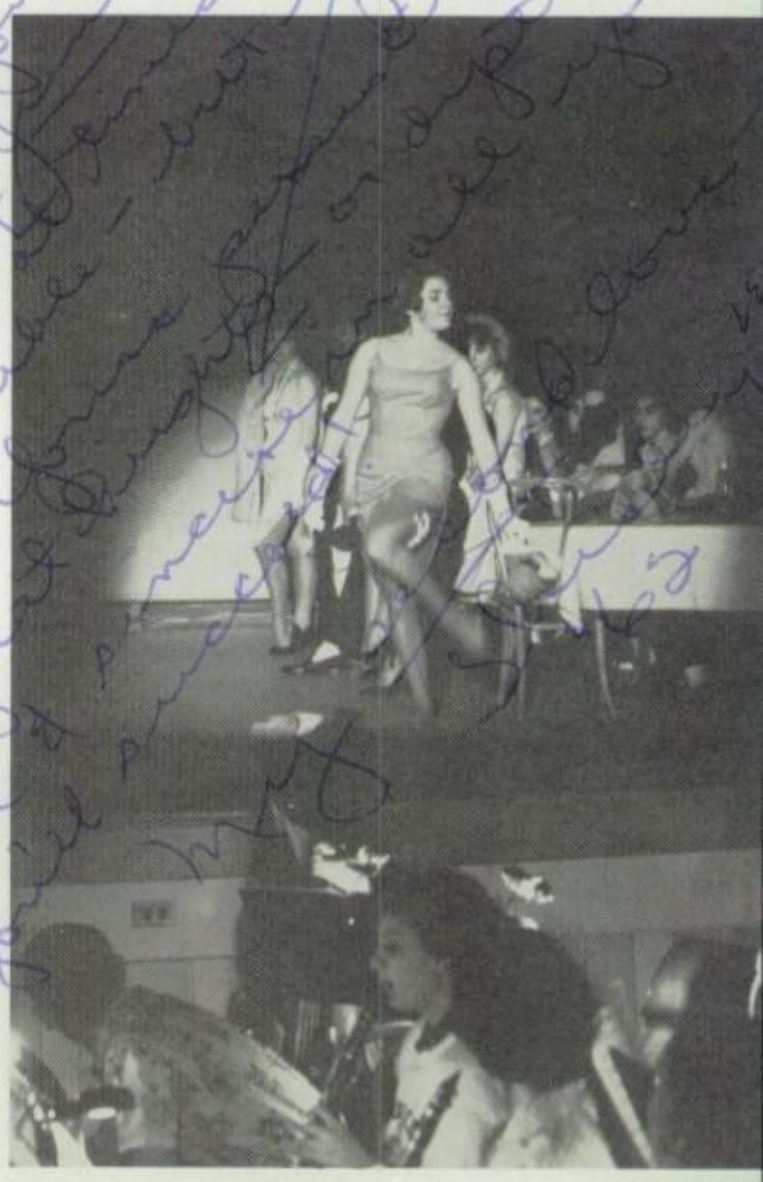

WINTER

This year spring fever assumed an aspect of hilarity. For some reason Hillcrest students had an increasing interest in the Dallas Police Department . . . Spring training began for the track boys . . . If the heckled senior students weren't running away from tickets they were sprinting to and from their last (?) exams . . . The spring production of "Guys and Dolls" was a great success! It looks like Babs Smith had lots of fun . . . Many hopefuls tried out for Panaders this year and devoted many precious hours to marching up and down the gym . . . A new club, Allied Youth, was formed at Hillcrest in conjunction with National Allied Youth. Their purpose is to learn more about drinking and alcoholism . . . Yes, spring is here and the seniors are counting the days!

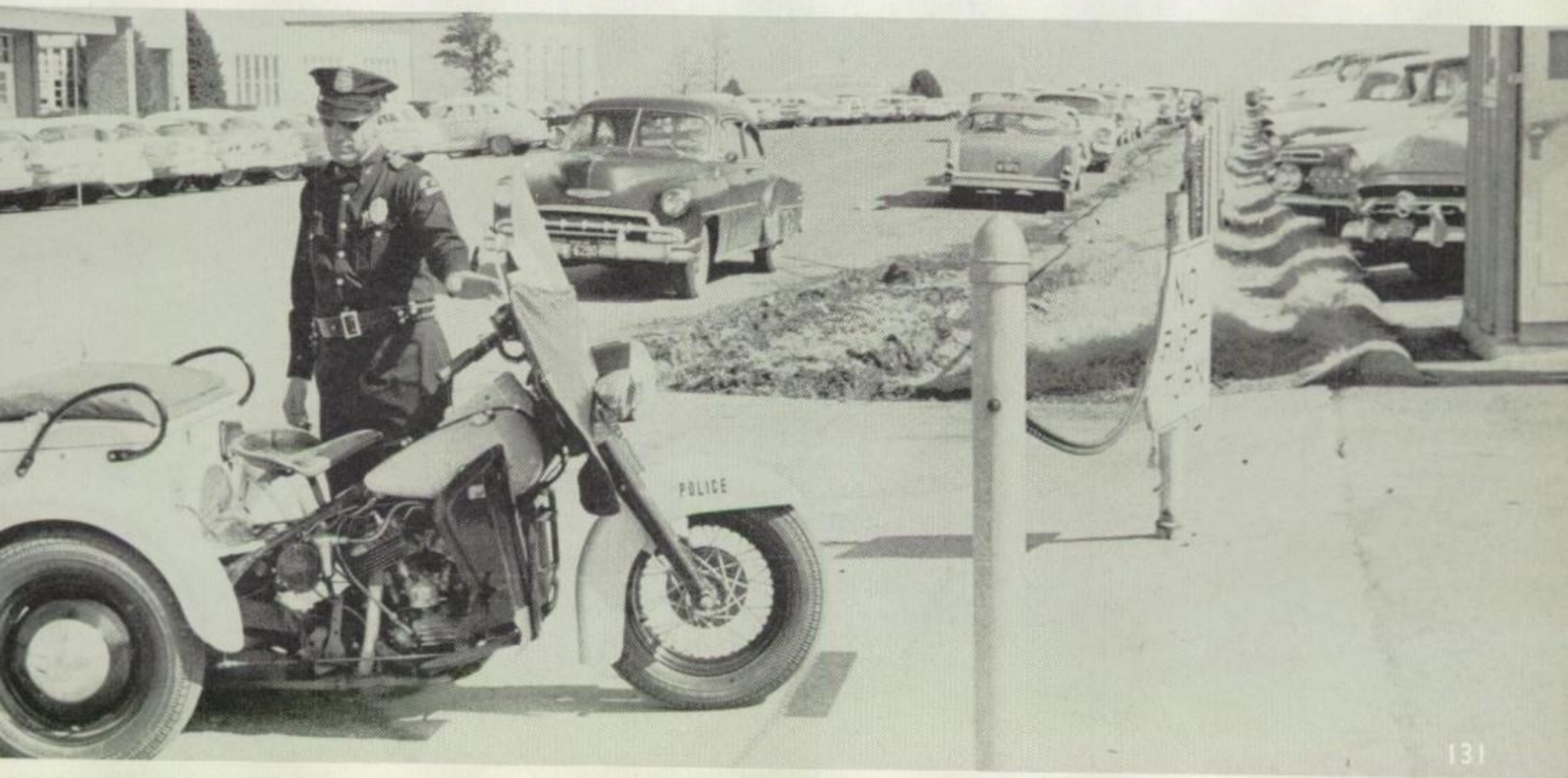

As this year has passed, we at Hillcrest have seen the fun, sunshine, and relaxation of summer give way to a fall of eagerness, hard work, and anticipation of the year ahead. Then came the invigorating months of winter mixing holiday parties with semester exams, followed by weeks and weeks of spring with its deadly fever of anxiety and the nearness of finality.

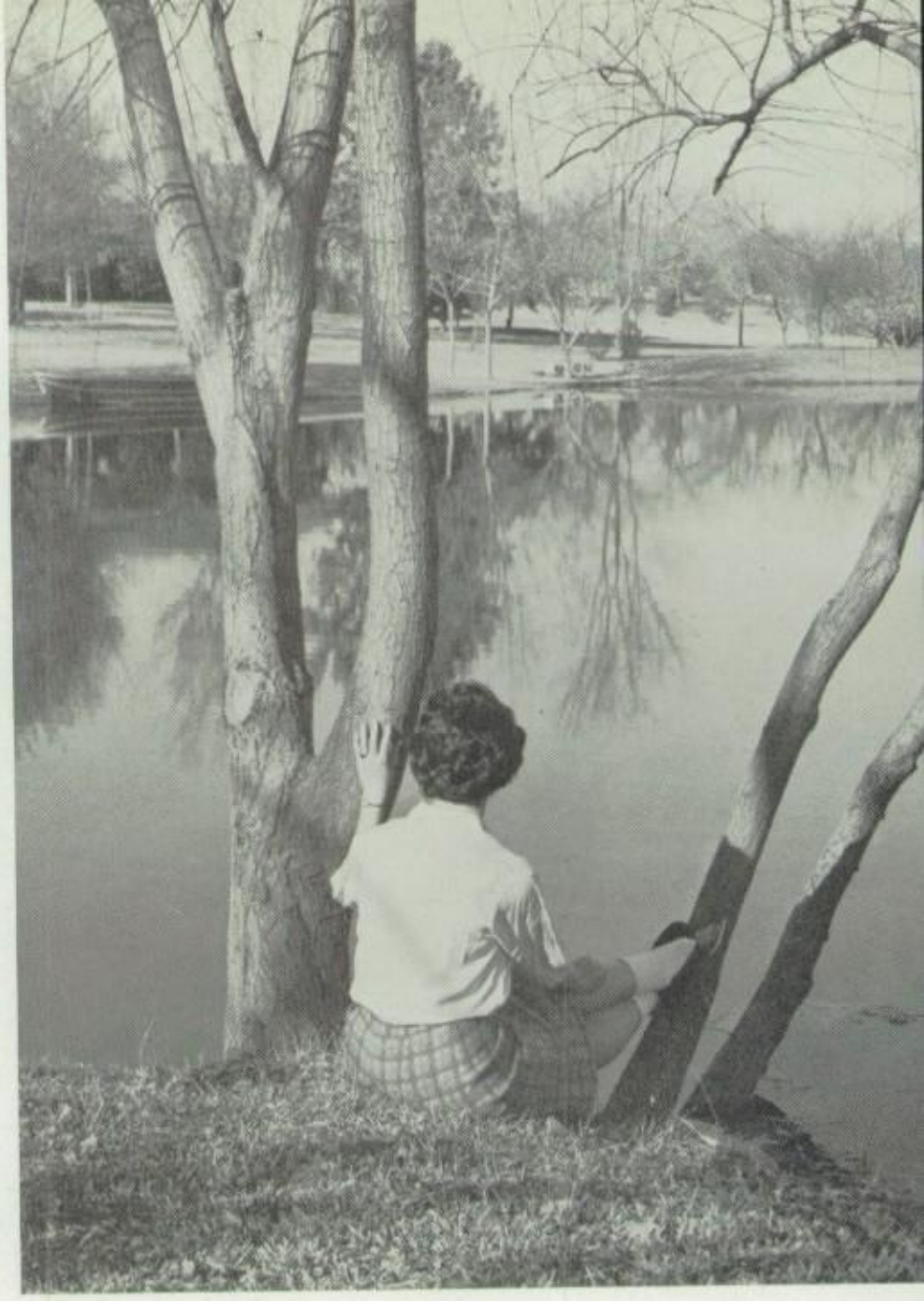

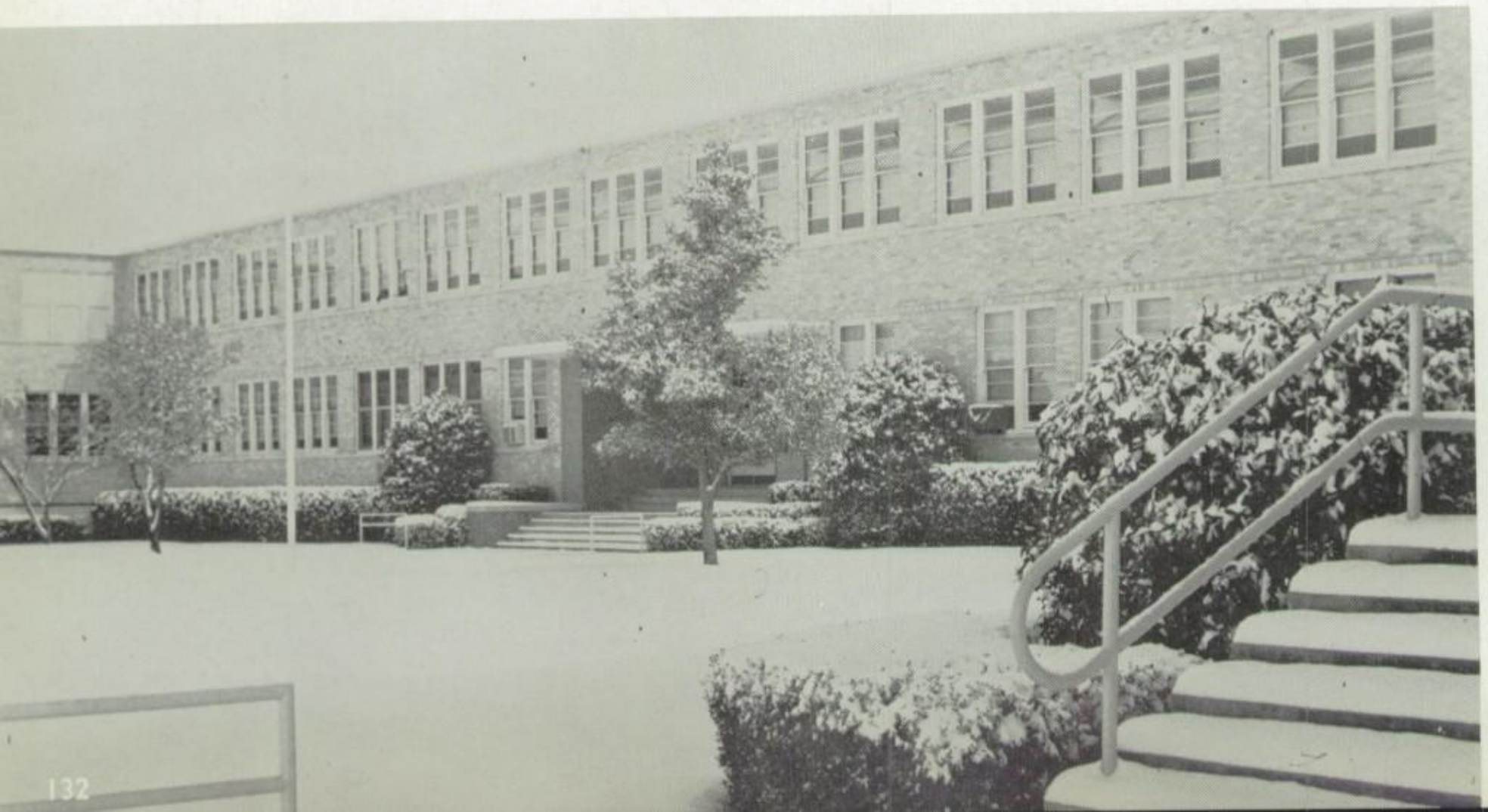

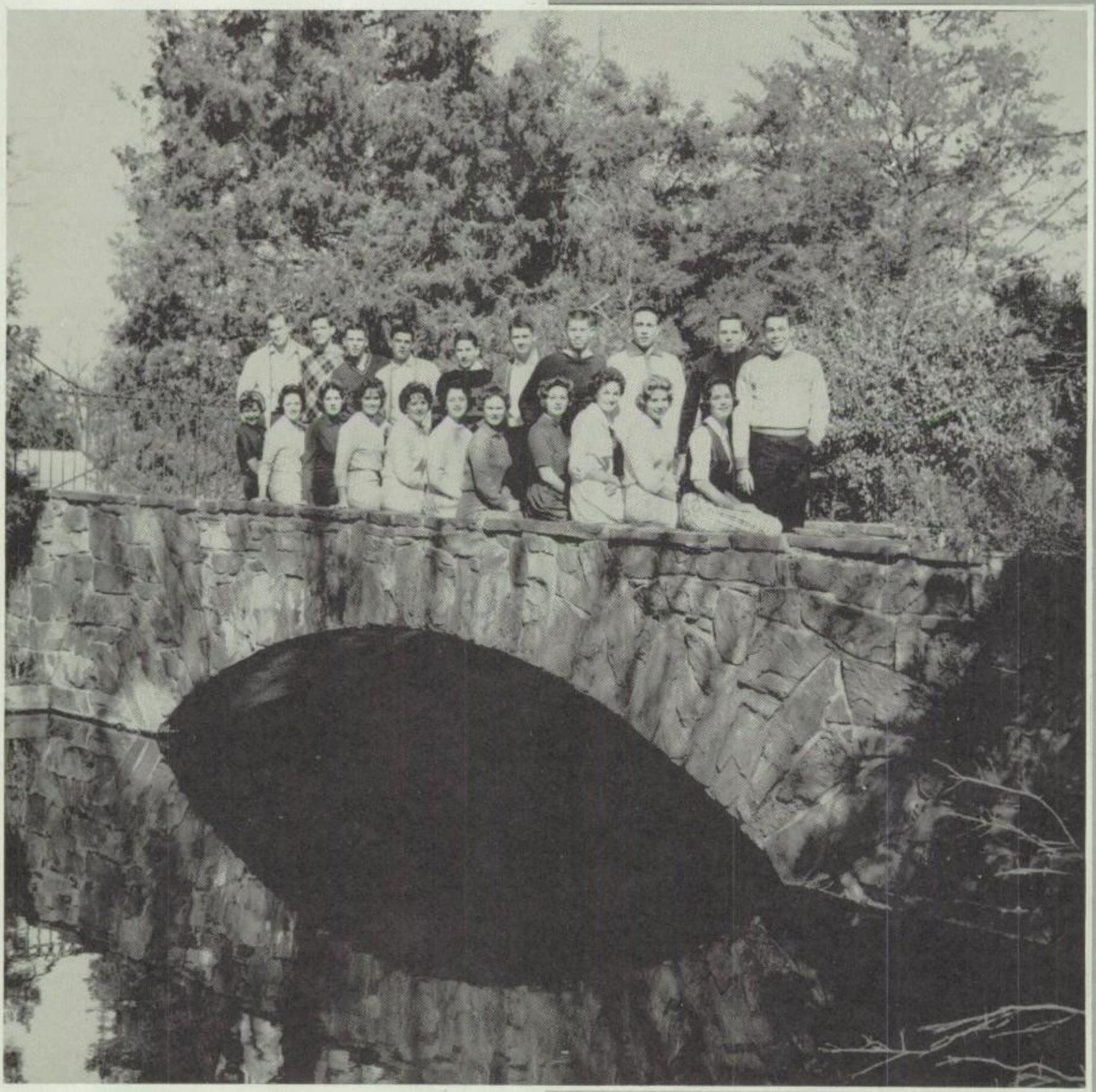

SUPERLATIVES

BEST ALL AROUND

Dianne Bennett
Dick Agnich

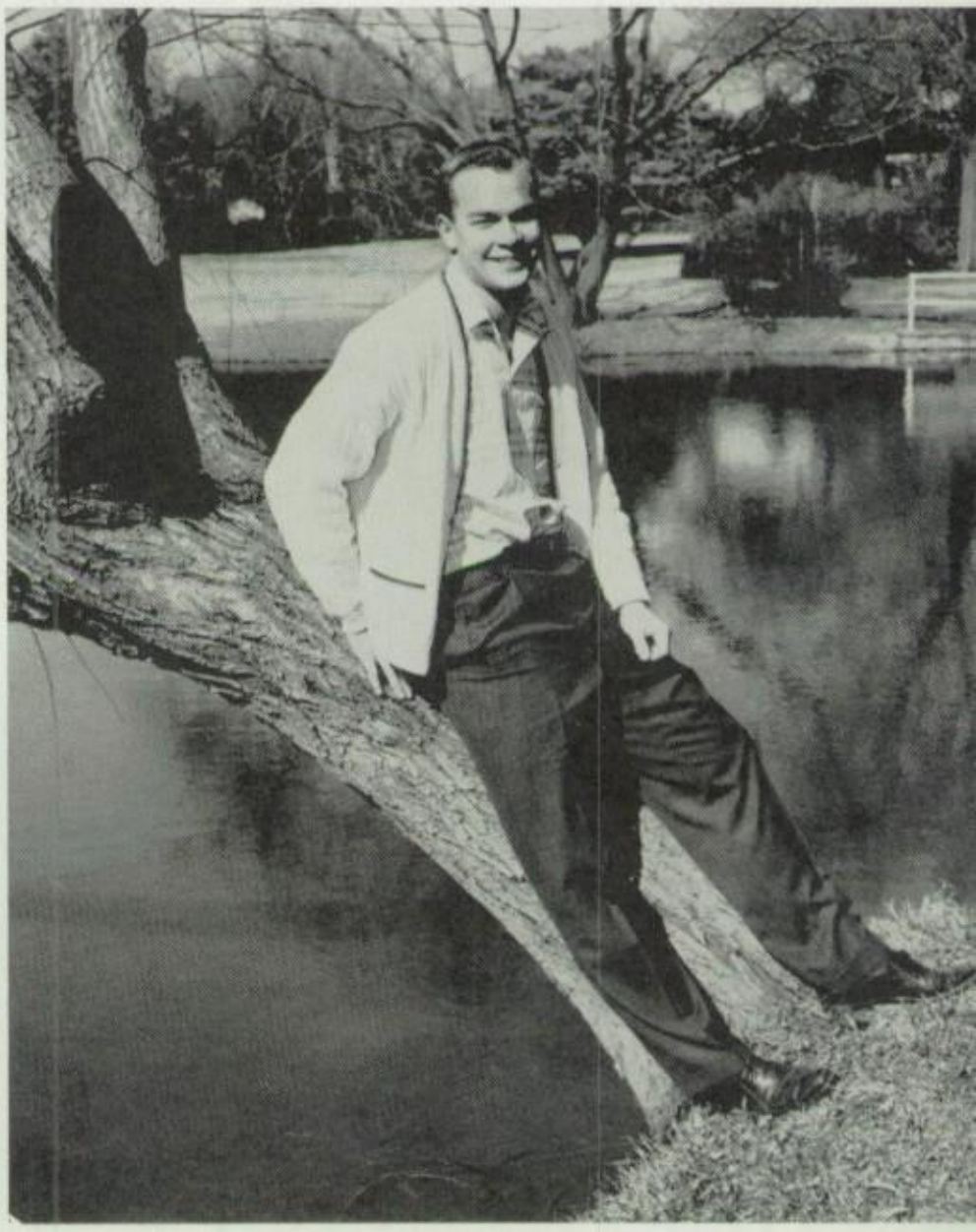

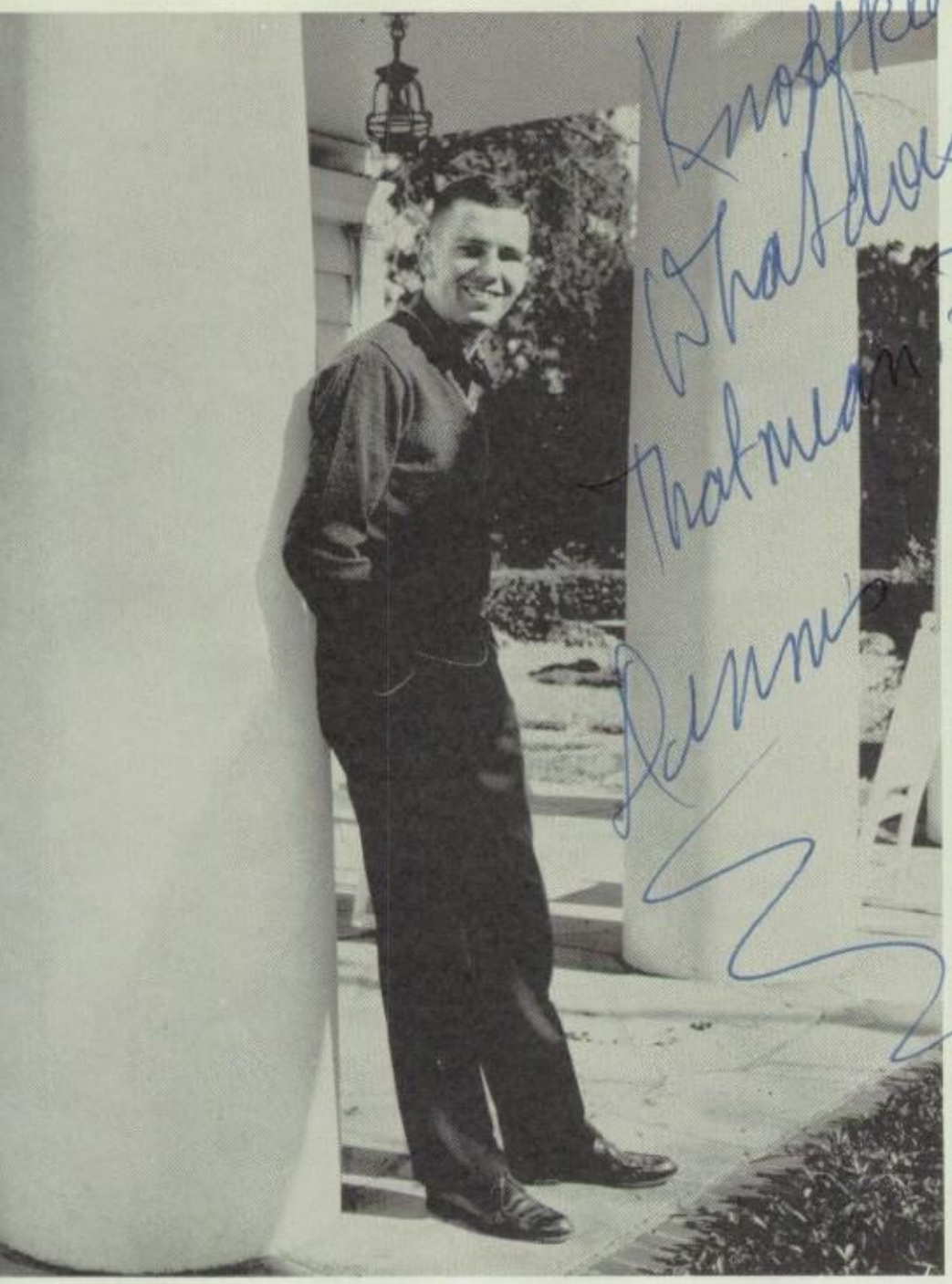

MOST LIKELY TO SUCCEED

Patty Eickmeyer
Dennis Barger

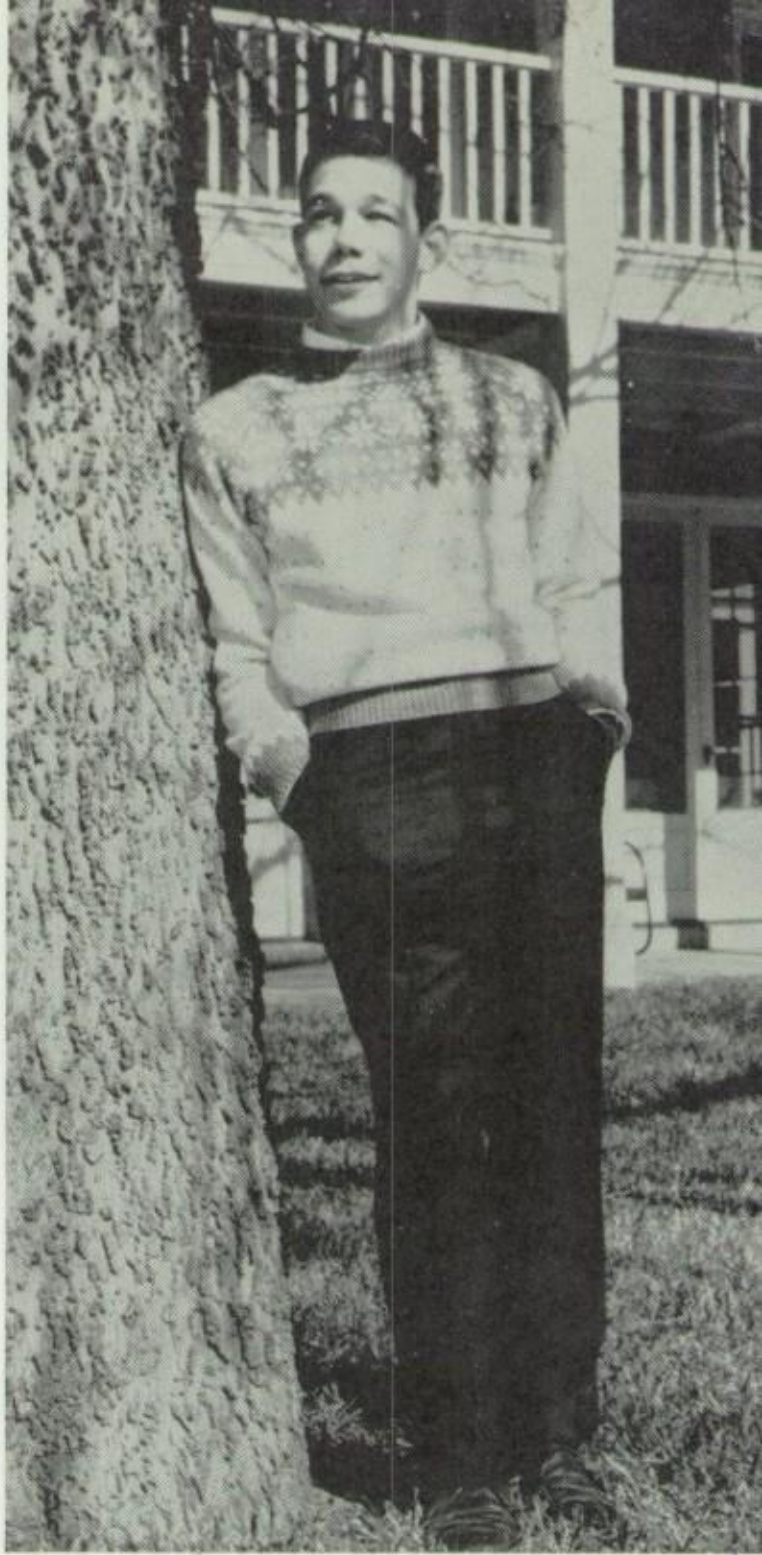

Robert,
It's been fun during these last few years zoozing around playing "the game".
Take it easy,
John

MOST VERSATILE

Erin Barger
John Sanger

Robert,
It has been nice knowing you. Good luck always
:)
Erin

FRIENDLIEST

Nancy Yontz
Linda Wright
Kenny Siegel

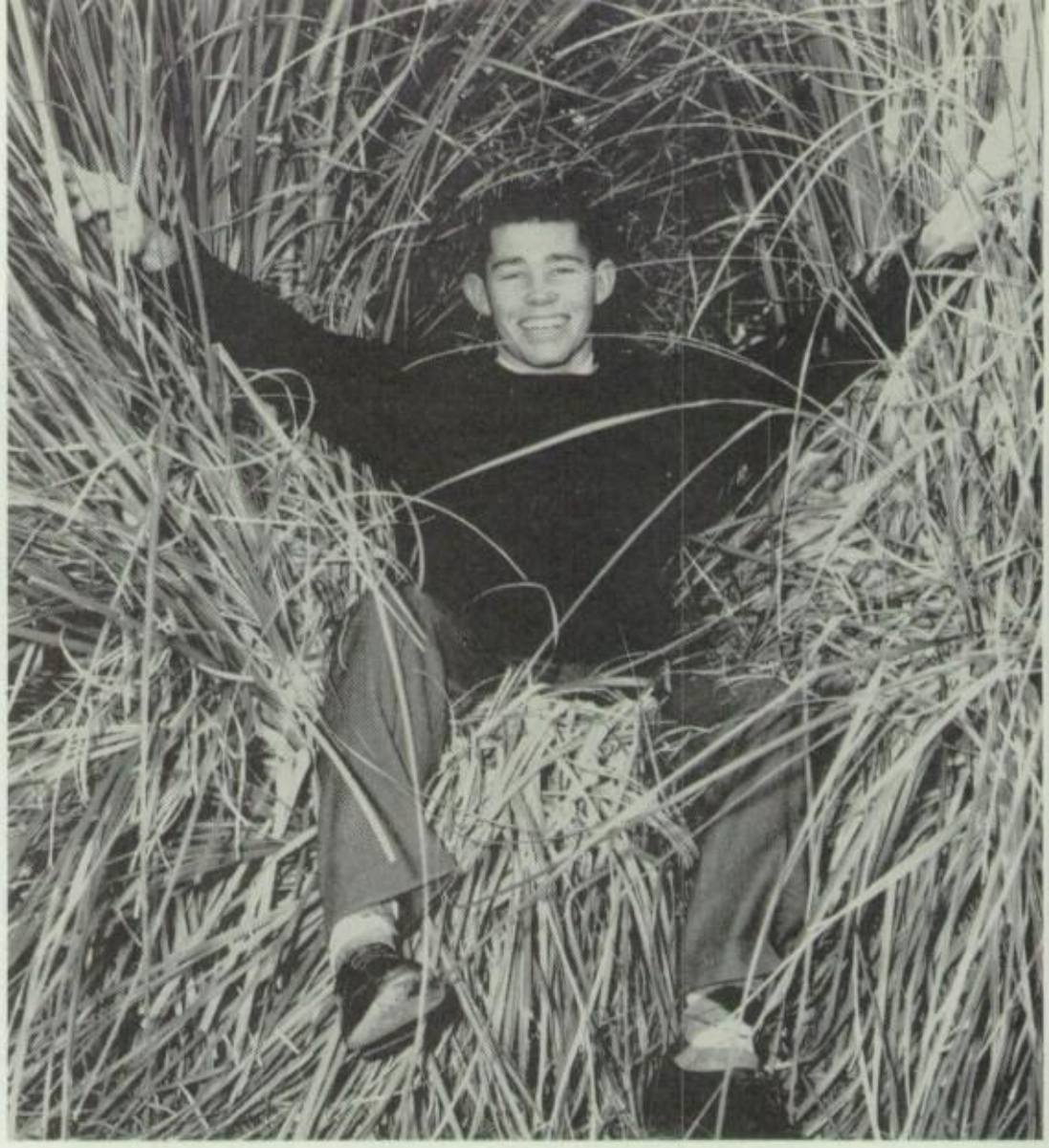

Robert,
You are by far the
biggest piece of you know
what. You are the epitome
of a nasty, selfish,
loud-mouthed TEW!
You are the most effim-
inate stud I have ever
seen. Why in Hell
don't you grow up
and stop acting like
a pansy. Seriously,
I like your pedro.
John

MOST FUN

Diane Decker
John Blocker

WITTIEST

Nancy Meyer
Brad Bowles

MOST DEPENDABLE

Toppy Tannery
Billy Engdahl Ricky: Good luck always at O.U. Don't get too familiar with my next door neighbor now.
Bill Engdahl

MOST CONSIDERATE

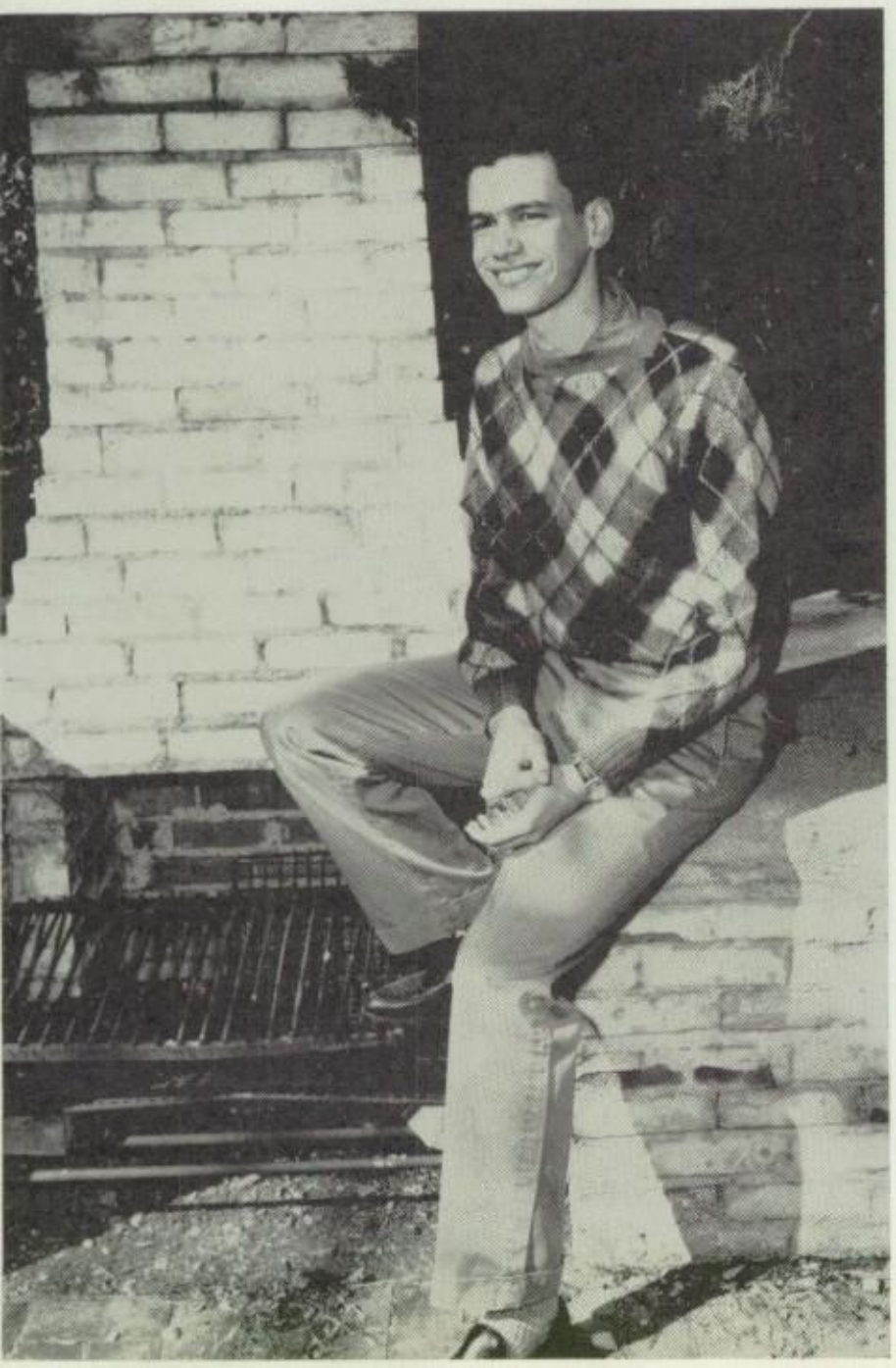

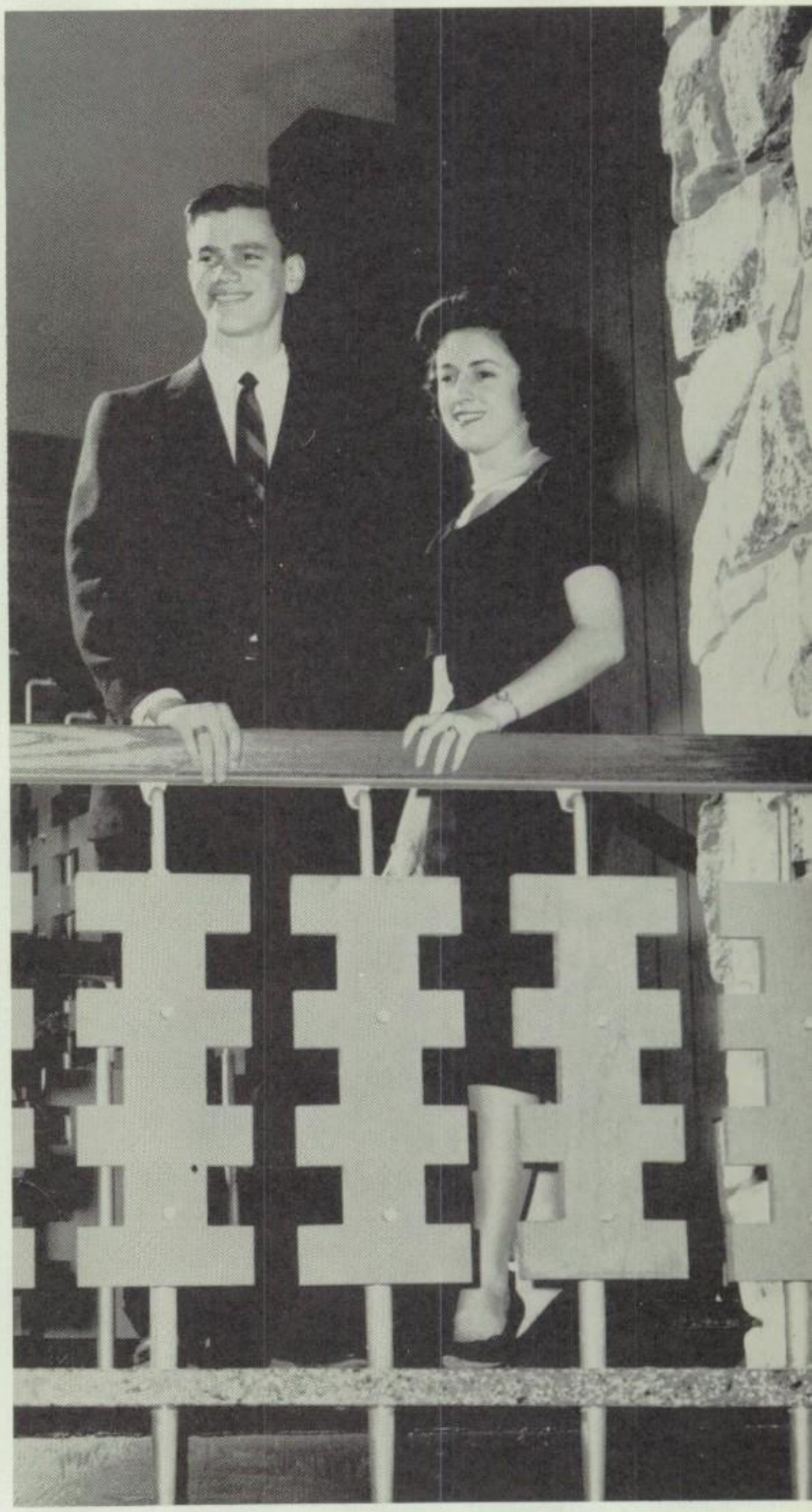

Lynette Mehl
David Ellis

BEST LOOKING

Janet Shelton
Bobby Burns

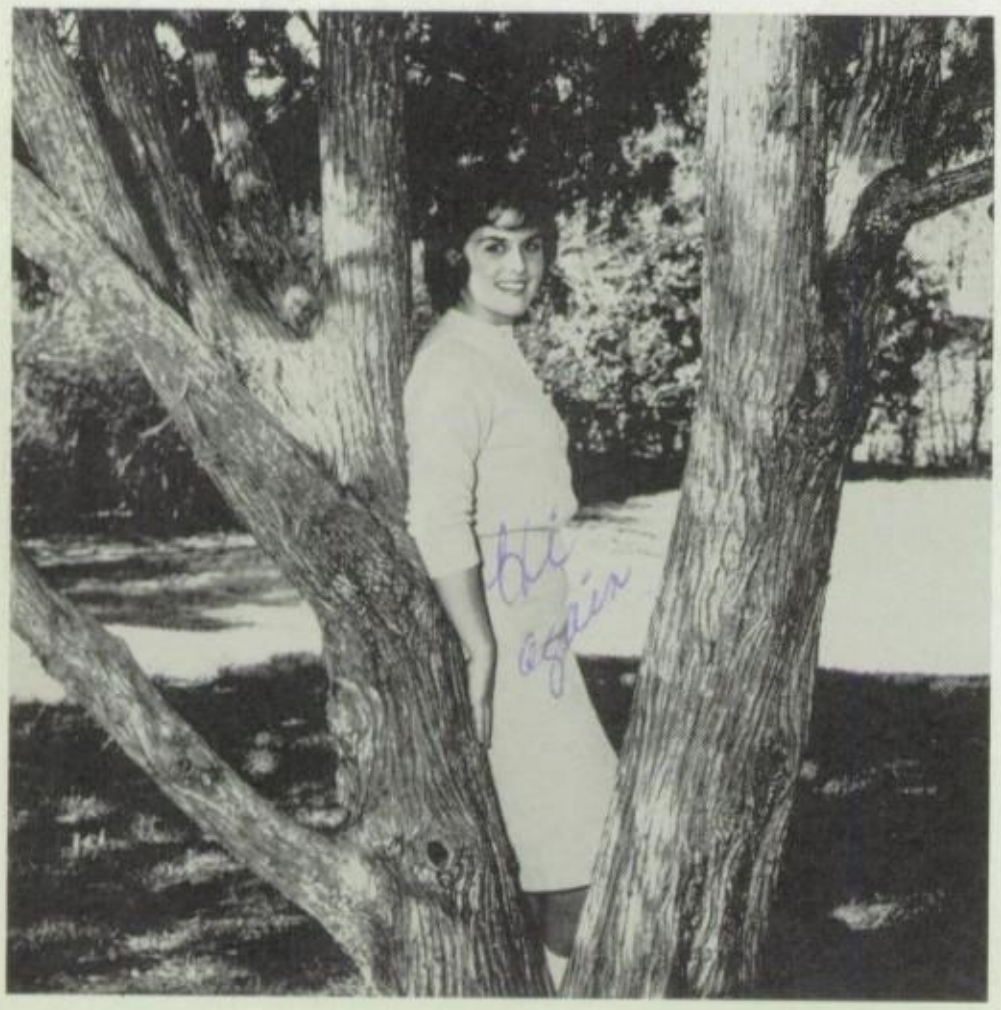

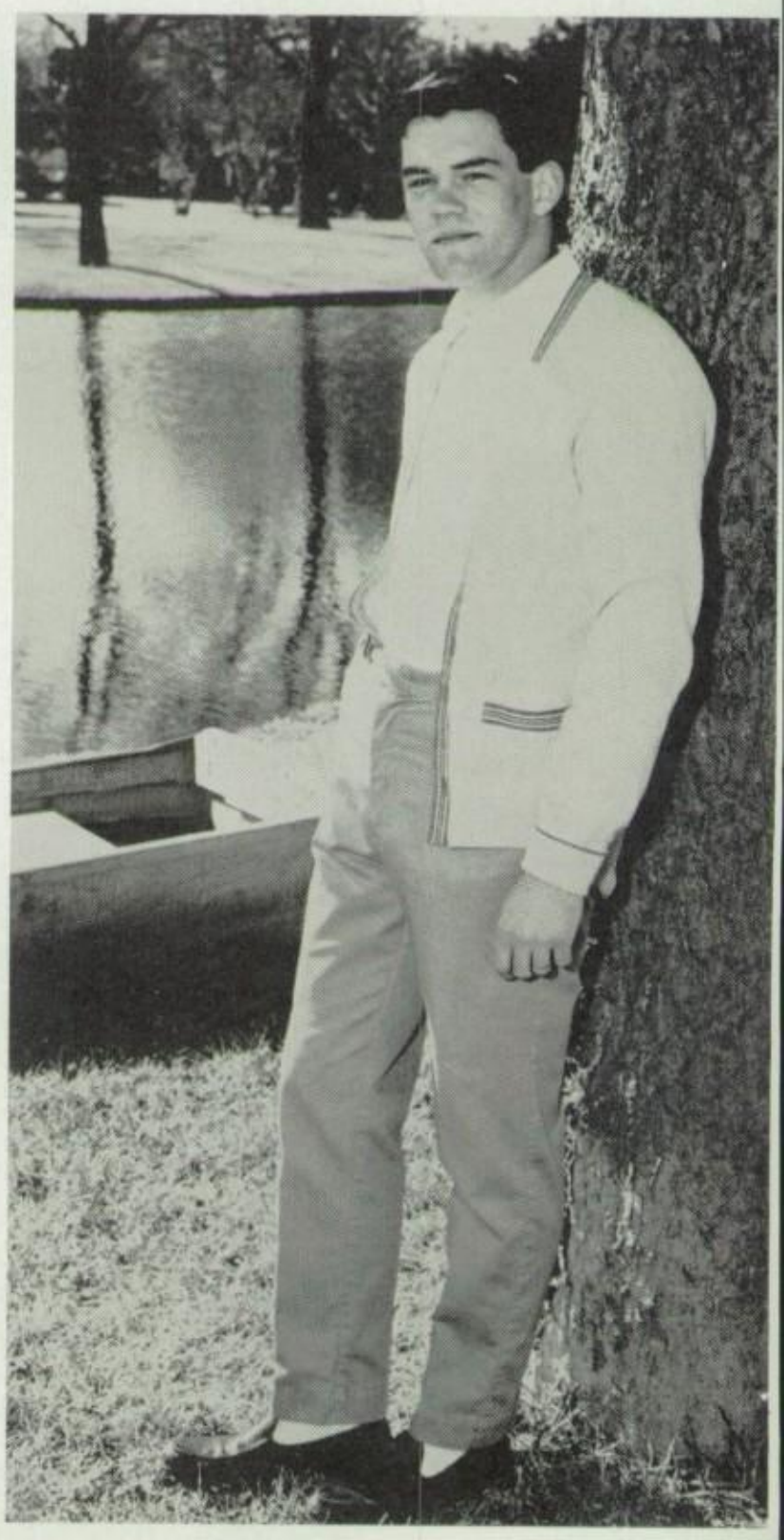

BEST ALL-AROUND IN SPORTS

Lynn Haines
Jimmy Clark

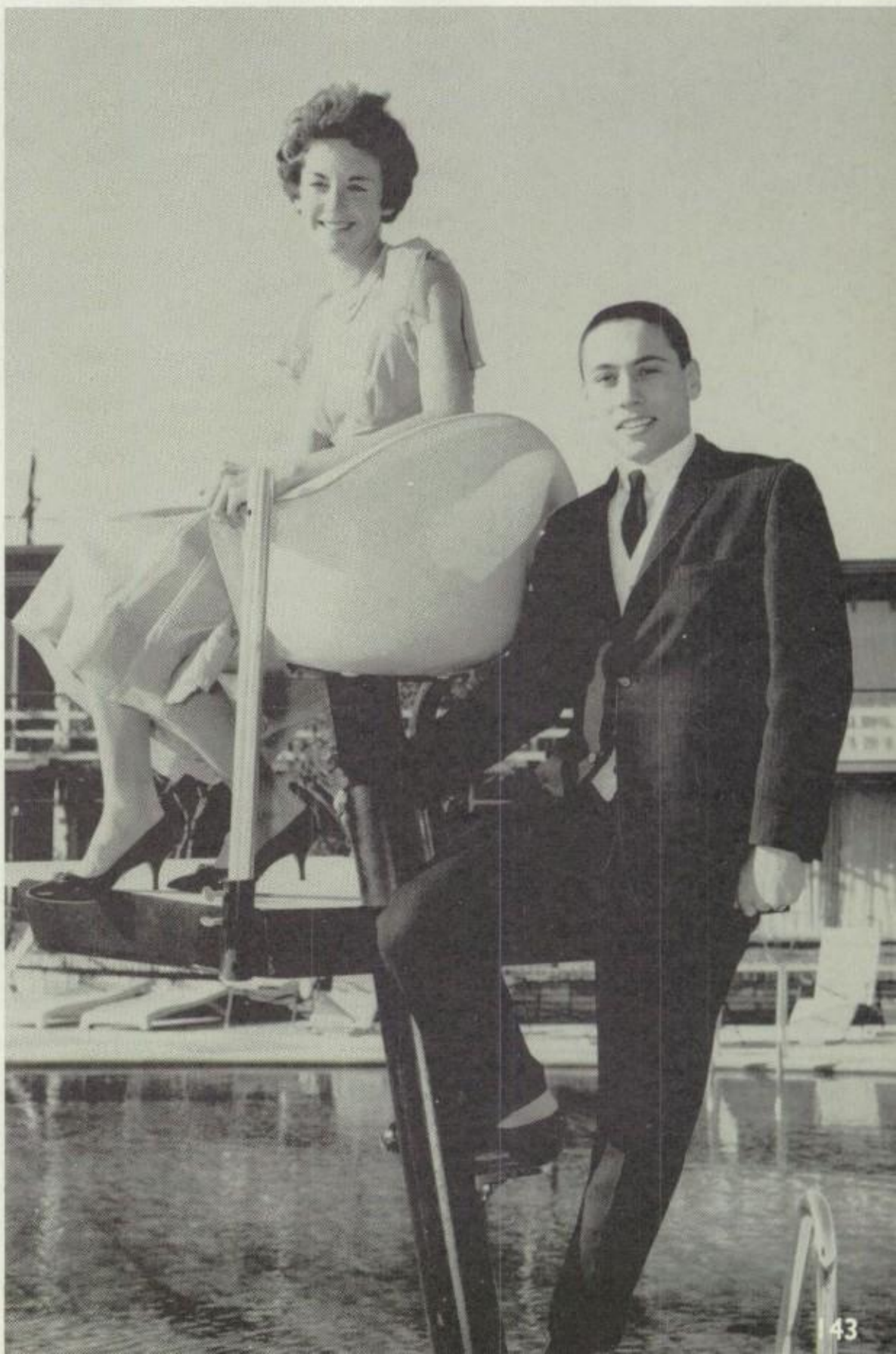

SENIOR FAVORITE

DAVID DUSENBERRY

SENIOR FAVORITE

TRUDY DOWD

JUNIOR FAVORITE

RODNEY HAIRE

JUNIOR FAVORITE

ANN JAMES

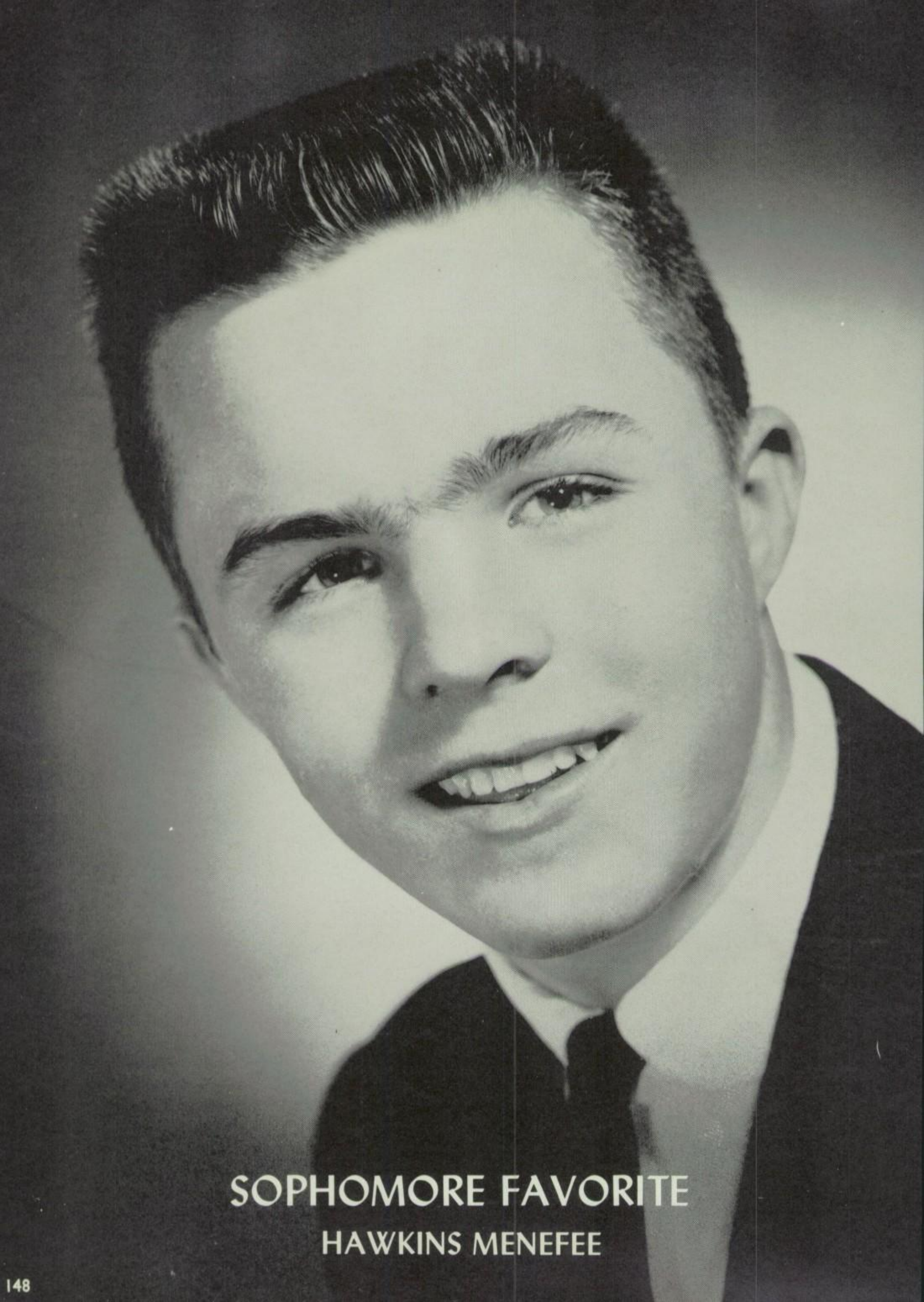

SOPHOMORE FAVORITE

HAWKINS MENEFEE

SOPHOMORE FAVORITE

LYNN WILSON

HALL OF FAME

ROBERT ADAIR—Honor Roll; NHS; Student Council; Band, Secretary-Treasurer; National Thespians; PANTHER Staff Business Manager; Big Red.

ABBY ROTHSCHILD—Honor Roll; National Forensic League, President; Sisteens; Latin Club; Devotional Committee, President; Junior Executive Board; Big Red.

One of the greatest honors a Hillcrest student can achieve is the election to the Hall of Fame. At the request of the PANTHER Staff, the faculty selects these persons on the basis of: dependability, service to the school, co-operation, and initiative. Eligibility is not based on grades alone.

KATHY KLEINSASSER—Honor Roll; NHS; Spanish Honor Society; Pan American Club; Orchestra; National Merit Scholarship Semi-finalist.

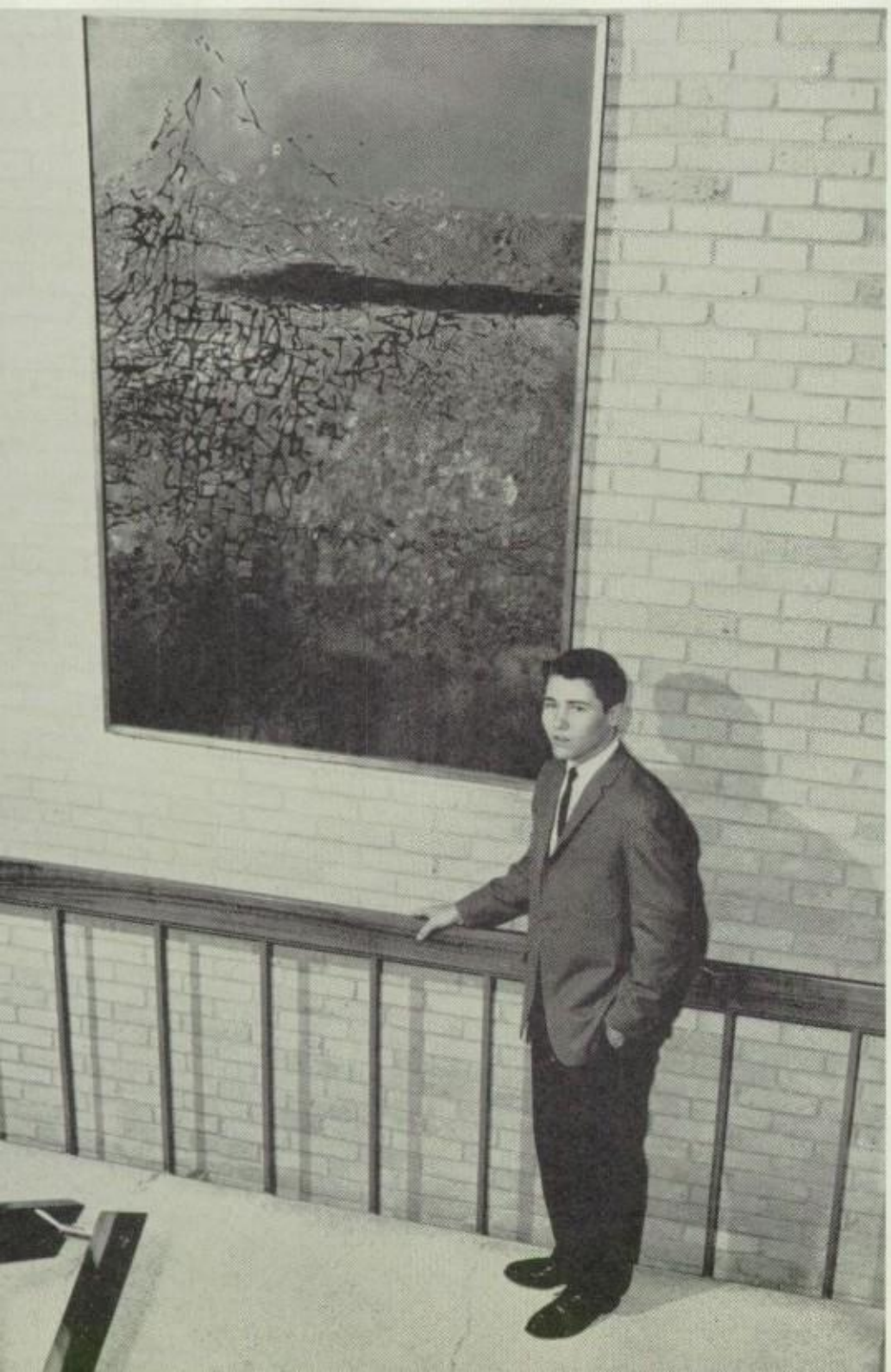

GARY BAILEY—Honor Roll; Key Club, President; Varsity Club; Freshman and Sophomore Favorite; Hall of Fame, two years; Sisteen Little Brother; Football, four years; Baseball, three years.

JEFF MUNDY—Honor Roll; Junior Class President; Key Club; Varsity Club, Secretary-Treasurer; Latin Club; Basketball, one year letterman; Track, two year letterman; Hall of Fame, two years.

KAREN ACORD—Honor Roll, Panaders; Latin Club, Secretary; Chorale, accompanist; Folk-singers, Sisteans; "Oklahoma," "Guys and Dolls"; American Field Service Finalist.

JANICE PORTER—Honor Roll; Panaders; Latin Club; Sisteens; Jr. Citizens Traffic Commission.

MARSHALL EDWARDS—Honor Roll; Key Club; Student Council; Basketball, one year letterman.

LIA RODRIGUEZ-ELIZALDE
EXCHANGE STUDENT FROM URUGUAY

Lia arrived in Dallas in mid-August meeting her new family, the John R. Clarks, and their daughter, Dotti. Eager to meet people and to learn of her adopted country, Lia joined the Panaders at once, and later when school started, the French and Pan American Clubs, Sisteens, and Thespians. The fact that she was in a land almost entirely different from her native country did not hinder Lia in making friends.

She came to Dallas and Hillcrest from Montevideo, the capital of Uruguay, where her father is a colonel in the Uruguayan army and where she was attending the Sacre Coeur High School in her second year of preparation for studying law at the University of Uruguay. At Hillcrest she became a Senior, eagerly anticipating the activities of the year ahead.

Wanting to learn all she could about America, Lia carried her search outside the walls of Hillcrest. Curious to see all that the United States offered, she even insisted on seeing Shelley Berman, only a name to her—she wanted to see why the Americans liked him.

Whether confusing the Panaders by marking time in Spanish or seeking the "American way of living," Lia brought to Hillcrest her vivacity and wit and Hillcrest gave this charming girl from the South the warmth and friendliness that is America.

Lía llegó Dallas a mediados de agosto y conociò a su nueva familia, los señores Clark y su hija, Dotti. Tanto era el entusiasmo e interès de ella que pronto formò amistades con muchas personas de su paìs adoptivo. Inmediatamente ingresó en "Los Panaders" el club Pan Americano, L'alliance Francaise, Las "Sisteens" y los "Thespians."

A pesar de que se encontraba en un país casi enteramente extraño y distinto al suyo, no tuyo ningun obstáculo para hacerse de muchas amistades.

Lìa vino a Dallas y a Hillcrest de Montevideo, La capital del Uruguay, donde su padre es coronel en el ejercito uruguayo. Asistió a la escuela superior de Sacrè Coeur por dos años donde se preparaba para estudiar derecho en la Universidad de Uruguay. En Hillcrest era alumna de último año y ansiosamente anticipaba las actividades del año venidero.

Deseando aprender todo lo que pudiera acerca de los Estados Unidos, Lía extendió su busca fuera de los muros de Hillcrest. Con gran curiosidad quiso aprovechar de todas las oportunidades despuès de las clases, y se empeño a ver Shelley Berman; Lo conocìa solamente de nombre y quería saber por què les simpatizaba tanto a los norteamericanos.

Ya sea cuando marcaba el compás de la marcha en español, confundiendo a las Panaders, o cuando trataba de búscar el modo americano de vivir, Lía trajo a Hillcrest su viveza, su gracia y su alegre personalidad; y Hillcrest le dió a esta simpática chica del sur, la amistosa y típica cordialidad americana.

TIMO LAHELMA
EXCHANGE STUDENT FROM FINLAND

From the moment Tim arrived in Dallas from Helsinki, Finland, to meet his new family, The Edward Rydmans, he found himself in a new land of friends. This Finn, who had previously never traveled farther than Sweden, was suddenly stepping into a new and vastly different American way of life. He was greeted in Dallas by a front page picture in the **Dallas Times Herald** and by numerous get-acquainted parties given for him by his many new friends. He always like the parties and wanted "to go to all the parties I'm invited to."

In Helsinki Tim went to his high school from eight in the morning till two in the afternoon. Besides his fourteen subjects (including four languages), he also participated in ice hockey (on the "A" team), soccer, and track. In Texas, however, he limited in sports to track—running and pole-vaulting.

Tim discovered that the students of Hillcrest made wonderful friends. There was hardly a person who did not recognize and speak to Tim in the halls. We shall never forget the bright-eyed, blond-haired Scandinavian who added a dash of Finland to our Texas.

Aina viime heinäkuusta lähtien, jolloin Timö saapui Helsingistä Dallasiin, hän on huomannut olevansa ystäviä täyn nä olevaasa uudessa maassa. Tämä suomalainen, joka ei ollut aikaisemmin koskaan matkustanut Ruotsia kauemmaksi, joutui äkkiä keskelle uutta ja perin erilaista amerikkalaista elämäntyyliä. Hänen saavuttuaan **Dallas Times Herald** julkaisi hänestä etusivun kuvan, ja monet hänen uudet ystävänsä järjestivät lukuisia kutsuja oppiakseen tuntemaan hänet. Hän piti kutsuista ja tahtoi osallistua kaikkiin, joihin hänet oli kutsuttu.

Helsingissä Timo kävi koulua kahdeksasta aamulla kahteen iltapäivällä. Neljäntoista kouluaineensa lisäksi (mm. neljä kieltä) hän otti osaa myos jääkiekkoon (A-joukkueessa), jalkapalloon ja yleisurheiluun. Texassissa hänen täytyi kuitenkin rajoittaa urheiluharrastuksiaan yleisurheiluun juoksuun ja seiväshyppyyn.

Timo huomasi, että Hillcrest High School 'in opillaat olivat suurenmoisia ystäviä. Koko koulussa oli tuskin henkilöä, joka ei ryhtnyt juttusille Timon kanssa koulun käytävissä. Me emme koskaan unohda kirkassilmäistä vaalea tukkaista skandinavialaista, joka toi mukanaan Texassiimme palsen Suomea.

HOMECOMING QUEEN

JANET SHELTON

SALLY BOLTON

DIANE DECKER

TRUDY DOWD

HOMECOMING PRINCESSES

DIANNE BENNETT

GINNY MARTIN

TOPPY TANNERY

KEY CLUB QUEEN

DIANNE BENNETT

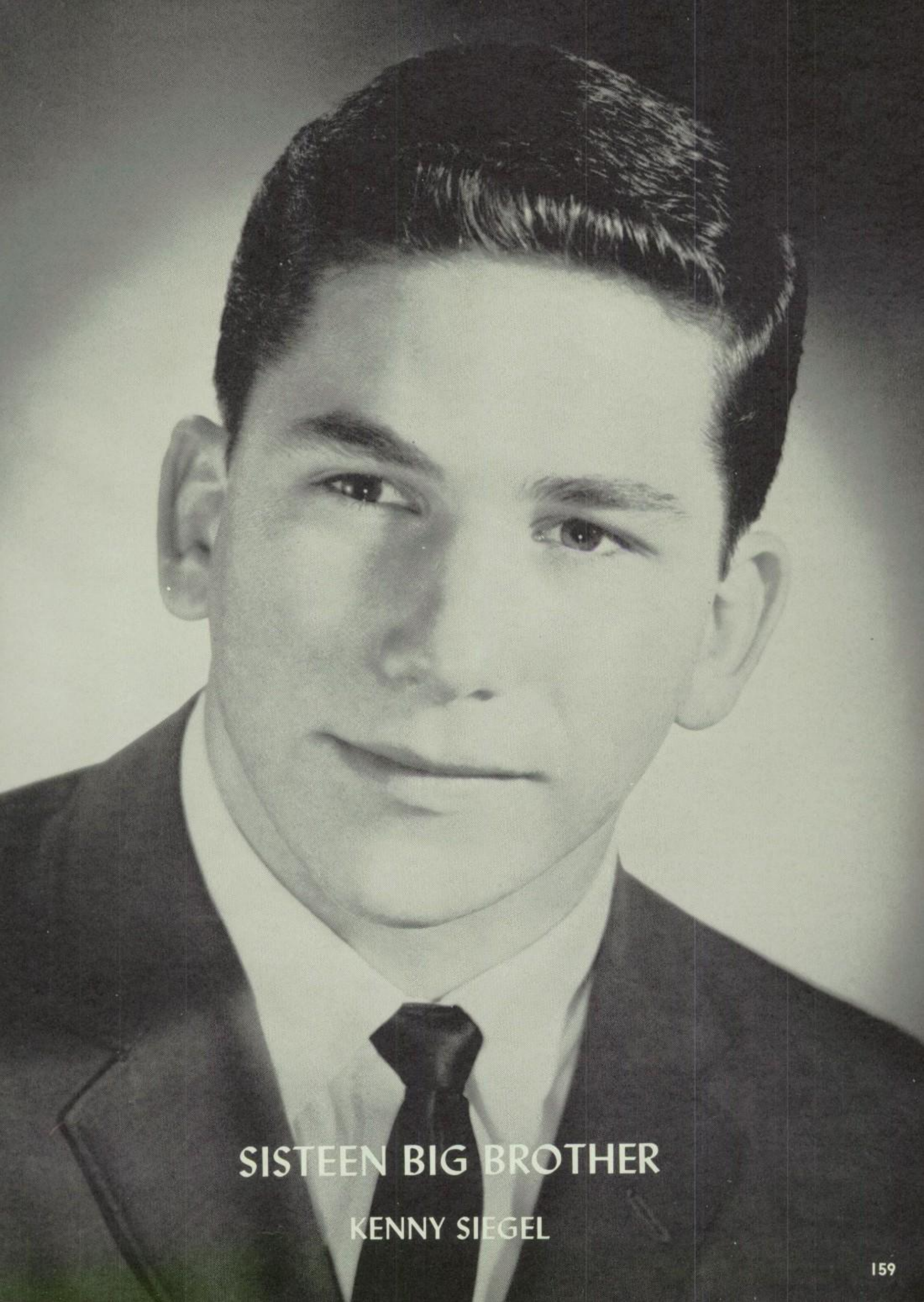

SISTEEN BIG BROTHER

KENNY SIEGEL

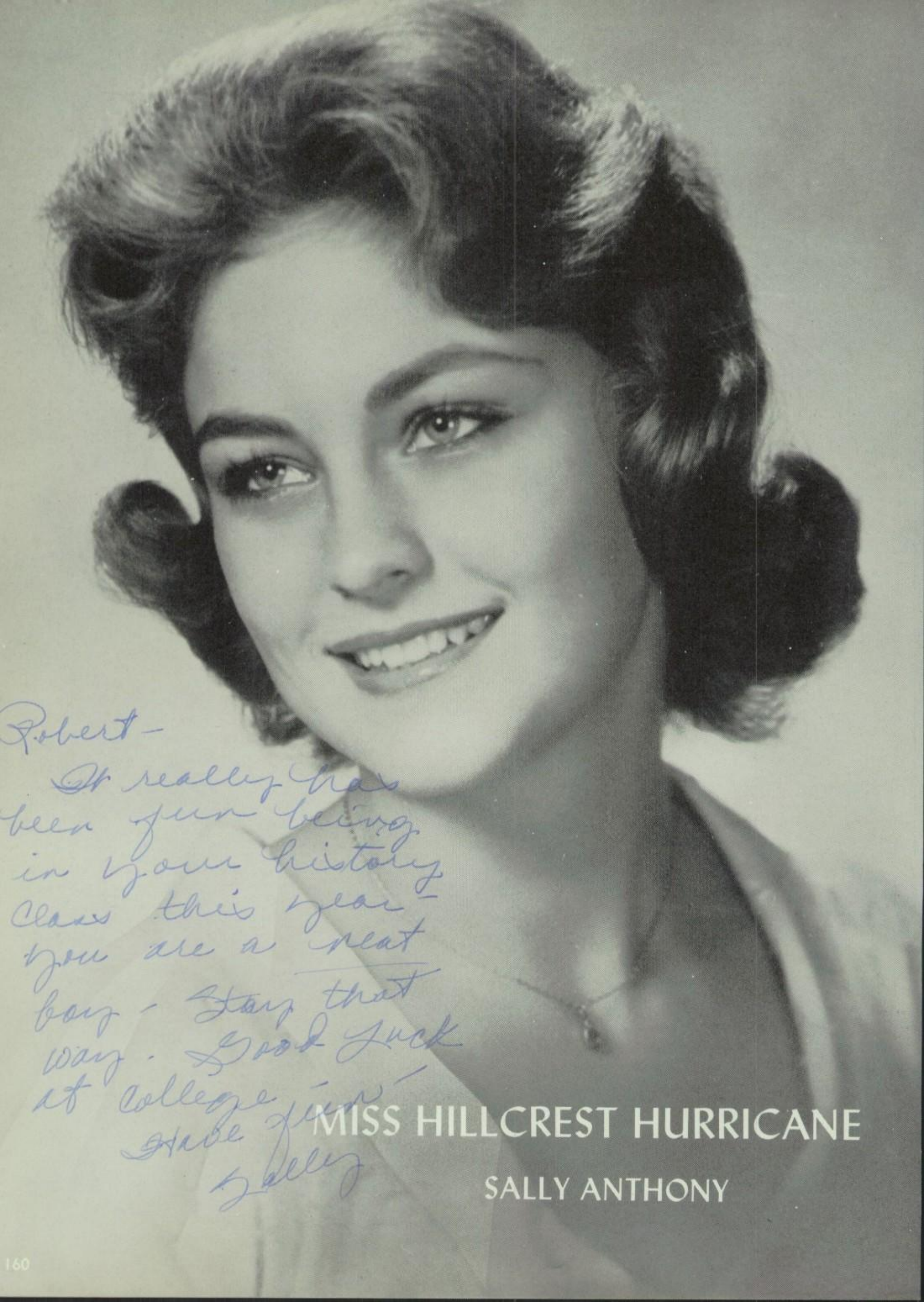

MISS HILLCREST HURRICANE

SALLY ANTHONY

BASKETBALL QUEEN

TOPPY TANNERY

NDCC PRINCESSES

BEVERLY FINCH

SHERRI SOMMERVILLE

GAIL GALVANI

MARILYN MAYER

JILL WILSON

HARRIET CRISSMAN

Robert,
Our English class just wouldn't have been the same without you. I'm really enjoyed being with you at Hillcrest. The best of everything in the future.
Always,
Marian Graves

ORGANIZATIONS

Best of
luck through
the rest of your
life. I'm here nice
knowing you hope
we can meet again
sometime.

Yours Rahul

Pikki -
Best of luck always in
everything you do
Love,
Lorrie

ORGANIZATIONS

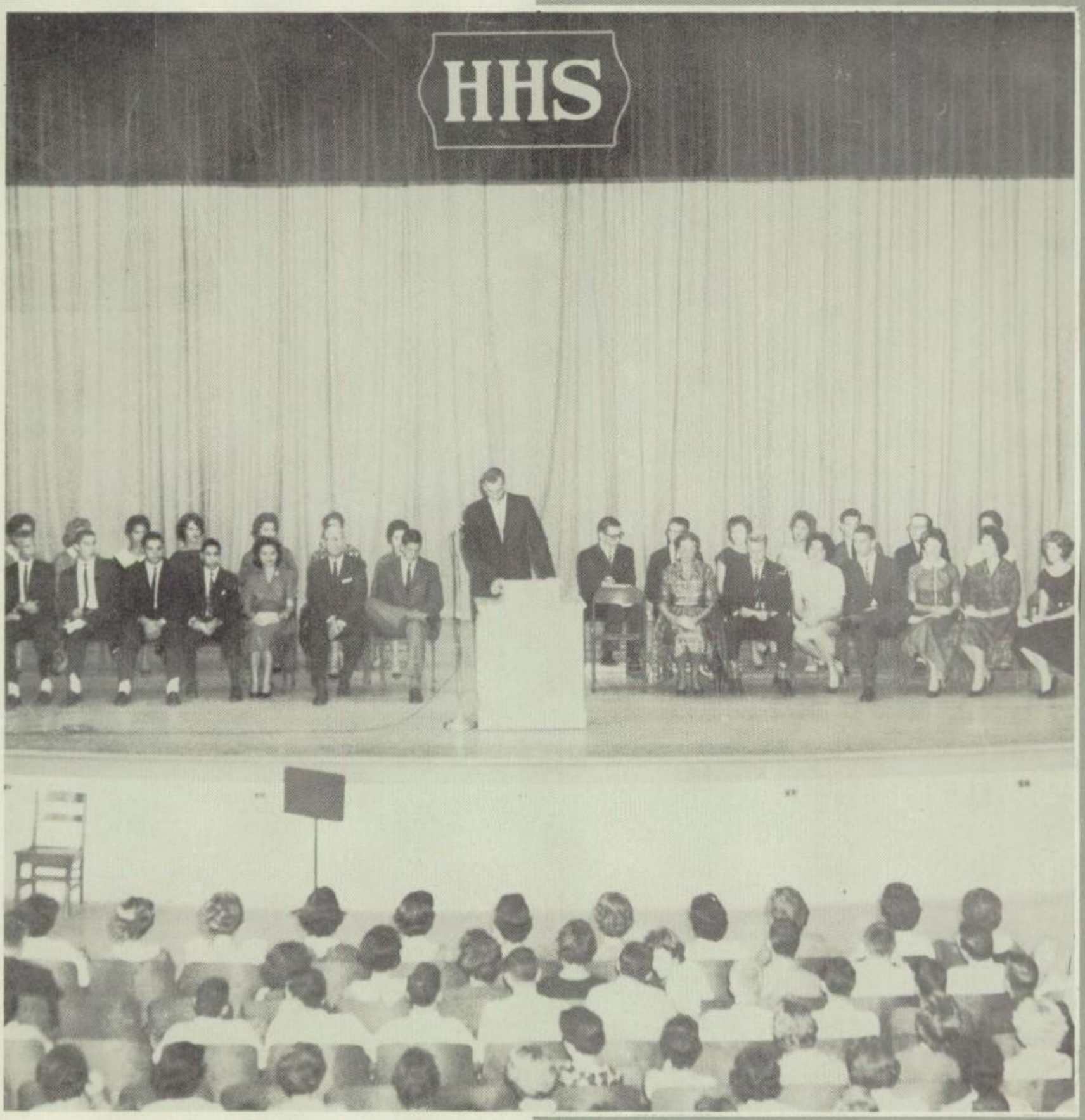

ORGANIZATIONS INDEX

Student Council 164
National Honor Society 166
Sisteens 168
Key Club 170
Latin Club 172
L'Alliance Francaise 174
Pan American Club 176
Spanish National Honor Society 178
Devotional Committee 179
Science Club 180
Future Teachers 182
Future Secretaries 183
Future Nurses 184
Junior Red Cross 185
Clinic and Office Assistants 186
Library Assistants 187
Post and Lintel 188
Camera Club 189
Art Service Club 190
Varsity Club 192
Girls' Athletic Council 193
Panaders 194
Band 198
Majorettes 201
Orchestra 202
Chorale 204
National Thespians 208
National Forensic League 212
Panther Staff 214
Hurricane Staff 218
Fall Quill and Scroll 220
Spring Quill and Scroll 221
National Defense Cadet Corps 222
Parent Teachers' Association 232

STUDENT COUNCIL

Pictured with sponsors Mrs. Sowell, Mr. Moore, and Mrs. Kendall are Student Council officers: Trudy Dowd, Secretary; Mike Moore, Treasurer; Dick Agnich, President; and Ricky Parker, Vice-President.

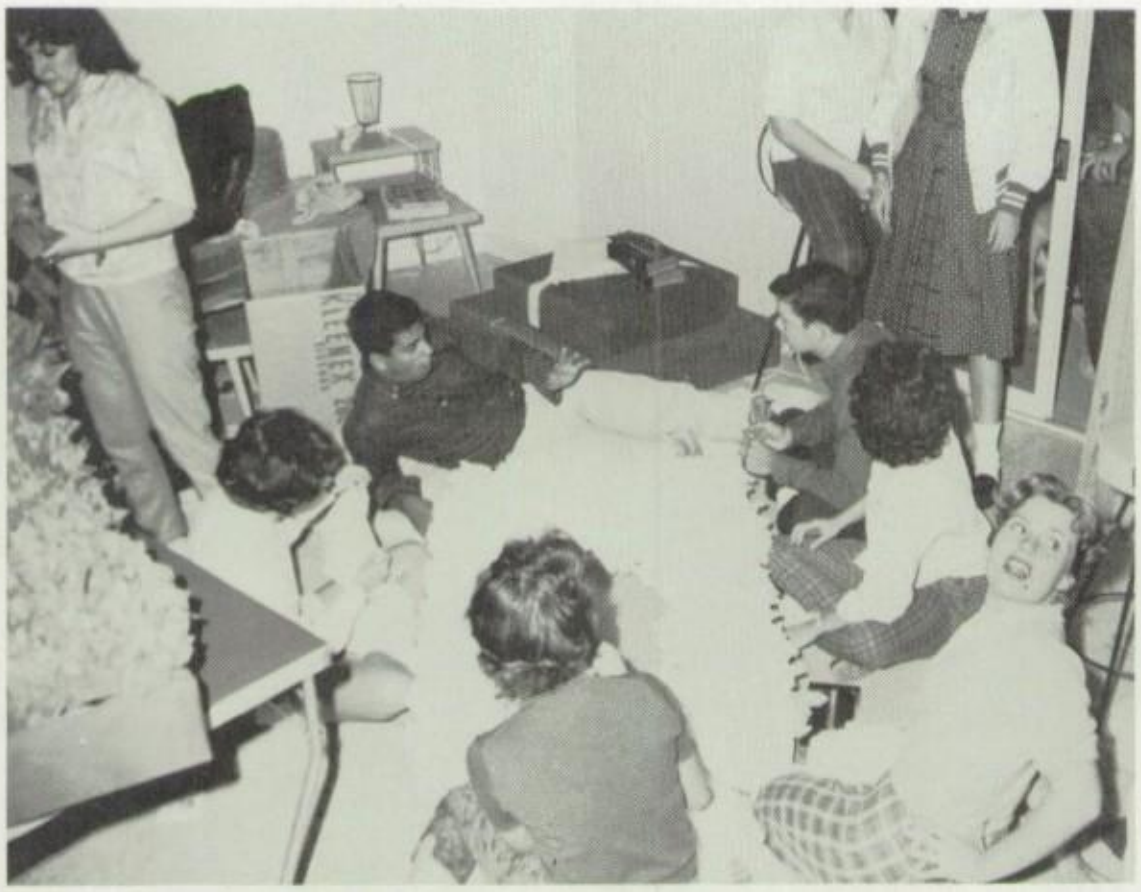

Betsy Bock **(far left)**, chairman of the Decorations Committee, was assisted by other Student Council members in making the float for Homecoming

Senior members of the Student Council are, **left to right,** Toppy Tannery, Dotti Clark, Pam Michaels, Betsy Bock, Jane McNeill, Caryn Kolar; **second row,** Larry Goldblatt, Jim Melton, David Ellis, Ronnie Hames, Rene Koppel, Frank Knight, Brad Bowles, and Robert Adair. **(Not shown** is Kathy Lamont.)

Serving the Student Council as Junior members are, **left to right,** Lorrie Beals, Karen Krebsbach, Carol Mason, Nancy Strode, June Colville, Becky Blaydes, Mary Varcasia, Marilyn Mayer. **Standing are, left to right,** Ricky Cooper, Allen McMillen, Jeanie Richardson, Mary Jo Maki, Jan Paris, Sharon Fogel, Hugh Strickland and Geoffrey Gibson. **(Not shown** are Jane Bethurum and John Bullion.)

The Sophomore representatives are, **left to right,** Carol Friedman, Mary Beth Griffith, Nina Almon, Janey Dowd, Carol Bullock, Michael James, Karen Muhm; **second row,** Marshall Edwards, Jim Parker, Paula Helm, Sharon Strickland, Bob Kohler, and Hawkins Menafee. **(Not shown** are Sarah Althauser, Judy Gilmore, Mary Ann Rose, Nancy Webb, and Butch Wheeler.)

NATIONAL HONOR SOCIETY

Officers of the National Honor Society are, **left to right,** Bill Engdahl, Treasurer; Joy Finklestein, Program Chairman; Carolyn McCall, Social Chairman; Mrs. Cox, Sponsor; Erin Barger, Secretary; John Sanger, Vice-President; and Dennis Barger, President.

1960 Spring initiates of the NHS are, **left to right,** Carolyn McCall, Patty Eickmeyer, Kathy Kelsey, Kathy Kleinsasser, Pam Michaels, Susan Phillips, Erin Barger, Sandra Fry. **Standing are, left to right,** Shelby Wyll, Henry Graeser, Leah Thronson, Joy Finklestein, Dennis Barger, Molly Harper, Trudy Dowd, Bill Engdahl, and John Sanger.

As part of the Student Help program, NHS member Trudy Dowd helps Jeff Mundy, Johnny Bell, and Jimmy Wallace prepare for an English exam.

Dennis Barger, NHS president, swears in the new members.

The Fall members of the National Honor Society are, **seated, left to right:** Marie Flatgaard, Dianne Bennett, Norma Walther, Jayne Mann, Nancy Breard, Jane McNeill, Lynette Mehl, Lynn Haines. **Standing:** Bruce Bowman, Robert Adair, Fran Fuqua, Betty Novit, Joanna Jones, Penny Harman, Judy McAfee, Rene Koppel, and David Ellis.

SISTEENS

Sisteen officers are, **first row:** Betsy Bock, Treasurer; Molly Harper, Secretary; Margie Asbury, Vice-President; Toppy Tannery, President. **Second row:** Nancy Meyer, Social Chairman; Ginny Martin, Chaplain; Charlie Cocking, Publicity Chairman. **Third row:** Dianne Bennett, Program Chairman; Miss Thompson, Sponsor; and Sue Scovell, Project Chairman.

Lia Rodriguez spoke to the Sisteens about the life of a Uruguayan teen-ager.

Over delicious sundaes the Big Sisters met their Little Sisters at the Saturday-Sundae party.

SISTEENS

Dianne Bennett was the MC for a panel consisting of David Ellis, Barry Staub, John Sanger, Tim Lahelma, and Stan Wetsel who gave entertaining and informative answers to the Sisteens' questions about boys.

The end of a typical meeting finds the Sisteens gossiping and drinking Cokes.

The Sisteen Little Brothers, are, **left to right:** Gary Bailey, Tommy Dunning, David Dusenberry, Jimmy Clark, Barry Staub, Kenny Siegel, Dan Tomlin, and Ricky Parker. (Not pictured is Mike Moore.)

KEY CLUB

Members of the Key Club are, **first row, left to right:** Mr. Freeman, Sponsor, Gary Bailey, John Sanger. **Second row:** Dick Agnich, Jimmy Clark, Bubba Kirk. **Third row:** David Dusenberry, Mike Moore, Ricky Parker, Billy Willingham. **Fourth row:** John Blocker, Ronnie Hames, Billy Engdahl. **Fifth row:** Johnny Bell, Larry McCallum, Jimmy Wallace. **Sixth row:** Jeff Mundy, Rodney Haire, Allen Crenshaw, Dean Damon. **Seventh row:** Marshall Edwards, Buck Ritts, and Hawkins Menefee.

Officers are Bill Willingham, Treasurer; Jim Clark, Secretary; Stan Wetsel, Vice-President; and Gary Bailey, President.

The Key Club Executive Board includes, **left to right:** Hawkins Menefee, Marshall Edwards, Buck Ritts, Dean Damon, Larry McCallum, Allen Crenshaw, Ricky Parker, Mike Moore, and Dick Agnich.

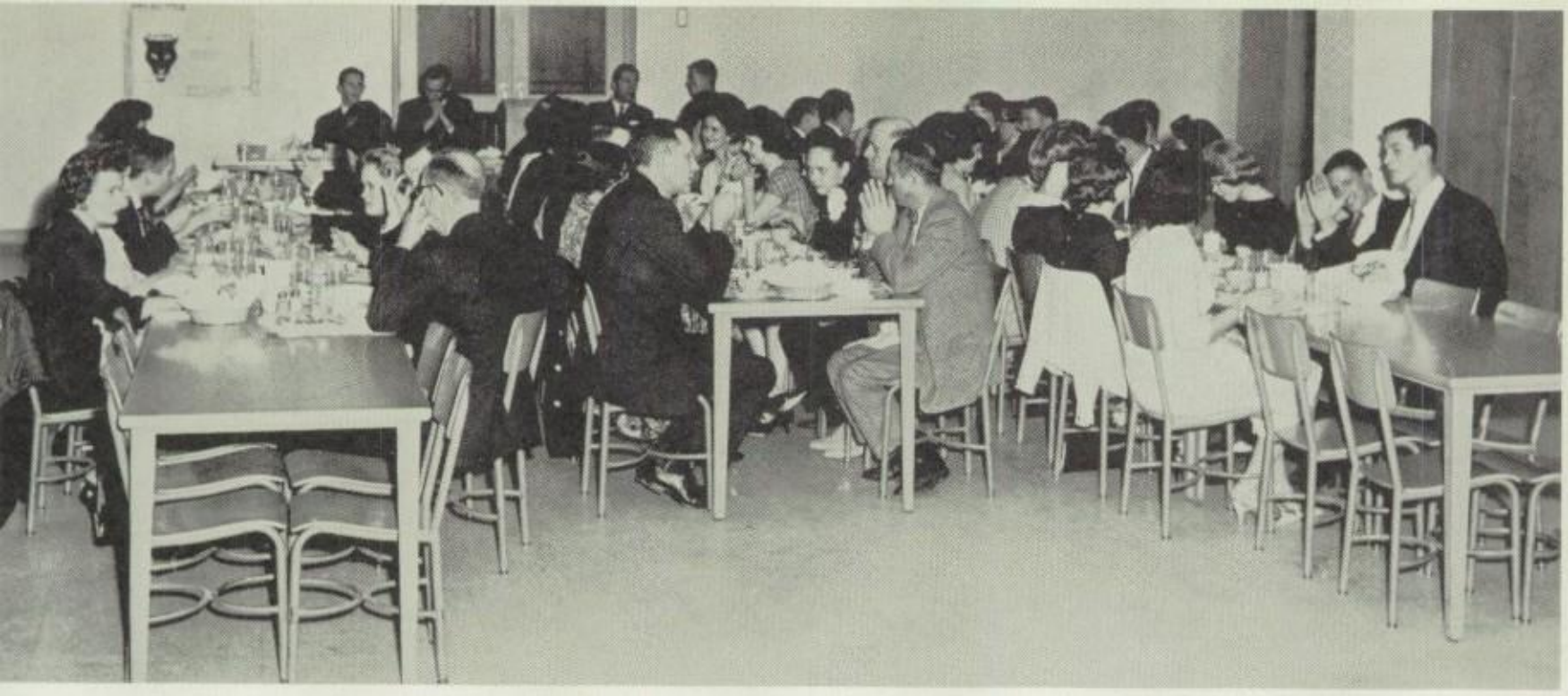

One of the highlights of the Key Club year is the Leadership Banquet honoring the outstanding leaders at Hillcrest.

Key Club Queen Dianne Bennett and Sisteen Big Brother Kenny Siegel lead off a dance at the annual Key Club affair.

The Key Club Princesses are, **left to right:** Sue Wayne, Lynette Mehl, Trudy Dowd, Sue Ashe, Sally Bolton, Diane Decker, Toppy Tannery, and Ginny Martin.

LATIN CLUB

Officers are Dean Damon, Vice-President; Karen Acord, Secretary; Bill Engdahl, President; Barbara Bearden, Treasurer; and Leah Thronson, Reporter.

Roman togas lent an authentic air to the Latin Banquet.

Sophomores were auctioned off as slaves to the highest bidder.

"Rex" Mike Moore and "Regina" Gail Galvani were crowned at last spring's Latin Banquet.

Members of the Vergil class are, **left to right,** Carol Stubblefield, Marilyn Bane, Sarah Sack, Karen Acord, Abby Rothschild, Anne Klar, Ida Mertens; **second row,** Billy Engdahl, Jimmy Wallace, Dennis Barger, Jeff Mundy, Dean Damon, Henry Graeser, Pete Branson, and Max Green. **(Not shown** are Marie Flatgaard and Mike Puddington.)

illy Engdahl, the new Latin Club President, is installed by Dennis Barger.

The fourth period Cicero students are, **left to right,** John Spragins, Caryn Kolar, Barbara Bearden, Maureen Housley, Judy Smith, Howard Hertz; **second row,** Charles Kuntz, Stuart Bumpas, John Guittard, Evan Richardson, Allen McMillen, and Dennis Gartner. **(Not shown** are Janice Meer and Carolyn McCall.)

Members of the sixth period Cicero class are, **left to right,** Carol Cage, Kathy Ledbetter, Nancy Turner, Pam DeGroot, Betty Kenner, Jo Sandra Bernstein, Linda Darnell; **second row,** Leah Thronson, Gala Brohard, Randa Sauerbrunn, Joe Robinson, Richard Taub, Dorothea Gerdes, Mary Farrar, and Linda Dean. **(Not shown** are Janet Johnson, and Noel Portnoy.)

L'ALLIANCE FRANÇAISE

The L'Alliance Francaise officers are, **left to right:** Linda Mitchell, President; Mrs. Scott, Sponsor; Dianne Bennett, Secretary; and Pete Branson, Treasurer. (Not pictured is Jayne Mann, Vice-President.)

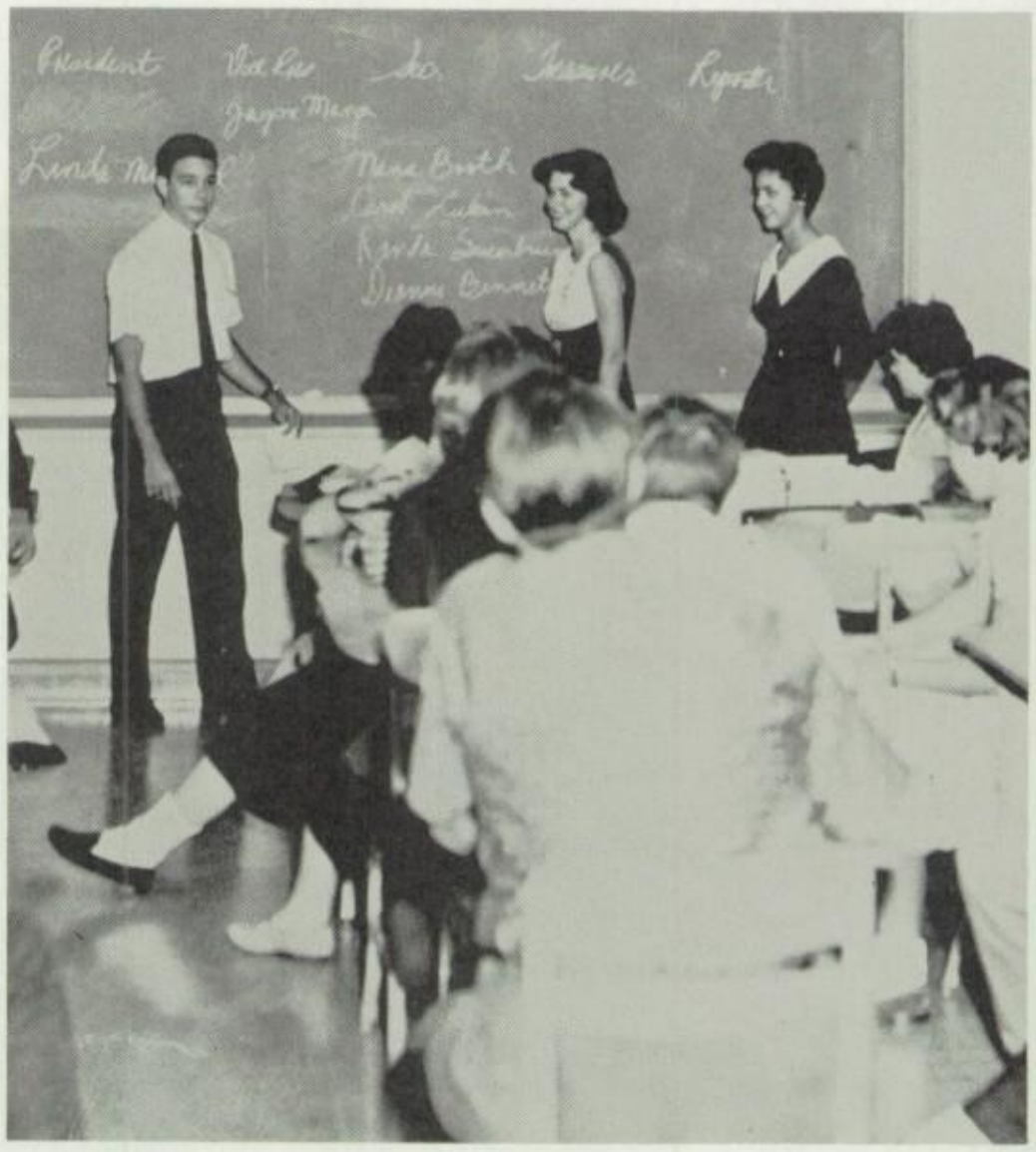

Conducting the election of the 1960-61 officers is John Sanger, last year's president.

Third and fourth year French students include, **from left to right, first row:** Jeri Fister, Jane McNeill. **Second row:** Randa Sauerbrunn, Dick Howard, Gracia Dana, Jayne Mann. **Third row:** John Sanger, Susan Vick, Linda Bennett, Lia Rodriguez, Gloria Lipkin, and Mrs. Scott. (Not pictured are Carol Lukin, and Mary Williams.)

The Old Warsaw Restaurant was the scene of last spring's French Club banquet.

e-President Jayne Mann discusses plans for future meetings with
ne of the members.

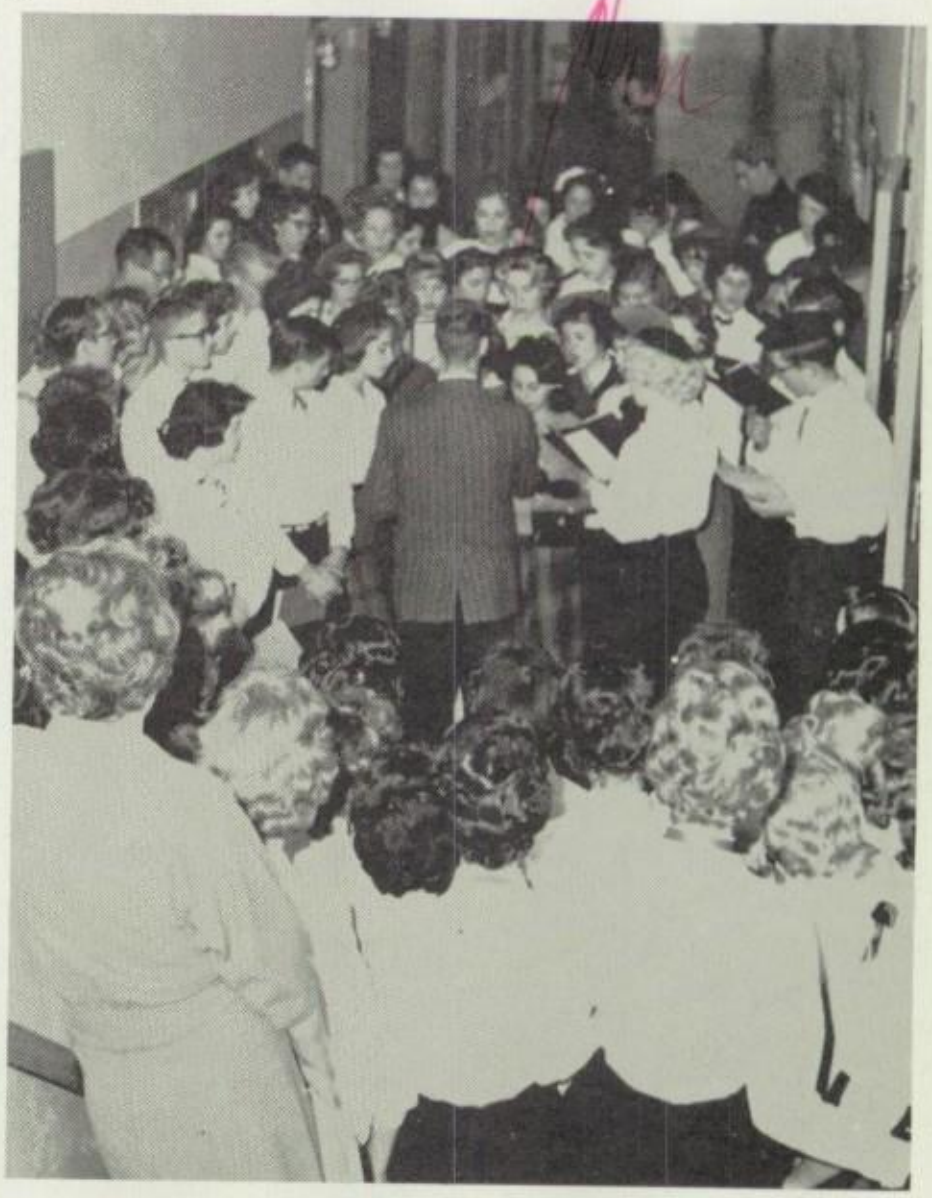

The members of the French Club were in keeping with Christmas as they participated in the annual caroling through the halls.

PAN AMERICAN CLUB

Officers are, **left to right:** Ann Sawyer, Second Vice-President; Ann James, Treasurer; Sandra Fry, President; Mrs. Kennedy, Sponsor; Gray Hamilton, Secretary; Alice Wiemers, Reporter. (Not shown are Brenda Mann, First Vice-President and Mrs. Foster, Sponsor.)

The Spanish Banquet was sponsored jointly by the Spanish Honorary Society and the Pan American Club, represented here by their presidents, Nancy Breard and Sandra Fry.

Exchange students Lorre Schnitzlein and Juan Cerda tell the Pan American Cl about life in their respective countries, Brazil and Venezuela.

Spanish students put their lessons to use and entertained the school by singing Spanish Christmas carols in the halls.

he authentic atmosphere of the El Fenix Restaurant added
the enjoyment of the Spanish Banquet.

Merry Bowen, Gray Hamilton, John Turner, and Ann Sawyer display some of the presents Hillcrest Spanish students took to their party for West Dallas Latin American children. The children's Christmas was brightened by the gifts of toys, clothes, fruit, and medicine.

The fourth year Spanish class includes, **first row:** Linda Woods, Carolyn Jacob, Anita Levinson, Betty Novit, Olivia Raffield. **Second row:** Brenda Mann, Lynette Mehl, Kathy Kleinsasser, Shirley Statman, Prissy Gelfand. **Third row:** Barbara Hill, Nancy Breard, Merry Bowen, Ann Sawyer, Harriet Rosenthal, Carol Abrams. **Fourth row:** Gray Hamilton, John Turner. (Not shown: Janey Bumstead, Janet Shelton, Susan Phillips, Kathy Lamont, Jeanie Richardson, Diane Neely, Peggy Erickson.)

SPANISH HONOR SOCIETY

Officers are, **left to right;** Nancy Breard, President; Susan Phillips, Secretary; Carolyn Jacob, Treasurer; Carol Abrams, Reporter; and John Turner, Vice-President.

New members were initiated into the Spanish Honor Society in a festive ceremony at the Spanish Banquet.

Members are, **left to right:** Marcie Miller, Susan Phillips, Merry Bowen, Nancy Breard, Carol Abrams, Gray Hamilton, Kathy Kleinsasser, Betty Novit, Fran Fuqua. **Second row:** Shirley Statman, Carolyn Jacob, Sandra Fry, Ann Sawyer, John Turner, Mrs. Foster, Sponsor, Brenda Mann, Prissy Gelfand, and Lynette Mehl. Not pictured are Betty Stekoll and Ken Cochran.

DEVOTIONAL COMMITTEE

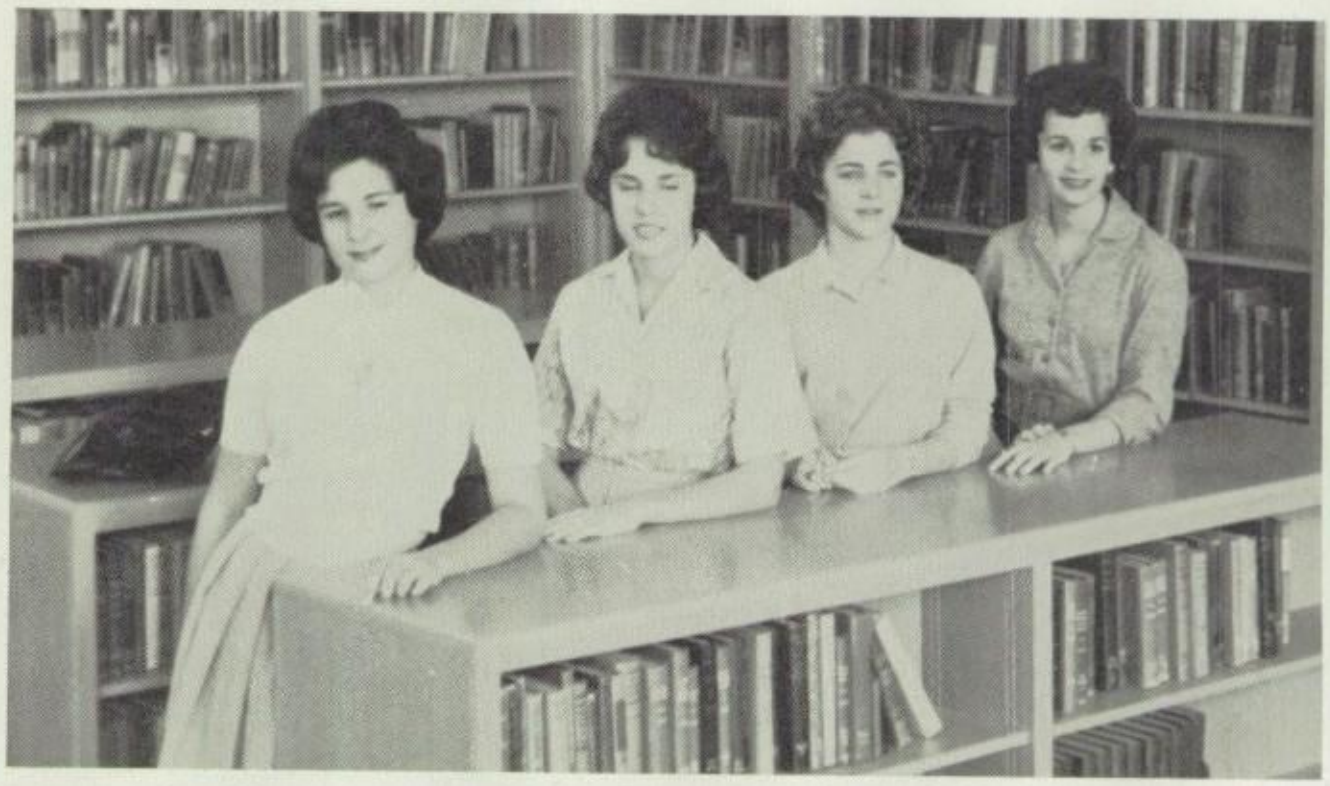

The officers of the Devotional Committee are Lorrie Stuart, Vice-President; Mary Jo Maki, Secretary; Barbara Severson, President; and Marilyn Mayer, Treasurer. (Not shown are Sponsors Mrs. Norred and Mr. Ledbetter.)

The Devotional Committee members are, **first row, left to right:** Susan Saunders, Lorrie Stuart, Sandy Parsons, Carol Kerr. **Second row:** Marilyn Mayer, Jane Weaver, Abby Rothschild, Barbara Severson, Suzanne Browne. **Third row:** Bill Haire, Mike Fogel, Charles Kuntz, Jill Wilson, Bob Bumstead, Lynda Mann, Tom Fuller, Gary Gross, and Rene Koppel.

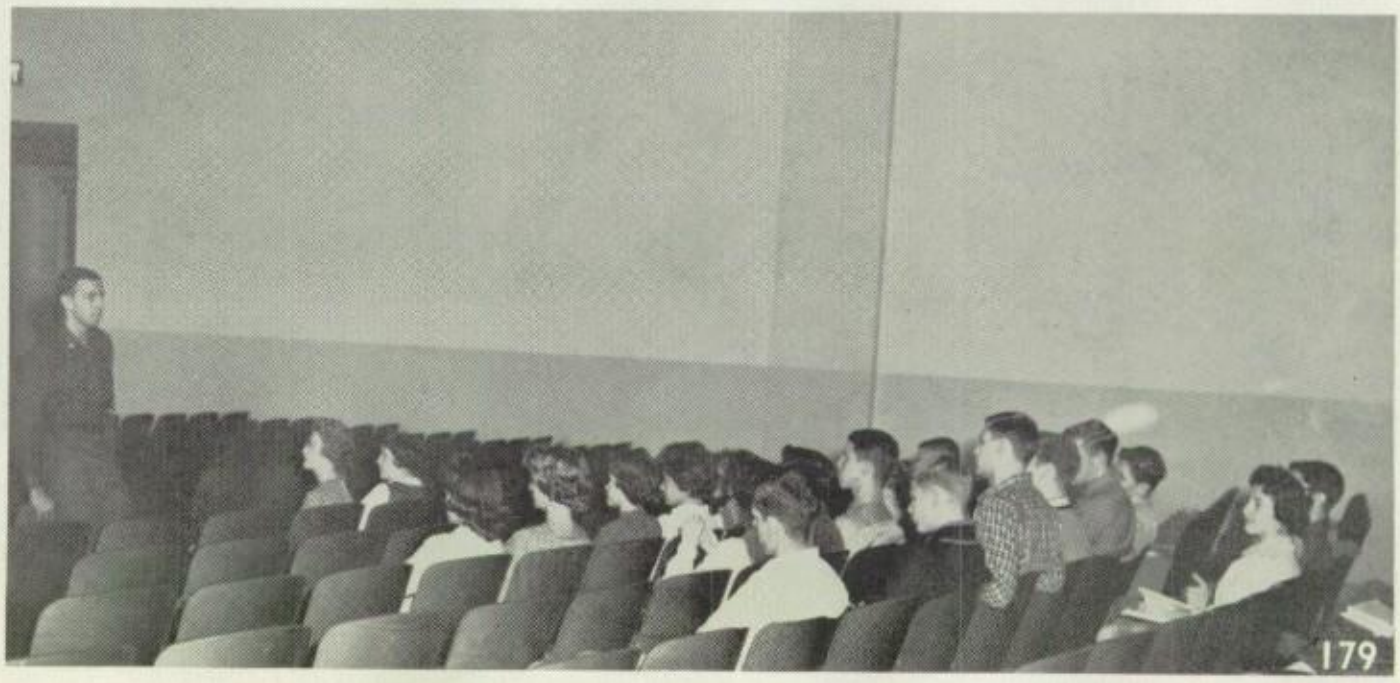

The school day is started each morning with a devotional.

SCIENCE CLUB

Officers of the Science Club are: Rene Koppel, Treasurer; Bill Jenkins, President; Gary Gross, Secretary; Larry Goldblatt, Publicity; and Bill Engdahl, Vice-President.

Members of the Biology Division are, **left to right:** Bill Jenkins, Jerry Shay, and Max Green. **Second row are** Ken Bushnell, Buddy Grant, Robert Shalette, Paul Schlesinger, and Richard Taub.

Members of the Chemistry Division are, **left to right:** Richard Taub, Ken Bushnell, Jerry Shay, Neil Johnson, Randy Hatch, David Mindrup, and Bill Beasley. **Second row,** are: Mr. Head, Bill Adcock, Harvey Weisblat, Trey Flewellen, Pete Branson, Max Green, Paul Schlesinger, Robert Shallette, David Peters, and Buddy Grant.

Members of the Astronomy Division are, **left to right:** Trey Flewellen, David Peters, and Bill Jenkins. **Second row:** Pete Branson, Harvey Weisblat, Bill Adcock, Randy Hatch, and Ronnie Kleiman.

Boyd Murrah

Members of the Math and Physics Division are, **left to right:** Bill Jenkins, Kilburn Adams, Neil Johnson, Bill Beasely, and David Mindrup. **Second row:** Bill Engdahl, Boyd Murrah, Paul Schlesinger, Bill Adcock, David Peters, Randy Hatch, and Jerry Shay.

Boyd Murrah

Division heads are: Boyd Murrah, Math and Physics; Rene Koppel, Chemistry; Mr. Head, Sponsor; and Bobby Conner, Astronomy.

FUTURE TEACHERS

The Future Teachers are, **left to right:** Alice Wiemers, Gray Hamilton, Betty Kenner, Carolyn Stewart, Pat Blackwell, Pat Fouts, Kay Porter, Linda Shirley, Harriet Miers, Jackie Schweikart, Mary Varcasia. **Second row:** Sue Scovell, Gwen Greer, Wanda Pedigó, Kay Carraway, Mary Farrar, Karen Krebsbach, Janet McAfee, Sandy Sanders, Barbara Hill, Joan Wise, Janet Nelson. **Third row:** Pauline Finberg, Marilyn Bane, Georganne Walters, Marleen Stein, Jane Morris, Janet Johnson, Carol Ann Steger, Carol Friedman, Nina Schwartz, Marcie Miller, Nancy Evans, Nana Booth. **Fourth row:** Jean Charles, Sue Hamilton, Judy McAfee, Jane Kelly, Vicky Stapleton, Carol Bullock, Dolly Pillow, Pam Templeton, Caryn Kolar, Jane Bell, and Sherri Somerville.

Conferring on coming Future Teachers meetings are the officers: Joan Wise, Secretary; Judy McAfee, Chaplain; Pauline Finberg, Vice-President; Mrs. Spruce, Sponsor; Sue Scovell, President; Georganne Walters, Chaplain; Sue Hamilton, Historian; and Gray Hamilton, Treasurer.

The Future Teachers enjoyed themselves at their Christmas tea, given at the house of the president, Sue Scovell.

FUTURE SECRETARIES

The Future Secretaries are, **left to right,** Peggy Erickson, Janet Nelson, Pam Hawkins, Patty Brown, Pat Morgan, Lorrie Beals, Gray Hamilton, Jackie Toby, Mary Williams, Phyllis Shay; **second row,** Mary Lou Terracina, Carol Randolph, Betty Nelson, Elaine Martin, Janet Miller, Beverly Finch, Sharon Fogle, Sally Hart; **third row,** Barbara Hill, Pat Deason, Barbara Hastings, Judy Reed, Lindy Armstrong, Shirley Watts, Sara Bishop, Sandra Peck; **fourth row,** Pattie Immel, Betty Stekoll, Anne Kremer, Sara Crow, Sharon Humbert; **fifth row,** Miss Bellows, Sponsor, Sue Poston, Pat Hosking, Linda Bennett, Sue Harmon, Dot Tribble, Penny Harmon, and Miss Purcell, Sponsor. **(Not shown** are Nancy Evans, Annette Gravina, Ruth Kissner, Carol Levin, Sally Stanfield, Robbie Todd, and Linda Wise.)

Officers are, **left to right,** Pattie Immel, Treasurer, Pat Deason, Vice-President, Barbara Hill, Chaplain, Peggy Erickson, President, and Sue Poston, Secretary.

FUTURE NURSES

Serving as officers of the Future Nurses are, **seated:** Suzie Jones, Secretary; Barbara Mashman, Chaplain. **Standing** are Mrs.Tompsett, Sponsor; Kathy Shearer, Vice-President; Sally Anthony, Treasurer; Mrs. Ivy, Sponsor; Linda Woods, President; and Sharon Hall, Reporter.

Members are Sharon Fogel, Sally Anthony, Jan Paris, Suzie Jones, Linda Woods, Kay Callaway, Cris Guess, Linda Keim, Barbara Mashman, Sharon Hall, Cheryl Martin. **Second row:** Helen Magedson, Jeanne Williams, Margie Asbury, Janet Smith, Caryl Nelson, Linda Cullum, Nancy Strode, Alice Williams, Sharon Russel, Susie Donavan, Martie Neville, Jody Mashman, Pam Templeton. **Third row:** Judie Blundell, Margie Smith, Linda Popkess, Patsy Bolton, Gail Fogarty, Nancy Taylor, Susan Pohly, Kathy Donaldson, Karen Muhm, June Colville, Lynn Clark, Kay Williams, Kathy Shearer, Betty Campbell. **Fourth row:** Nancy Rydman, Dorothy Hardin, Lola Creekmore, Lucy Sartain, Marilyn MacBeth, Jan Alexander, Caryn Kolar. **Fifth row:** Pat Warrick, Kathy Cates, Kay Christian, Linda Louise Wright, Wendy Blair, Ann Wynn, Judy Flemister, Lee Ann Perkins, Joyce Frazier, Rosemary Knight, Kay Cox, Nancy Webb, Marian Moore, Nancy Teplow, and Patty Horner.

JUNIOR RED CROSS

Serving as officers of this hardworking organization are, **left to right:** Miss Attebury, Sponsor; Rene Koppel, President; Jody Mashman, Vice-President; Abby Rothschild, Secretary; Mary Jane Sneed, Treasurer; and Miss Cammack, Sponsor.

Making Christmas stockings for distribution at Terrell State Hospital are the members of the Jr. Red Cross, **kneeling, left to right:** Nina Schwartz, Jill Roark, Carol Lukin, Marsha Edelman, Beverly Finch, Kathy Lynch, Lois Nadelman, Carol Stubblefield, Sarah Abernathy, Sally Hart, Jean Uetrecht; and Tina Tobolowsky. **Standing:** Charles Girard, Abby Rothschild, Barbara Hill, Karen Fine, Mary Jane Sneed, Jody Mashman, and Rene Koppel.

CLINIC AND OFFICE ASSISTANTS

Serving as Clinic Assistants are, **left to right:** Suzie Jones, Jody Mashman, Patty Horner, Kay Cox, Helen Magedson. **Second row;** Nancy Rydman, Linda Louise Wright, Sue Scott, Margie Fuqua, and Sharon Fogel.

Working hard in the Attendance and Principal's offices are Georganne Walters, Maureen Housley, Cheryl Jackson, Caryn Kolar, Barbara Hill, Linda Hechtman, Sandra Fry, Carole Thompson, Gail Fogarty, Susan Lent, Linda Wright, Charlie Cocking, Mary Varcasia, Lynn Buell, and Barbara Launey.

LIBRARY ASSISTANTS

ne of the attractive bulletin board displays that make the library ch a pleasant place is arranged by the senior Library Assistants, auline Finberg, Betty Teeling, and Penny Harmon. **(Not shown** is an Tomlin.)

Typing cards for the new books are, **standing,** Marlee Moore, Karen Krebsbach, and Sherril Bowen. **Seated** is Shirley Watts.

Filing cards in the card catalogue are, **standing,** Bridgie Clark, Mary Kay Montgomery, and Margaret Wehrly. **Seated** is Pat Futerfas.

POST AND LINTEL

The Post and Lintel officers are Jim Hearne, President; Dan Tomlin, Treasurer; Roger Olsen, Vice-President; Kenny Siegel, Secretary; and Larry Goldblatt, Reporter.

Preparing for a career in architecture are the Post and Lintel members: Larry Goldblatt, Charles Poole, Kenny Siegel, Roger Olsen, Pat Titche, Marsha Raden, Dan Tomlin, Jim Hearne, Mike Royer, Lamar Cheatham. **Second row:** Bruce McAllister, Mike Maberry, Dennis Balsam, Harris Raymond, Ken Richards, Richard Haddock, Mr. Alexander, Sponsor, Ben Baxt, Gene Fruechtenicht, Roland Bandy, Danny Sternberg, Ronald Higgins, Tim Birnie, and Bill Merriman.

CAMERA CLUB

Pictured, **top left to right,** are Miss Wallace, Sponsor; Paul Sherr, First Vice-President; John Charles, Second Vice-President; Fish Haberman, Secretary; Cyril Kasmir, Publicity Chairman; and Barry Staub.

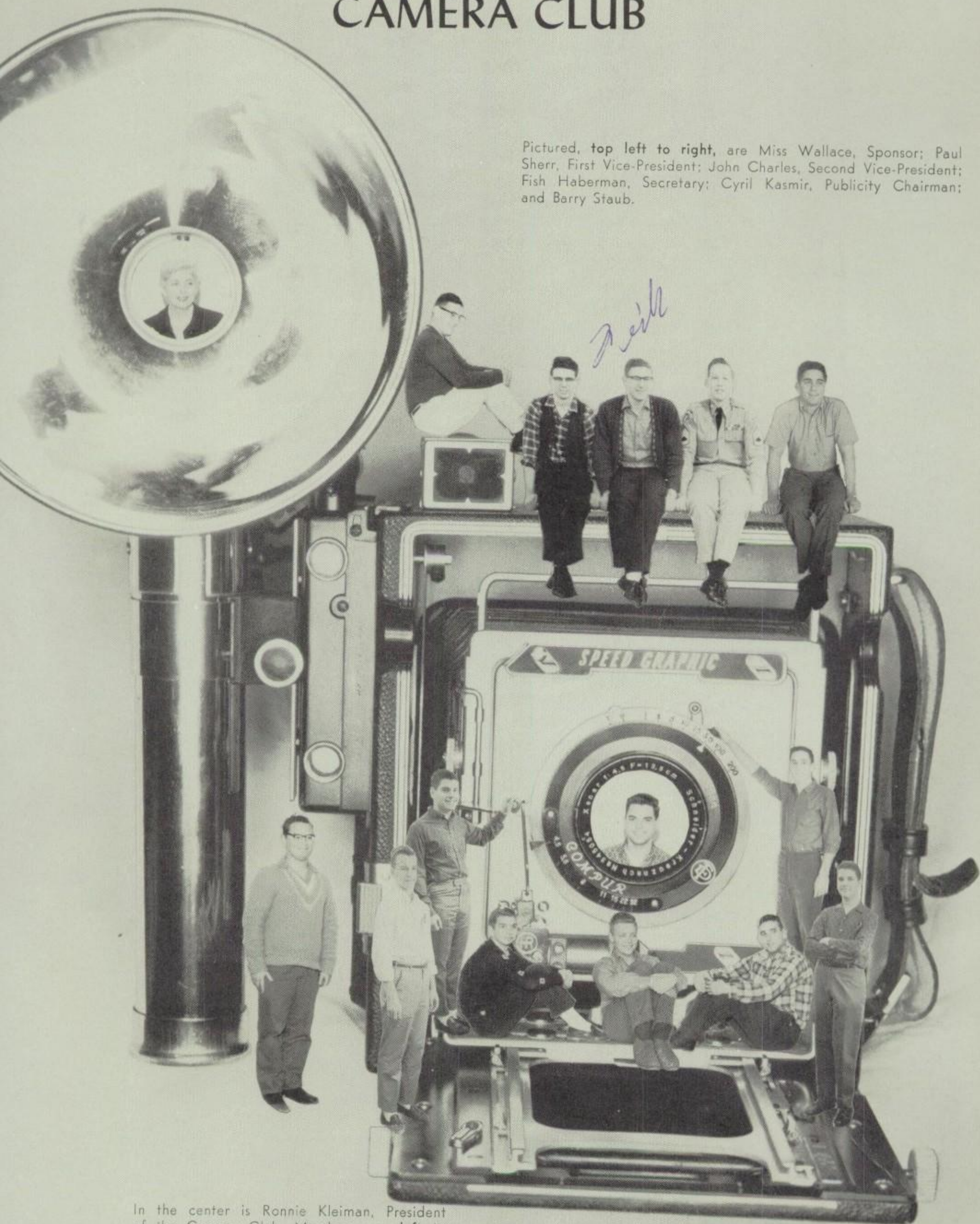

In the center is Ronnie Kleiman, President of the Camera Club. Members are, **left to right:** Paul Utay, Craig Houston, Bobby Bauer, Buddy Sawyer, David Toby, Louis Comroe, Jerry Ward—Treasurer, and Boby Spafford.

ART SERVICE CLUB

Members of the Art Service Club with Mrs. Hull, Sponsor

Merry Bowen, Barbara Hastings, and Caryn Kolar paint scenery, a common Art Service Club activity.

Busily occupied in painting posters, the officers of the Art Service Club are, **left to right** Carol Stubblefield, Treasurer; Jill Wilson, Project Chairman; Susan Saunders, Secretary Mary Beth Griffith, Historian; Susanne Kersey, Vice-President; and Ann Griffith, President

Leah Rayblatt, Sharon Rubin, and other members of the Art Service Club made this panther to show football ticket sales.

No pep assembly would be complete without the "good word."

Carol Stubblefield, Susie Phillips, and Susanne Kersey make football posters to promote school spirit.

Babs Harkness puts up one of the many Art Service Club posters seen in the halls.

VARSITY CLUB

Members of the Varsity Club are, **first row, left to right:** Bruce Bowman, Jimmy Wallace, Allen Crenshaw, Dann Sternberg, Roger Olsen, Kenny Seigel, Charles Zelazny; **second row:** Mr. Simpson, sponsor, Jim Stabler, Pau Hazelrig, Melvin Riley, Jimmy Clark, Jim Hearne, Johnny Bell; **third row:** Tom Fry, Bill Garner, Larry McCallum, Rolan Bandy, David Dusenberry, John Blocker, Mike Maberry, David Pendleton; **fourth row:** Ronny Hames, Bob Whiteside Dan Tomlin, Dick Agnich, Jeff Gibson, Jeff Mundy, Butch Gatlin, and Rick Miller.

The officers of the Varsity Club include Ronny Hames, President; Jeff Mundy, Secretary-Treasurer; and Jimmy Clark, Vice-President.

GIRLS' ATHLETIC COUNCIL

Members of the G.A.C. are, **left to right, on the front row:** Lynn Haines, Jo Anne Chamberlin, Margie Fuqua, Christy Bednar, Caryn Kolar, Penny Harmon, Georganne Walters, Marilyn Bane, Patty Eickmeyer; **second row,** Mary Jane Sneed, Gail Fogarty, Polly Harper, Lola Creekmore, Susan Holland, Beverly Finch, Sue Ashe, Abby Rothschild, Janet Johnson, Jayne Mann, Jo Rowley, and Sandra Fry. **Not pictured** are Carole Tice, Pene McCain, Liz Norman, Kay Cox, and Kay Christian.

Demonstrating the equipment used in the girls' gym classes are the officers of the Girls' Athletic Council: Marilyn Bane, Vice-President; Mrs. Unger, Sponsor; Sandra Fry, Secretary-Treasurer; and Jayne Mann, President.

PANADERS

The officers of the Panaders are, **left to right,** Dorothea Gerdes, Historian; Pat Deason, Secretary; Gray Hamilton, Vice-President; Judy Darmer, President; Judy McAfee, Treasurer; and Mary Jo Maki, Chaplain.

MRS. IRMA UNGER, Sponsor

FRAN FUQUA, Drillmaster

Members are, **left to right:** Alice Wiemers, Ann James, Toppy Tannery, Susan Phillips, Gail Galvani, Dotti Clark, Pam Michaels, Sharon Calloway, Susan Grow, Erin Barger, Gwen Greer, Joanna Jones, Suzanne La Grone, Ann Wilmer, Betsy Bock, Gray Hamilton, and Marian Reaves.

PLATOON 1

Lieutenant
TOPPY TANNERY

PLATOON 2

Lieutenant
NANCY YONTZ

Members are, **left to right,** Polly Harper, Joan Wise, Nancy Yontz, Jackie Toby, Jinny Chappell, Judy Darmer, Patty Hambric, Barbi Wyth, Nana Booth, Suzanne Mitchell, Susan Holland, Karen Chapman, Pat Deason, Sara Crow, Patty Saunders, Barbara Bearden, and Janie Kusterman.

Members are, **left to right:** Margie Asbury, Mary Jo Maki, Nancy Meyer, Sue Poston, Susan Saunders, Marsha Finley, Jane Bell, Barbara Reeves, Pattie Immel, Judy McAfee, Betty Stekoll, Barbara Hastings, Sandra Peck, Charlie Cocking, Carole Henry, Jane McNeill, and Jane Weaver.

PLATOON 3

Lieutenant
NANCY MEYER

PLATOON 4

Lieutenant
TRUDY DOWD

Members are, **left to right:** Sue Scovell, Linda Mitchell, Trudy Dowd, Anne Kremer, Molly Harper, Sandra Fry, Carolyn Jacobs, Georganne Walters, Marilyn Bane, Dorothea Gerdes, Sue Hamilton, Jo Anne Chamberlin, Christy Bednar, Leah Thronson, Linda Dean, and Jean Charles.

PLATOON 5

Members are, **left to right:** Karen Acord, Ellen Miller, Fran Fuqua, Laurel Olsen, Janie Dowd, Susan Darmer, Lynn Wilson, Cathy Cates, Lia Rodriguez, Ellen Kuhne, Jo Rowley, Ann Dodds, Linda Blanchette, Lynn Russell, Carol Steger, Caryl Nelson, Jeanie Richardson, Gail Fogarty, Janet Smith, Janice Porter, and Margie Fuqua. **Not pictured** is Cris Guess.

A not-too-unusual activity of the Panaders is selling football ribbons. Here, Leah Thronson, Caryl Nelson, and Ellen Kuhne high-pressure an innocent victim.

The reason for the big smiles was the excitement of marching in the Torch Lighting Ceremony of the 1960 Texas State Fair.

Right: SOME Panaders never seem to learn the hand routines.

BAND

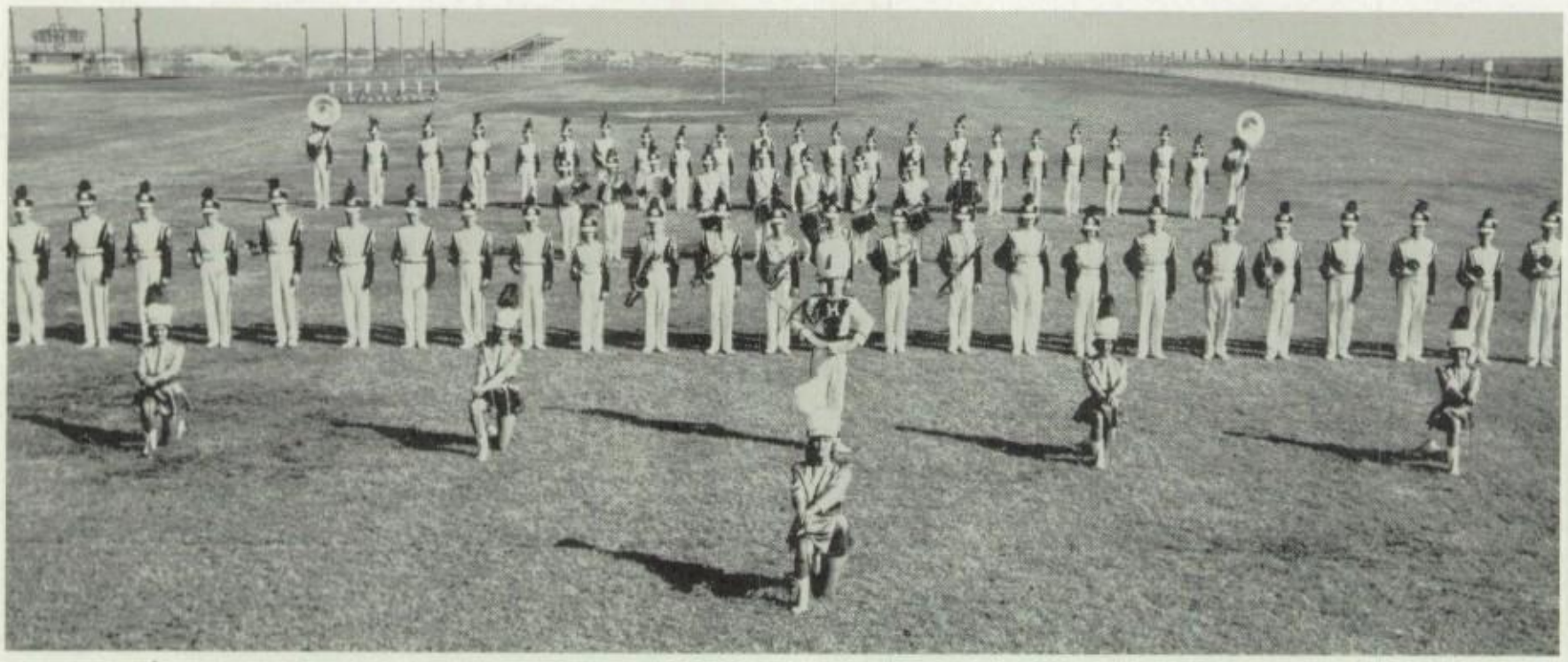

The Hillcrest Band is wearing its smart new uniforms this year for the first time.

GARY GROSS
Drum Major

Robert,
Ever since you wore bermuda shorts & some formal dance, I knew you were a cool head. Good luck in college and throughout life.
Gary

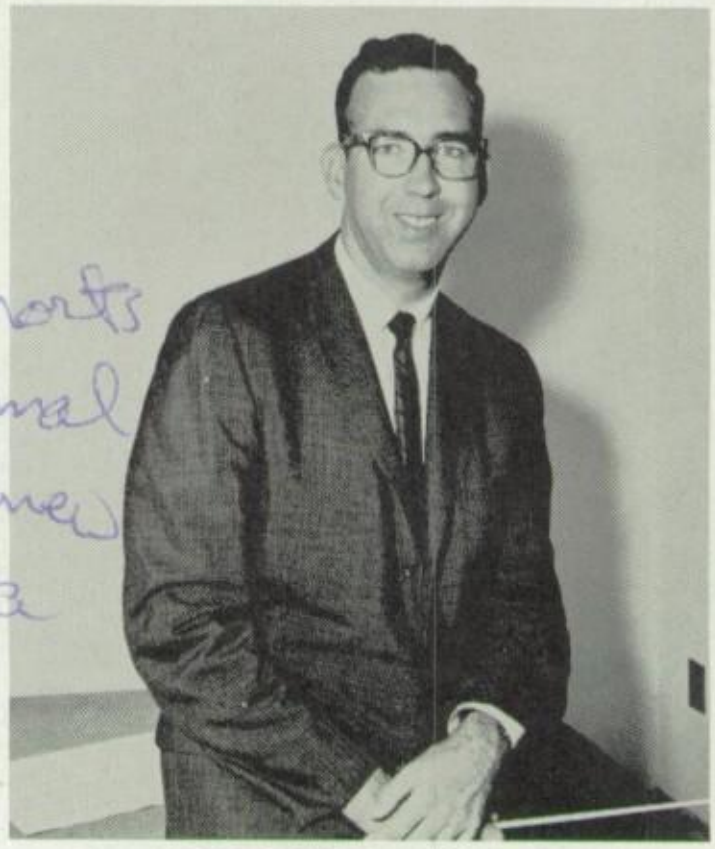

MR. WALTER BURNS
Director

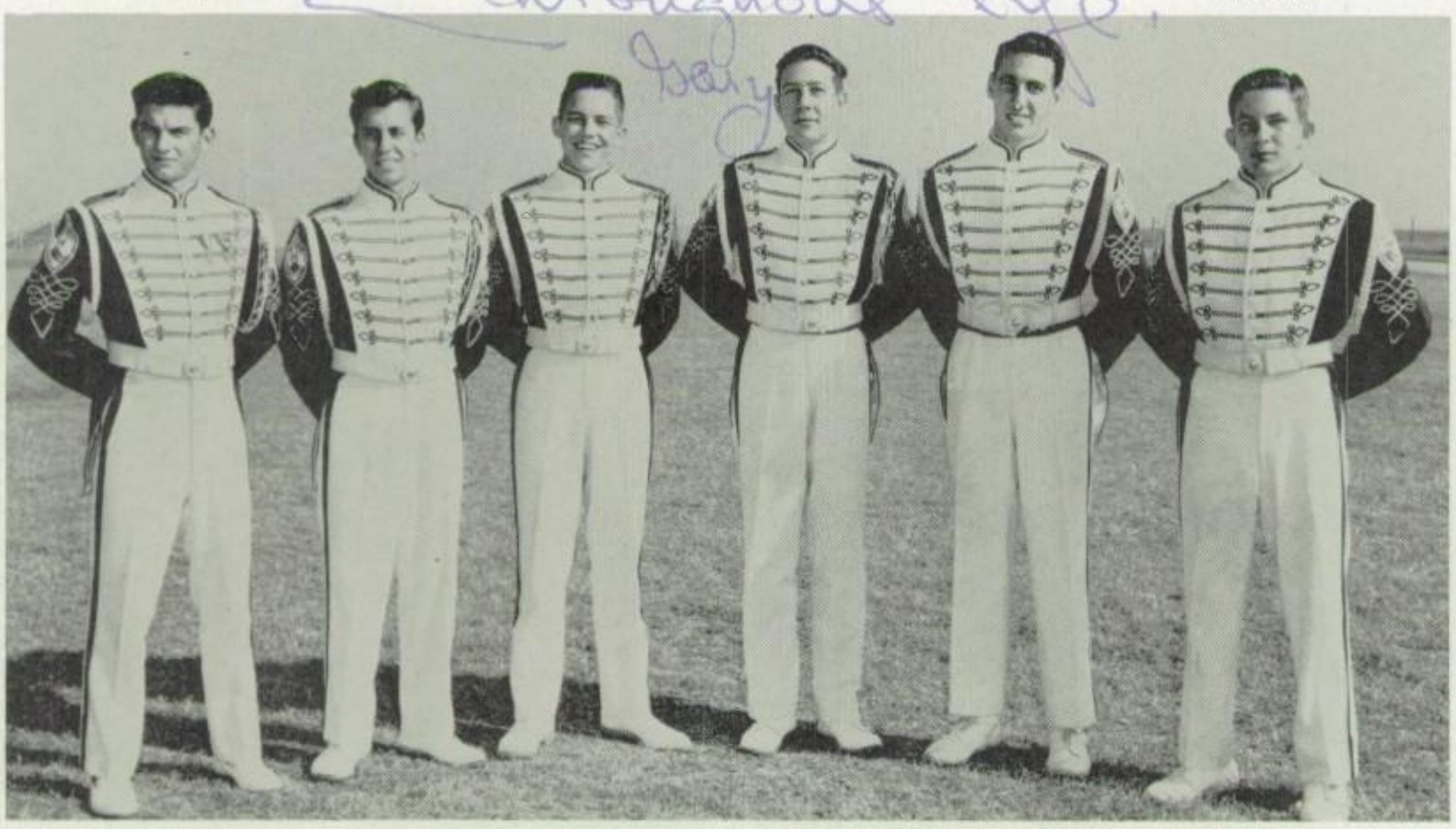

Officers are, **left to right,** Tom Goodrich, President; Ken Bushnell, Vice-President; Robert Adair, Secretary-Treasurer; Henry Graeser, Social Chairman; Bob Miller, Assistant Drum Major; and Tom Thompson, Librarian.

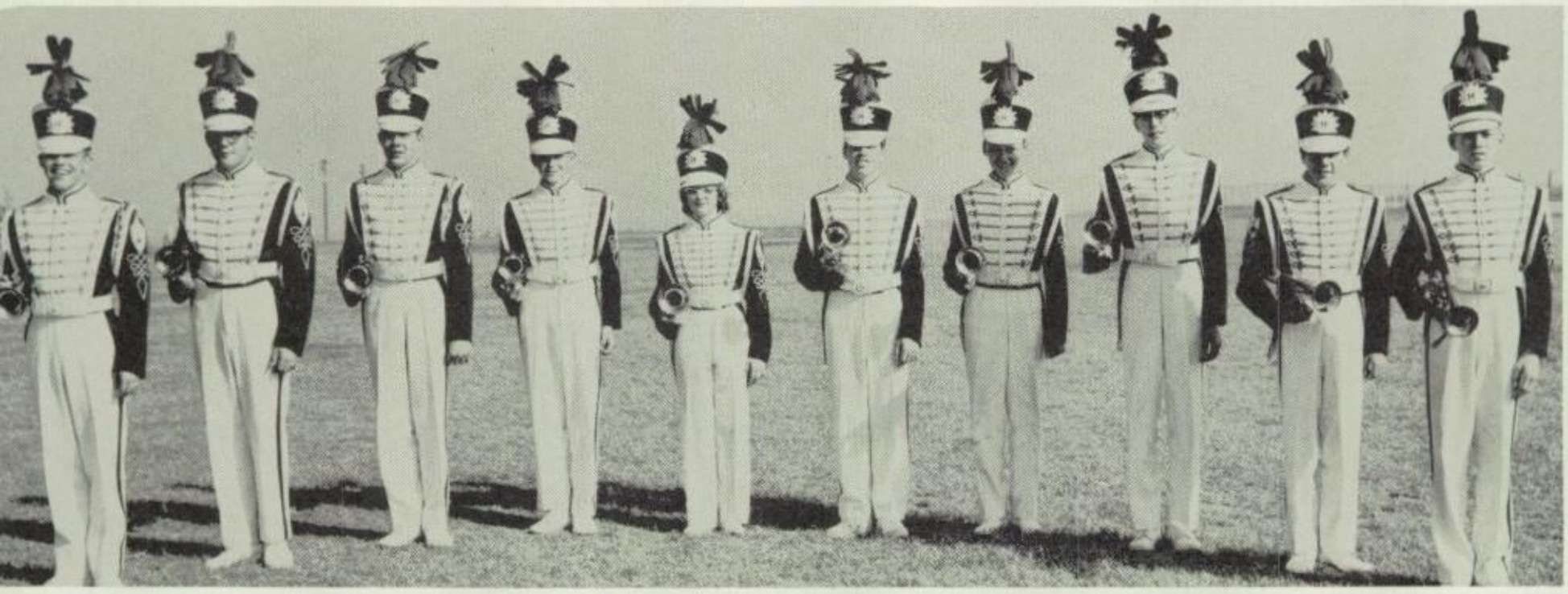

The trumpet and cornet section includes, **left to right,** Robert Adair, John Henson, Henry Graeser, Charles Grimland, Nancy Detweiler, Skippy Mote, Jim Cronkhite, David Reimers, Kurt Whitebread, and Bobby Dix.

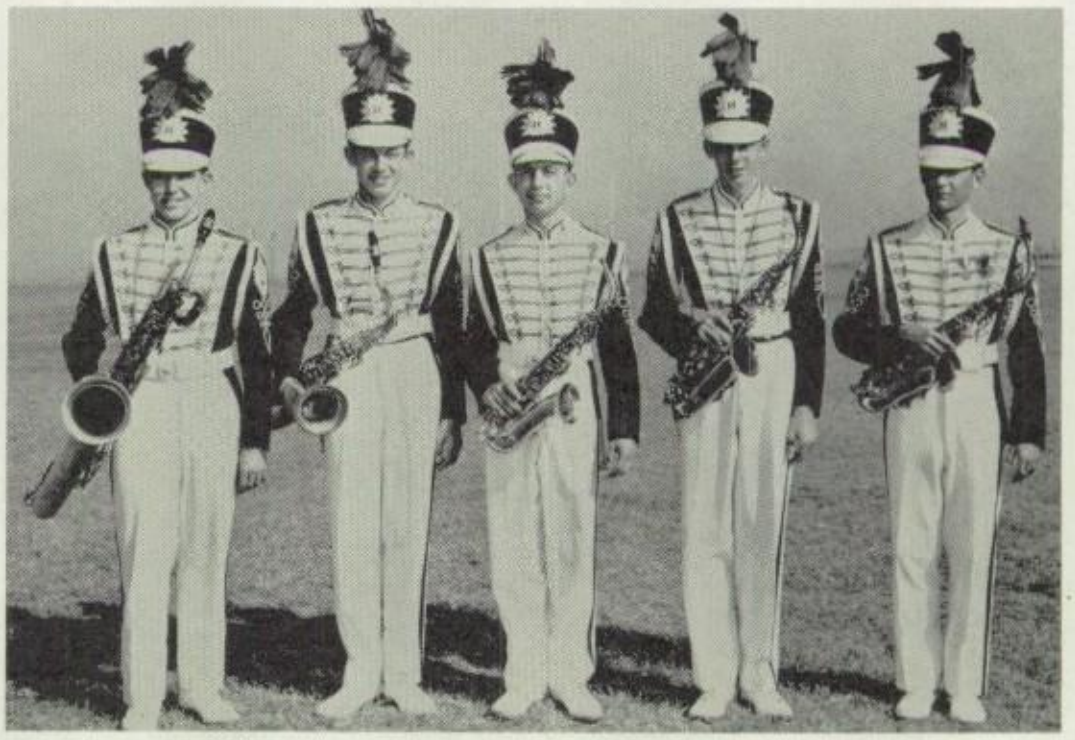

The saxophone section consists of, **left to right,** Gene Voorhees, Jack Bell, Johnny Goth, Terry Graham, Tom Goodrich. **(Not shown** are Fred Davis and Robert Allen.)

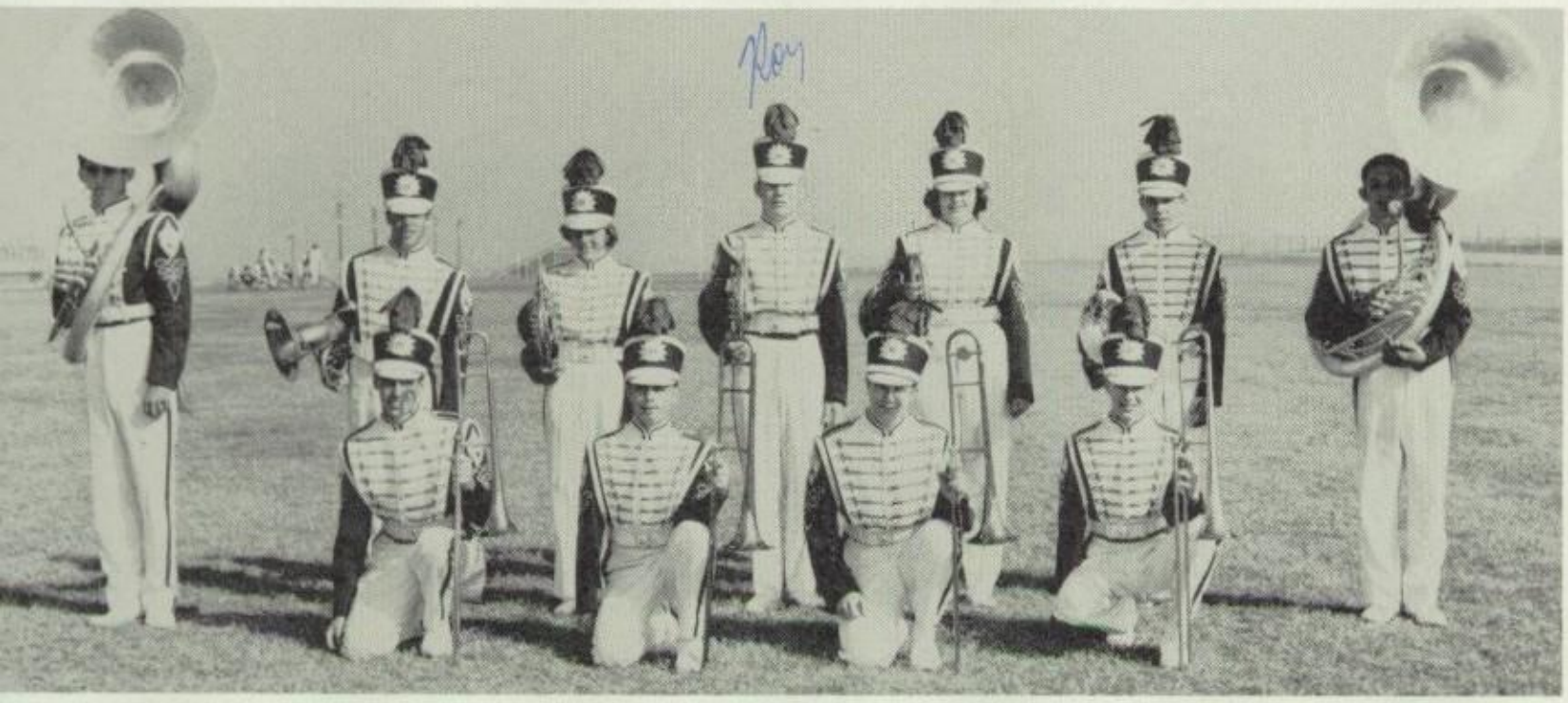

The bass, baritone, trombone, and french horn players are, **kneeling**, Bob Miller, Neil Johnson, Bill Beasley, David Mindrup. **Standing** are, Richard Haddock, Mart Higginbotham, Rosemary Davis, Roy Chaney, Ellen Counts, Charles Spivack, and Tom Thompson.

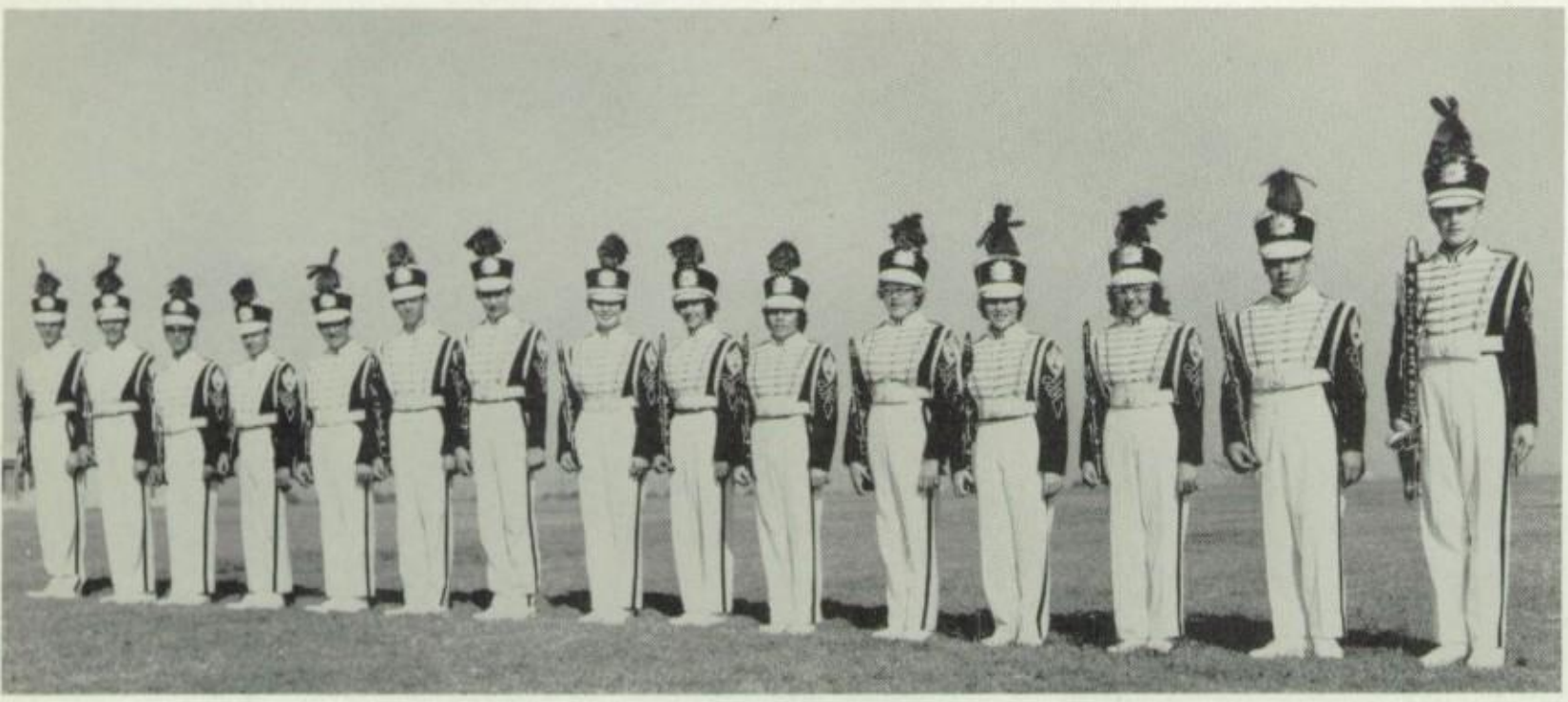

The clarinet section is comprised of, **left to right,** Bobby Teskey, Victor Leventhal, David Goldstein, Frank McGehee, Martin Gross, Jimmy Elliot, Peter Alexander, Linda Gayle Harris, Ilona Rakentine, Charlotte Taylor, Judy Vinson, Michele Magilow, Mary Ann Tupin, Steve Jaffe, and Bill Leeman. **(Not shown** is Nancy Evans.)

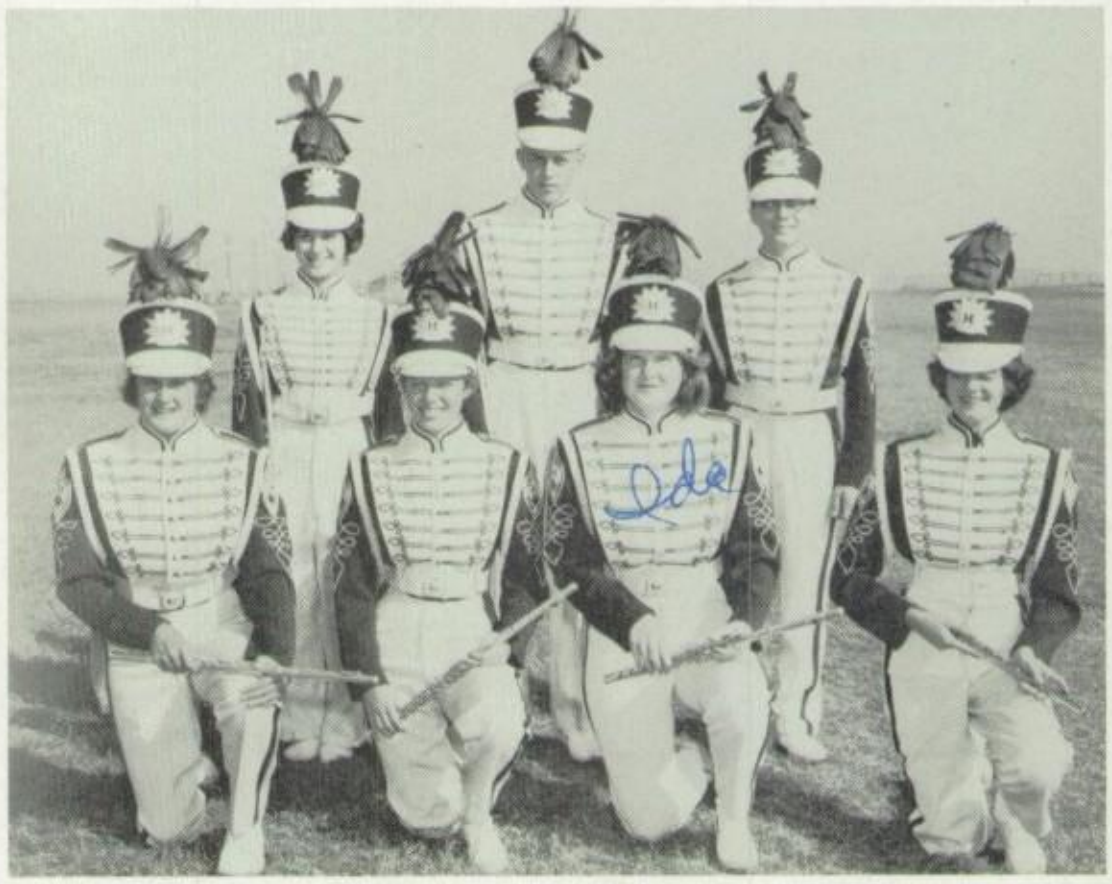

The flute players are, **kneeling,** Wendy Blair, Mary Sorrows, Ida Mertens, Ruth Roland. **Standing** are Madeline Roth, Bob Brubaker, and Bill Jenkins.

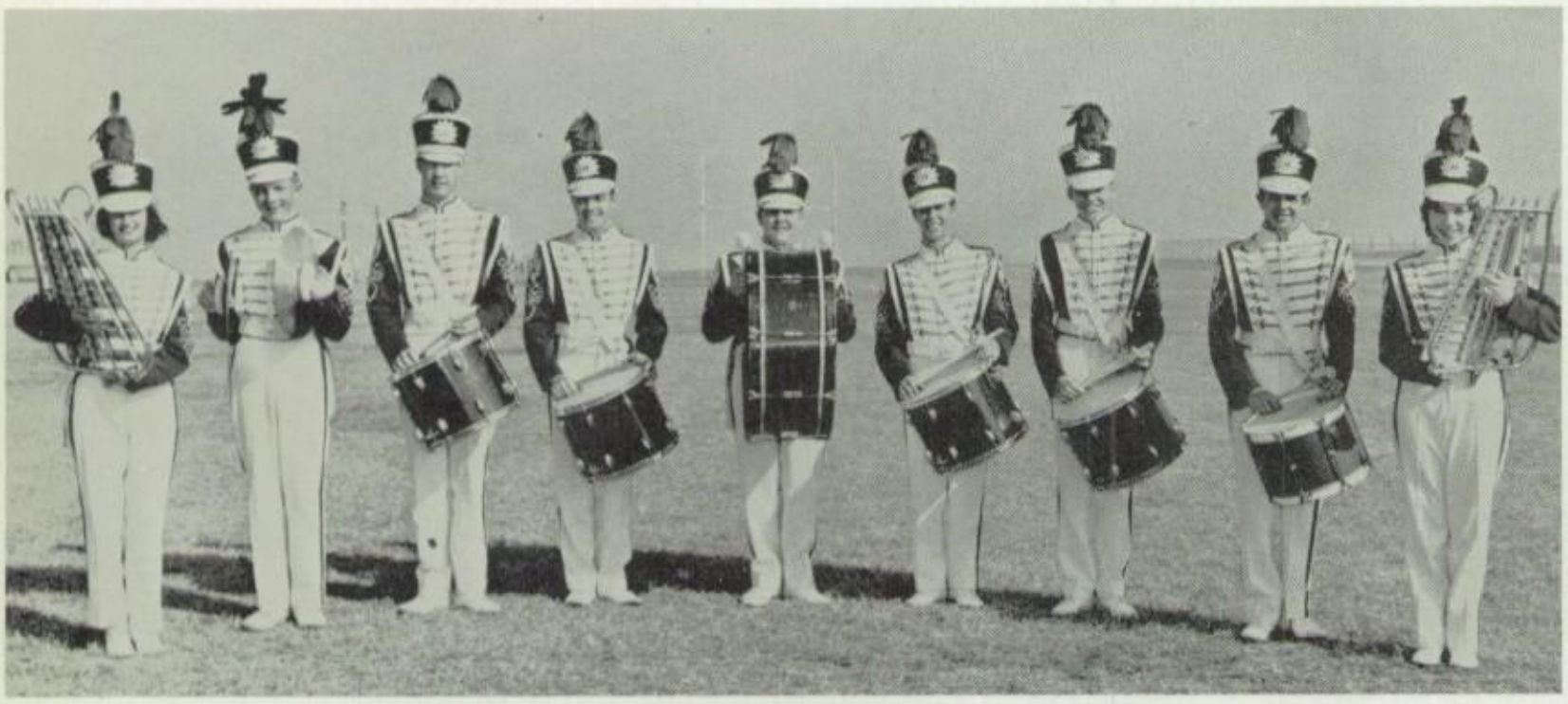

Members of the percussion section are, **left to right,** Judie Blundell, John Spragins, Tom Clark, Arch Puddington, Roger Guckenheimer, Ken Bushnell, John Fedrick, Jim Shaughnessy, and Margie Smith. **(Not shown** is John Weaver.)

JERI FISTER

TANA TOLLESON
Head Majorette

ANNETTE GRAVINA

MAJORETTES

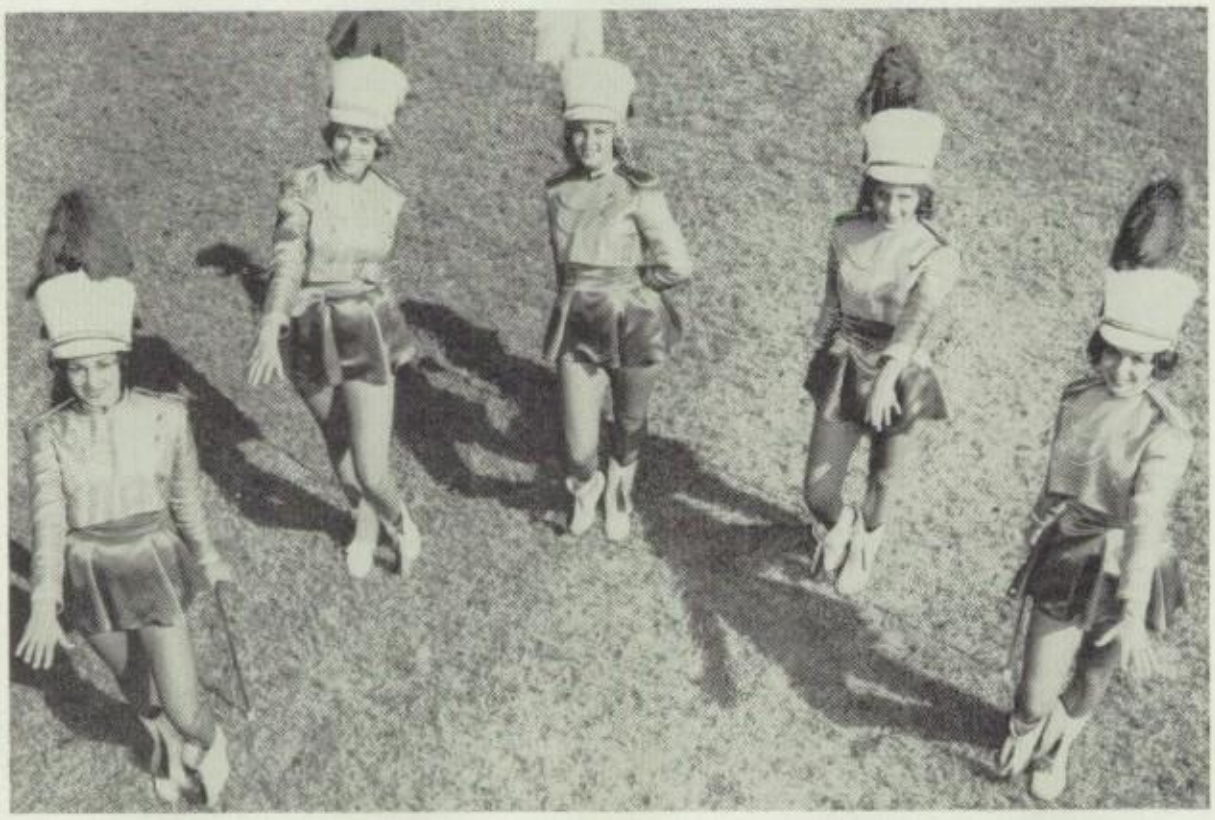

JEAN RICHARDS

VICKY STAPLETON

ORCHESTRA

Officers of the Orchestra are, **left to right:** Kathy Kelsey, President; Marie Flatgaard, First Vice-President; Jody Mashman, Second Vice-President; Carol Cage, Secretary; Wendy Blair, Librarian; and Pamela Baker, Librarian.

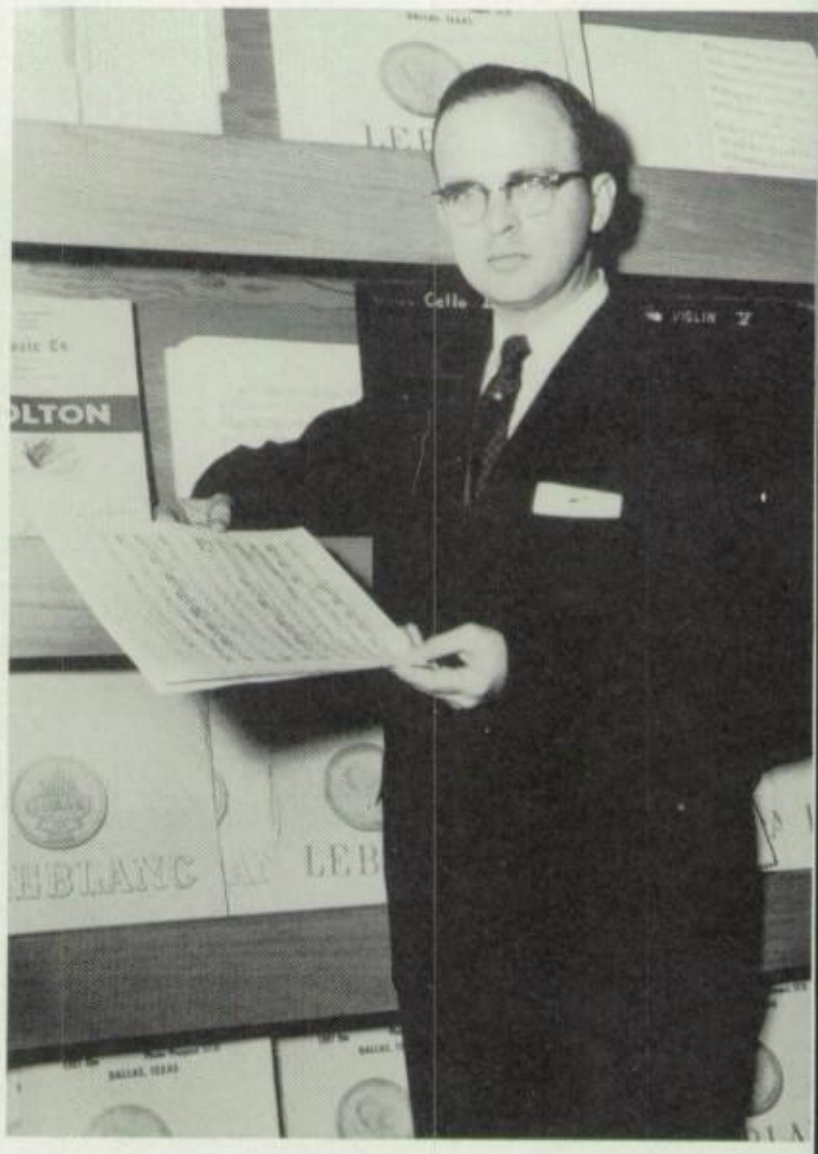

MR. WELDON WENDLAND
Conductor

Boyd Murrah

The piano accompanists are Kathy Kleinsasser and Boyd Murrah.

The violin section includes, **seated:** Mark Silverman, Carol Cage, Pamela Baker, Joyce Rudberg, Marianne Barcellona, Leroy Woodgate. **Second row:** Max Green, Fred Masinter, Jimmy Stanford, Karl Kleinsasser, Micael Charat, and Spencer Perskin.

Orchestra

ncluded in the cello section are, **seated, left to right:** Kathy Kelsey, o-Sandra Bershtein, Marie Flatgaard, Bill Jenkins. **Standing, left to ight:** Jody Mashman, Bonnie Miller, and Sally Stanfield.

Members of the brass section are, **left to right:** Bob Miller, Nancy Detweiler, John Henson, Richard Haddock, Rosemary Davis, and Roy Chaney.

e percussion section is made up of John Spragens, John Fedrick, d Tom Clark.

The woodwind section of the orchestra includes, **seated, left to right:** Bill Jenkins, Bob Brubaker, Wendy Blair, Gary Gross. **Standing, left to right:** Robert Allen, Marge Green, Ilona Rakentine, Nancy Evans, and Gene Vorhees.

CHORALE

The Members of the Hillcrest High School Chorale

Officers of the Chorale are, **first row:** Ken Mansfield, President; Botchy Smith, Librarian; John Forster, Vice-President; Jimmy Marshall, Student Director; Robbie Todd, Secretary. **Second row:** Karen Acord, Accompanist; Richard Pigg, Tenor Rep., Jane Weaver, Alto Rep. Not pictured are David Sutherland, Bass Rep., and Diane Decker, Soprano Representative.

MR. EARL GRAUER
Director

The Hillcrest Folksingers participated in the program of the NHS Scholarship Banquet. The organization has enlivened many school activities with its wide repertoire of folk songs.

The Hillcrest Chorale was honored with an invitation to sing at the Dallas premiere of **The Alamo.** Gordon McLendon introduced them to the audience.

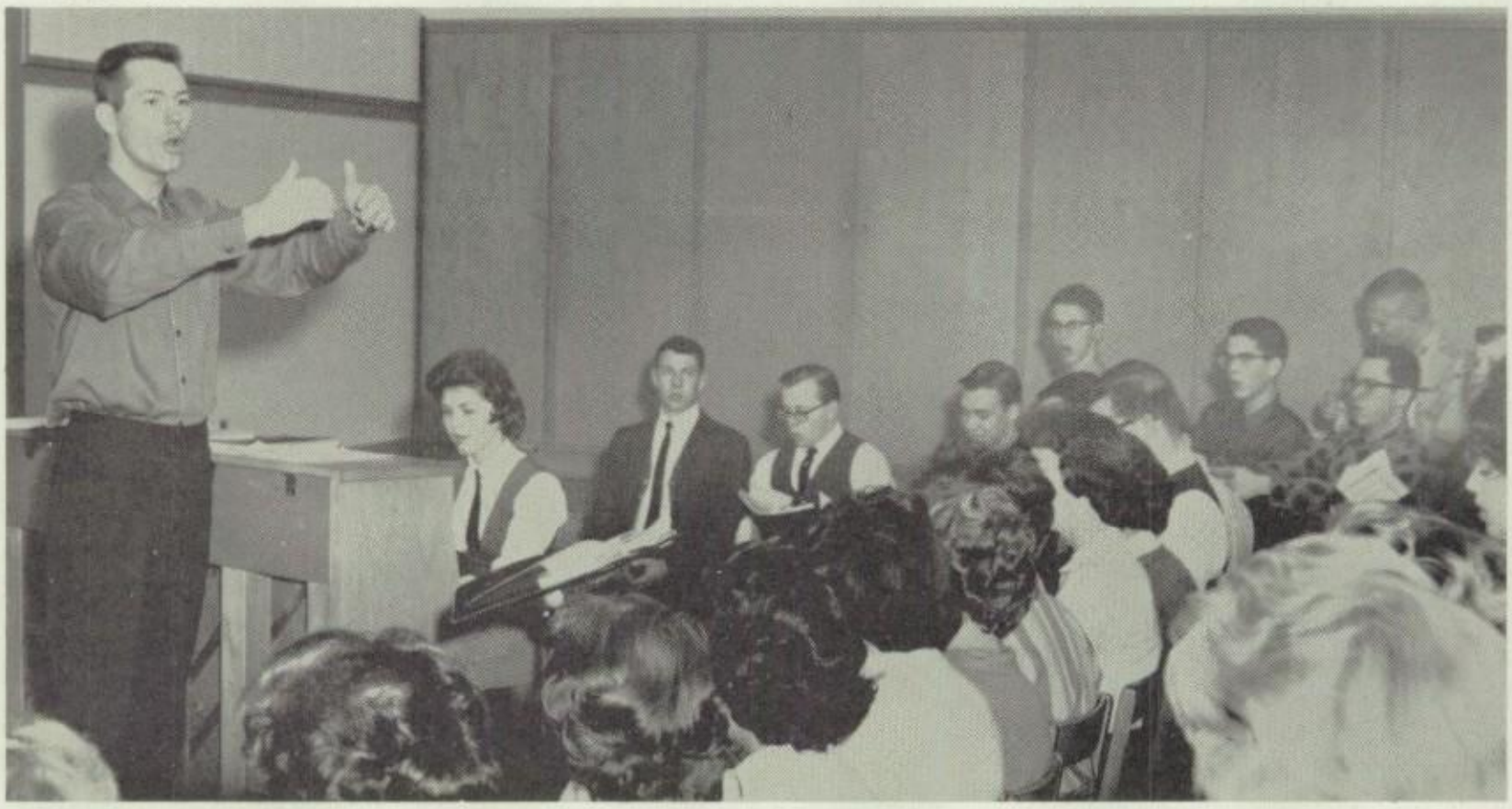

The Chorale prepares another fine performance under the direction of Mr. Earl Grauer. Its high standing among high school choruses is evident from its frequent singing engagements.

GUYS and DOLLS

Sky Masterson (David Sutherland) asks for Lady Luck's help as he rolls the gamblers for their souls.

The Broadway gamblers find their "home away from home" in the Hot Box where they can view the famous Hot Box Girls in a nightly revue.

Nicely-Nicely Johnson (John Weaver) vividly describes to the group at the Save-a-Soul mission an imagined trip to Heaven, complete with unheavenly dice and whiskey.

A coy Miss Adelaide (Babs Smith) hints that Nathan Detroit (John Forster) might terminate their fourteen year engagement with a trip to the altar.

The ideal Sky and Nathan, at last domesticated, unfortunately exist only in the romantic minds of Sarah and Miss Adelaide.

rvide Abernathy (Ken Mansfield) wishes that his granddaughter arah Brown (Erin Barger) would find her true love.

"Take back your mink! Take back your poils!" is the musical plea of Miss Adelaide.

Against a tropical Cuban background, two charming senoritas (Ann James and Ellen Kuhne) entertain with a torrid calypso.

Chi
Chu
Cho
(got to
be
different!)
Ellen

Nicely-Nicely registers disgust when he sees that his pal Nathan has succumbed to love.

As the Final curtain drops, it appears that the Dolls at last have caught their Guys.

NATIONAL

Officers are, **left to right:** Erin Barger, President; Botchy Smith, Secretary; Ken Mansfield, Vice-President; Jane Weaver, Treasurer; and Leah Thronson, Historian.

Members of the National Thespian Society

THESPIANS

Members of the National Thespian Society

The Hillcrest Players of the National Thespians presented **The Curious Savage** by John Patrick.

Members of the Thespians entertained the P-TA with varied dramatic readings, including St. Luke's Christmas story, "A Christmas Choralogue," and "A Visit From St. Nicholas."

Members of the National Thespian Society.

Members of the National Thespian Society.

'This is an absolute madhouse!" cries Stuart Bumpas, voicing his attitude and that of the other children, Lynda Mann and Dennis Barger, toward their mother, Mrs. Savage, played by Betty Novit.

NATIONAL FORENSIC LEAGUE

Members of the National Forensic League are, **first row,** Judy Smith, Kay Gustafson, Dotty Glancy, Barbara Morris; **second row,** Pat Hoffman, Betty Novit, Jane Weaver, Marilyn Mayer, Polly Richter, Abby Rothschild, Barbara Severson; **third row,** Charles Kuntz, Max Green, Howard Hertz, Robert Edelman, Eddie Bullman, John Bullion, David Goldstein, John Guittard, Roger Hodkin; **fourth row,** Allen McMillen, James Halpin, Richard Leverenz, Harvey Weisblatt, Karl Kleinsasser, Evan Richardson, David Pinkus, and Faulder Colby.

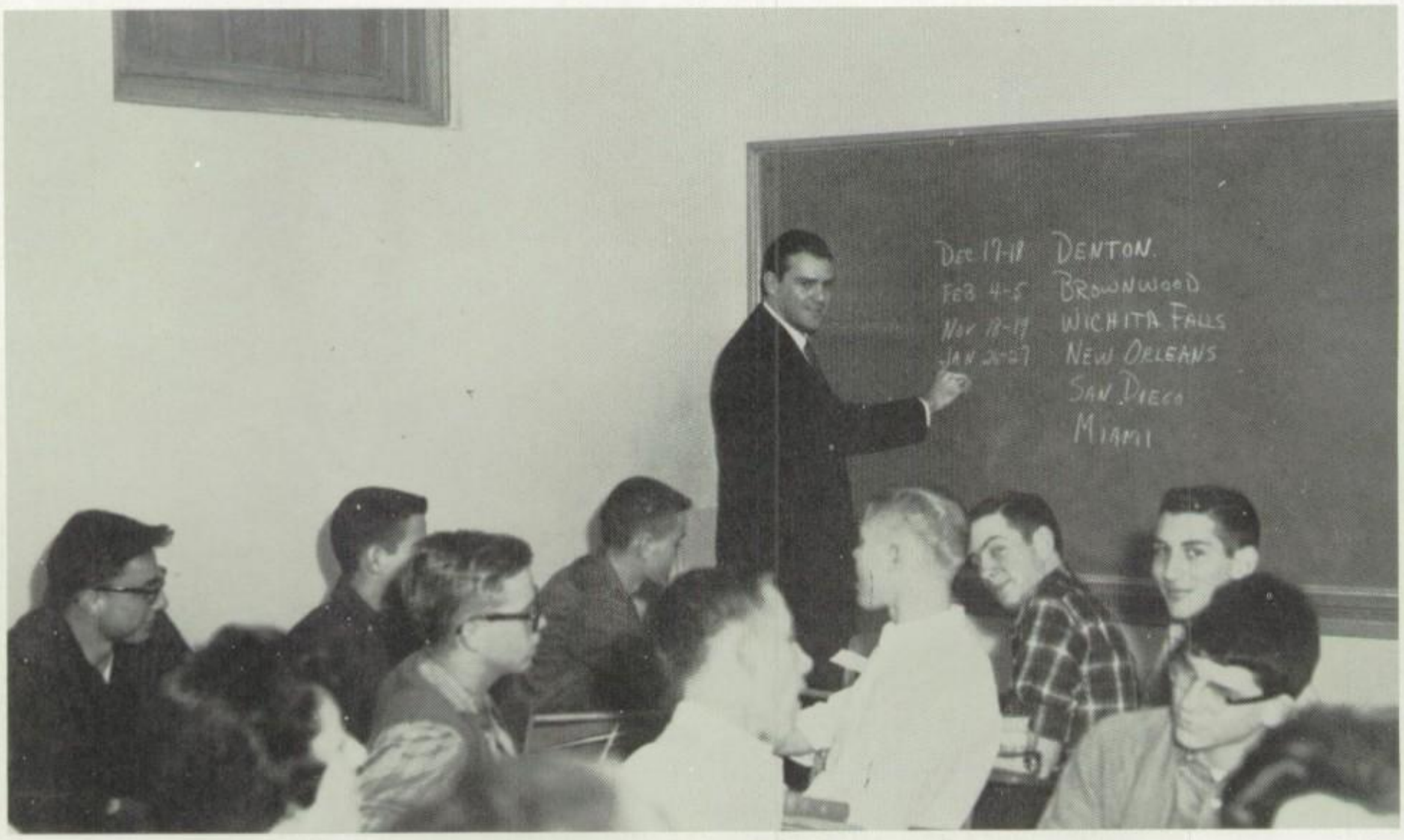

Mr. Pettigrew, NFL sponsor, indicates the locales of some of the speech tournaments in which Hillcrest has participated.

Hillcrest prepares for the speech tournament for which it was host.

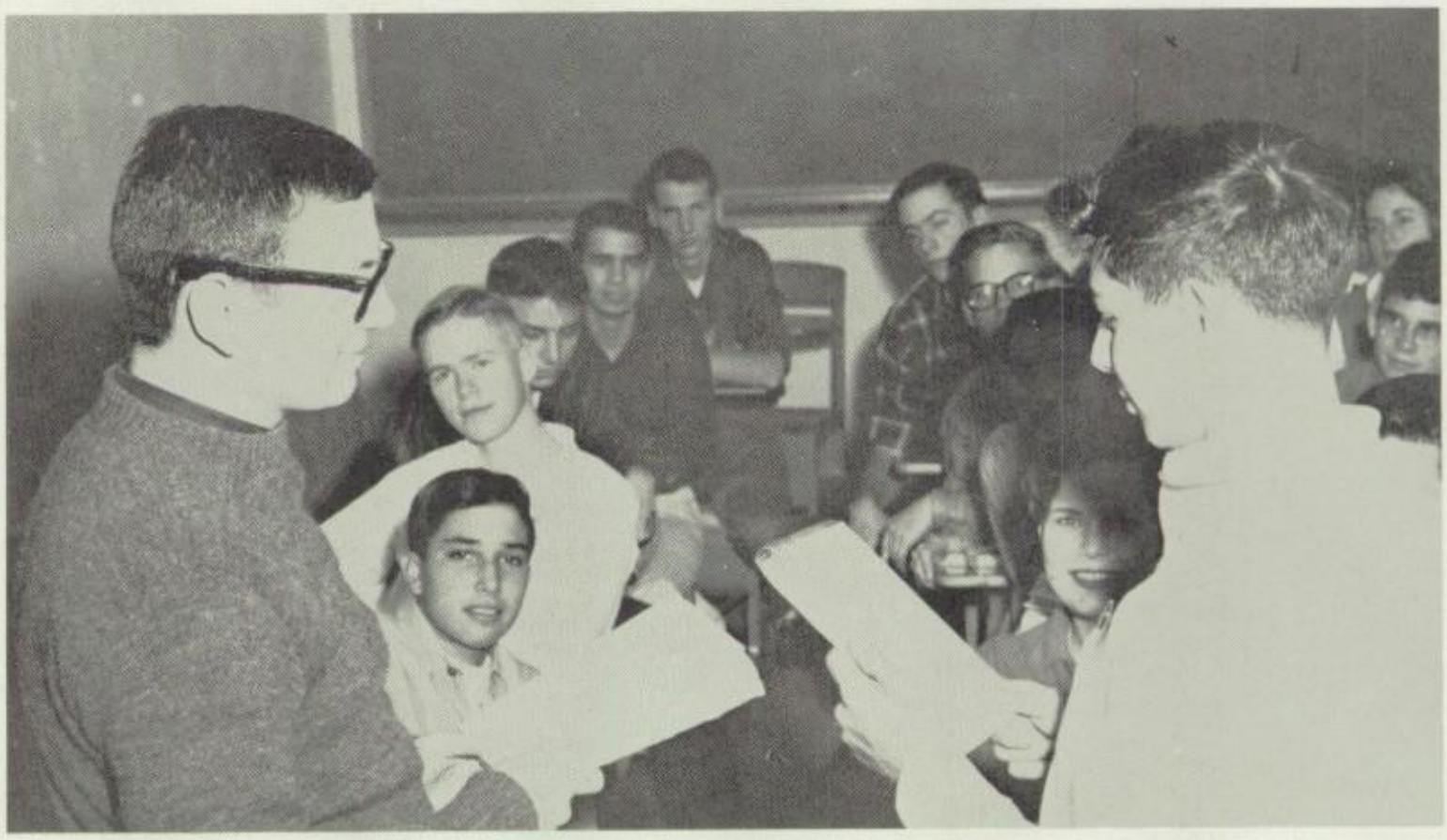

Allen McMillen and Eddie Bullman present debate briefs to the debate class.

Officers are, **left to right:** Jane Weaver, Historian; Betty Novit, Corresponding Secretary; Allen McMillen, Treasurer; Abby Rothschild, President; Eddie Bullman, Vice-President; Barbara Severson, Recording Secretary; and Marilyn Mayer, Historian.

PANTHER

SUSAN SAUNDERS and MERRY BOWEN
Co-Club Managers

SUZANNE BROWNE
Editor

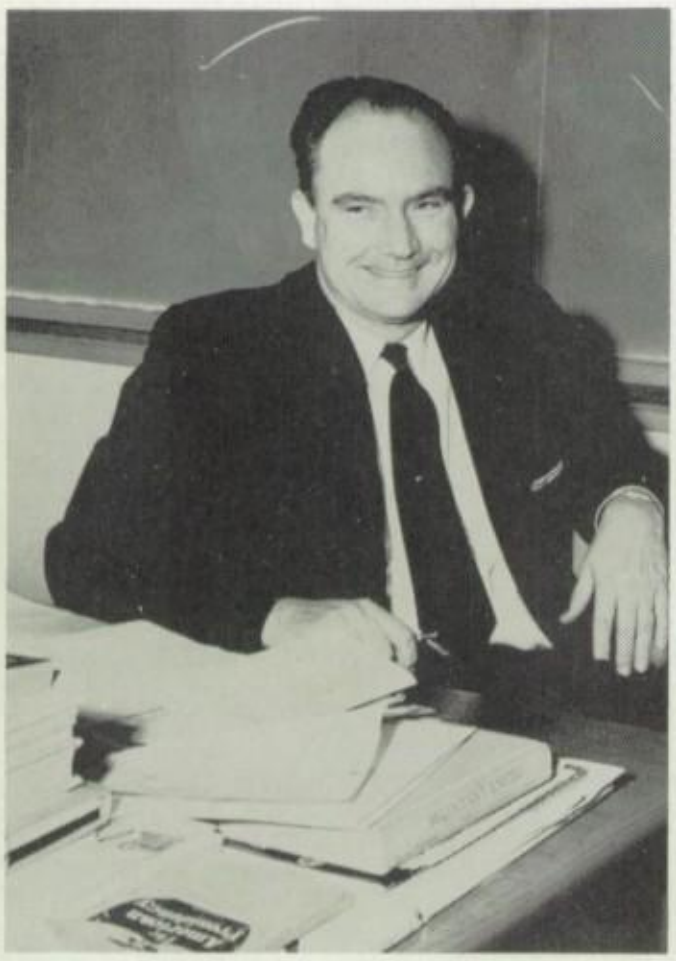

MR. PAUL LEDBETTER
Sponsor

TOPPY TANNERY, SUSAN GROW, and FRAN FUQUA
Senior Class Managers

STAFF

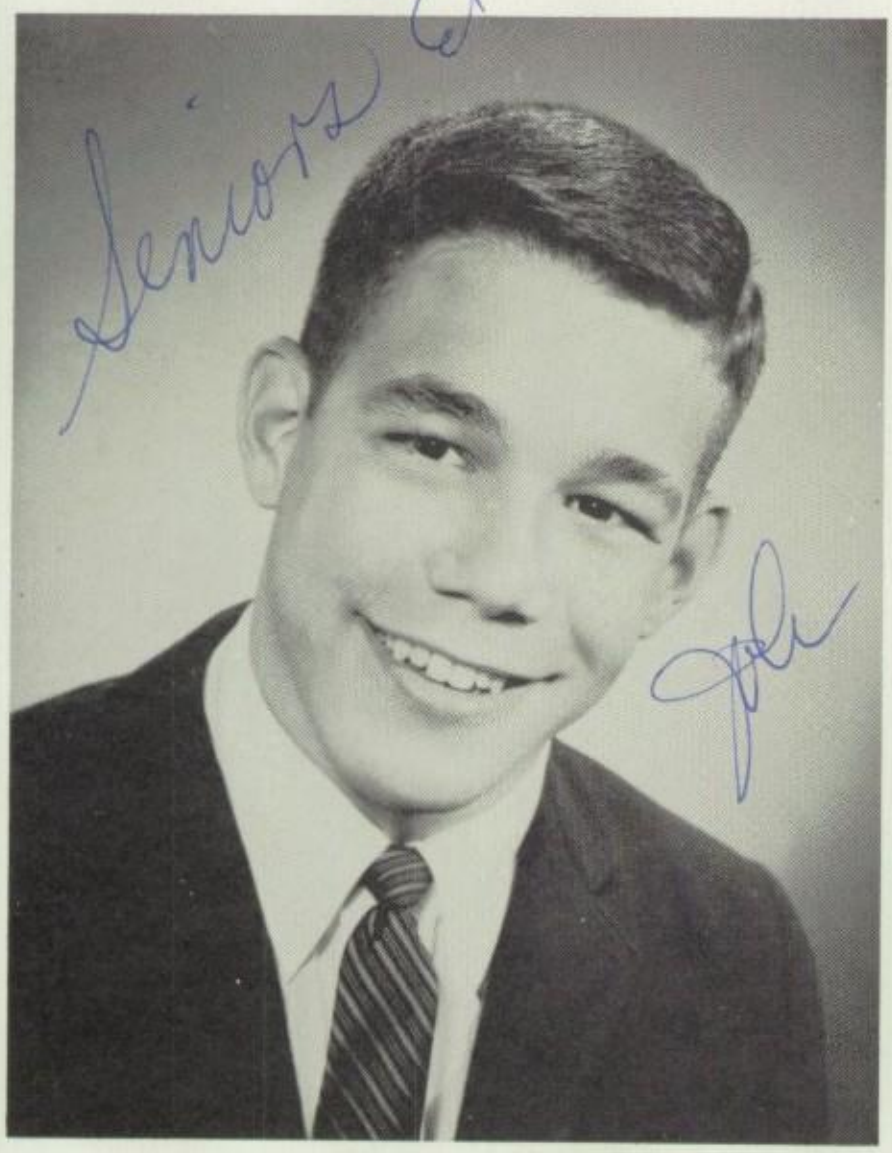

JOHN SANGER
Editor

ROBERT ADAIR and DAVID ELLIS
Business Managers

TRISH CARTER and POLLY RICHTER
Activity Managers

MR. JAMES TONN
Co-Sponsor

GARY GROSS and BARRY STAUB
Co-Sports Managers

MISS MARY WALLACE
Photography Sponsor

ANNE KLAR and ERIN BARGER
Co-Underclass Managers

Photography Staff, **seated:** Ronnie Kleiman and Cyril Kasmir. **Standing:** Bill Jenkins, Bobby Spafford, Jay Haberman, John Charles. (Not shown is Paul Sherr.)

STAFF

SUE WAYNE and CARYL NELSON
Co-Index Managers

PAT HOFFMAN and MARIANNE BARCELONA
Co-Advertising Managers

TRUDY DOWD
Publicity Manager

ADVERTISING and SUBSCRIPTION STAFF

HURRICANE FALL STAFF

Page Editors are, **seated:** Leah Thronson, Asst. Sports Ed.; Linda Mitchell, Asst. Literary Ed.; Penny Harman, Asst. News Ed. **Standing** are Dianne Bennett, Feature Ed.; Barry Staub, Sports Ed.; Marie Flatgaard, Literary Ed.; Judy Darmer, News Ed. (Not shown is Carol Abrams, Asst. Feature Ed.)

JANE McNEILL, Editor

The advertising and reporting staff consists of Sharon Callaway, Elaine Martin, Frank Knight, Advertising Manager; Nana Booth, Arlene Stein, and Liz Norman.

Staff writers: Pam Michaels, Dallas Correspondent; Janie Kustermann, Exchange Editor.

The members of the business staff are Mary Hill, Circ. Mgr.; Susan Grow, Bus. Mgr.; Carole Henry Asst. Bus. Mgr. **Standing are** Betsy Bock, Photog. Mgr.; Trudy Dowd, Copy Ed. and Bill Jenkins, Staff Photog.

Staff writers: Trish Carter, Club Editor; Betty Stekoll, Editorial Writer; Nancy Yontz, Special Staff Writer.

HURRICANE SPRING STAFF

SUE WAYNE, Editor

Page Editors are, **seated, left to right:** Carol Avery, Asst. Feature Ed.; Carolyn McCall, Feature Ed.; Ann Wilmer, Copy Ed.; Toppy Tannery, News Ed.; Lynette Mehl, Asst. News Ed. **Standing, left to right:** Gwen Greer, Asst. Literary Ed.; Molly Harper, Literary Ed.; DeVere Carlson, Asst. Sports Ed.; and Bobby King, Sports Ed.

Advertising Salesmen are Annette Gravina, Dot Tribble, and Cary Brown.

Staff Writers are, **seated:** Karen Chapman, Dallas Correspondent; Joan Wise, College Correspondent. **Standing, left to right:** Carole Grubbs, Special Staff Writer; Anita Levinson, Club Editor; Linda Wright, Special Staff Writer; Sharon Wolfson, Exchange Editor; and Suzanne Mitchell, Editorial Writer. (Not pictured is Sarah Sack, Editorial Writer.)

The Advertising and Circulation Staff includes, **left to right:** Carole Tice, Assistant Advertising Manager; Pam Parker, Advertising Manager; Charlie Cocking, Advertising Salesman; Jane Bell, Assistant Circulation Manager; Karen Fine and Sally Bolton, Advertising Salesmen.

Business staff members are, **seated,** Sue Hamilton, Assistant Business Manager; Myra Hall, Circulation Manager. **Standing, left to right:** Judy McAfee, Business Manager; Ronnie Kleiman, Photography Editor; and Stan Orman, Assistant Photography Editor.

FALL QUILL AND SCROLL

Fall officers of the Quill and Scroll Society are Marie Flatgaard, Secretary-Treasurer; Nancy Yontz, Vice-President; and Leah Thronson, President.

Those who have earned membership in the honorary journalism society through their work on the **HILLCREST HURRICANE** are, **left to right:** Pam Michaels, Trish Carter, Marie Flatgaard, Dianne Bennett, Betty Stekoll, Judy Darmer, Nana Booth, Linda Mitchell. **Second row:** Frank Knight, Jane McNeill, Trudy Dowd, Leah Thronson, Mary Hill, Betsy Bock, Barry Staub. Not shown are Susan Grow, Carole Henry, Sharon Callaway, Nancy Yontz, Carol Abrams, Elaine Martin, Penny Harman, Liz Norman, Arlene Stein, and Janie Kustermann.

SPRING QUILL AND SCROLL

The spring initiates of the Quill and Scroll are, **sitting, left to right,** Sue Wayne, Ann Wilmer, Gwen Greer, Carolyn McCall, Carol Avery, Karen Chapman; **standing, left to right,** Toppy Tannery, Lynette Mehl, Molly Harper, Pam Parker, Carole Grubbs, DeVere Carlson, and Bobby King.

The officers are Ann Wilmer, Secretary; Lynette Mehl, Vice-President; and Molly Harper, President.

MISS MONTIE SHULTZ

HURRICANE and Quill and Scroll sponsor

CAPTAIN THOMAS MORING
P.M.S.&T. for Hillcrest High School

NATIONAL DEFENSE CADET CORPS

Cadet Philip Baerris and Tim Lahelma raise and lower the flag each day.

The N.D.C.C. Sponsors are, Harriet Crissman, B Company; Beverly Finch, A Company; Sherri Sommerville, C Company; Marilyn Mayer, Staff; Jill Wilson, Drill Team; Gail Galvani, Rifle Team.

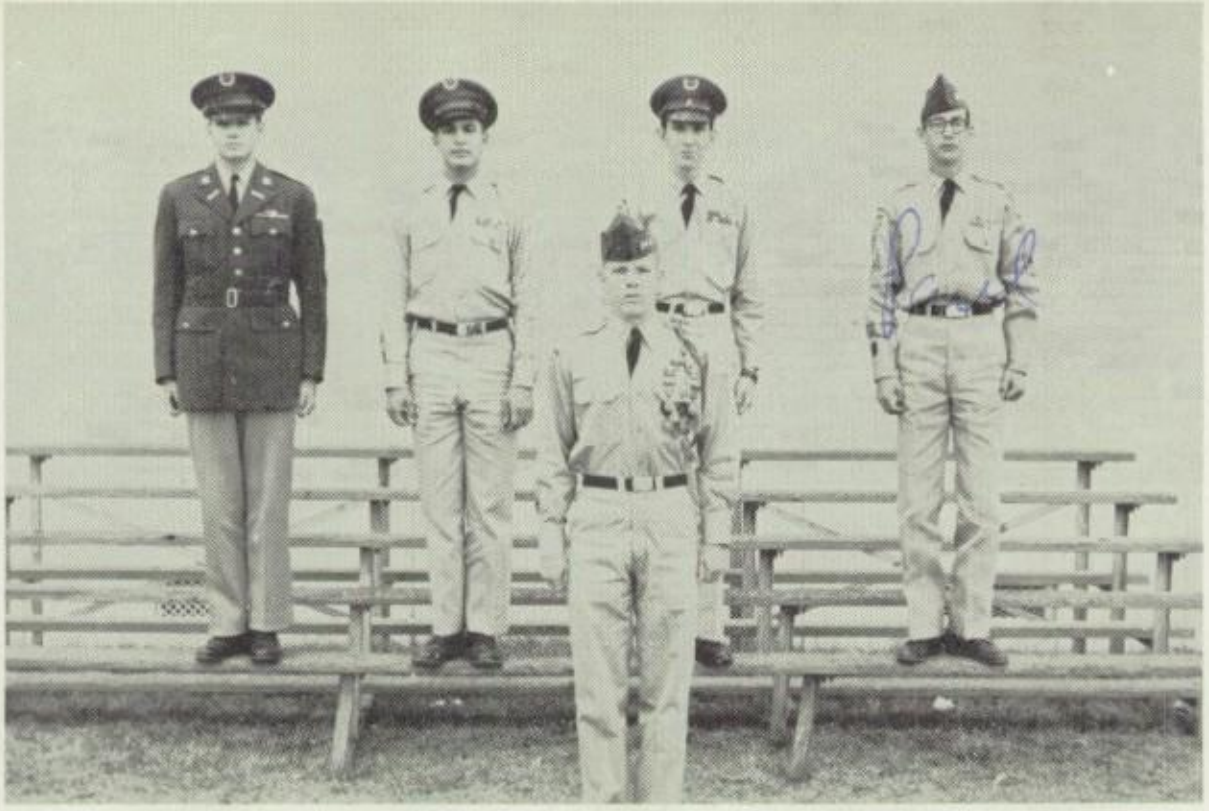

Shown with Cdt. Colonel Ronnie Brooke is the Battle Group Staff of John Turner, Rick Melcer, Dennis Gartner, and Paul Nagid.

Charles Poole was one of the cadets who helped voters on Election Day

The Color Guard consists of Bill Matter, Mike Moore, Dennis Duffy, and Carter Cook.

The Instructor Staff consists of Cdt. Colonel Eddie Bullman, Charles Prather, Mike Fenson, and Dennis Topletz.

David Pinkus—Gary Magid—Jon Weisheit

First row:
Rick Stewart
Charles Poole
Jack Stubblefield
Patrick Talty
Howard Bock
Robert Edelman

Second row:
James Archie
Tim Lahelma
Donald Cairl
John Burnside

Third row:
Philip Baerris
Raymond Schepps
Robert Florsheim
Duval Moss
Jim Stalarow

Capt. Moring demonstrates the set up of an infantry combat squad.

COMPANY "A"

COMPANY "B"

David Tobey undergoes inspection by Capt. Moring.

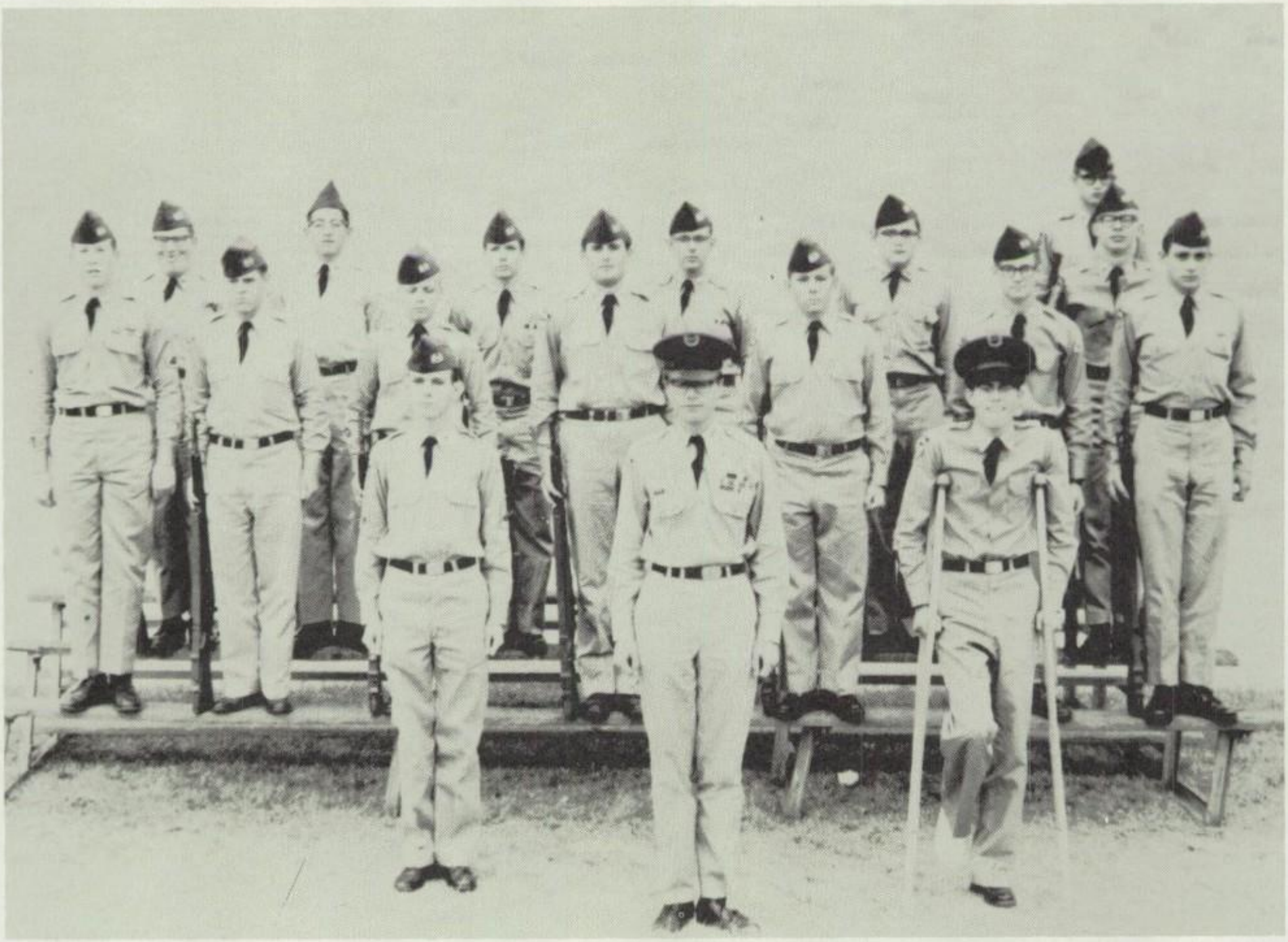

Rick Speed—Mike Charat—Lynn Burnside

First row:
Cyril Kasmir
Frank Willingham
David Tobey
Bill Watson
Mike Kirk
Bruce Johnson
Bill Caudel

Second row:
Thomas Kahan
Sheldon Schwartz
Gary George
Bruce Ashton
Bill Cannon
Alan Hardy

Third row:
Richard Bolding

Mike Evans—Allen McMillen—Faulder Colby—Mike Lawson

First row:
Jerry Maxwell
Evan Richardson
Eddie Hatch
Jack Ballas
Don Longfellow
Tom Jennings

Second row:
Bobby Bauer
Bill Stewart
Eddie Williams
Leroy Woodgate
John Hayes
Marshall Bloom
James Hooper

Third row:
Bowen Florsheim
Bill Matter
Leonard Tyler
Mike Moore
Dennis Duffy
Bob Tribble
Carter Cook

COMPANY "C"

Hillcrest Cadet Gary George helped usher at the Texas-O. U. game in the Cotton Bowl.

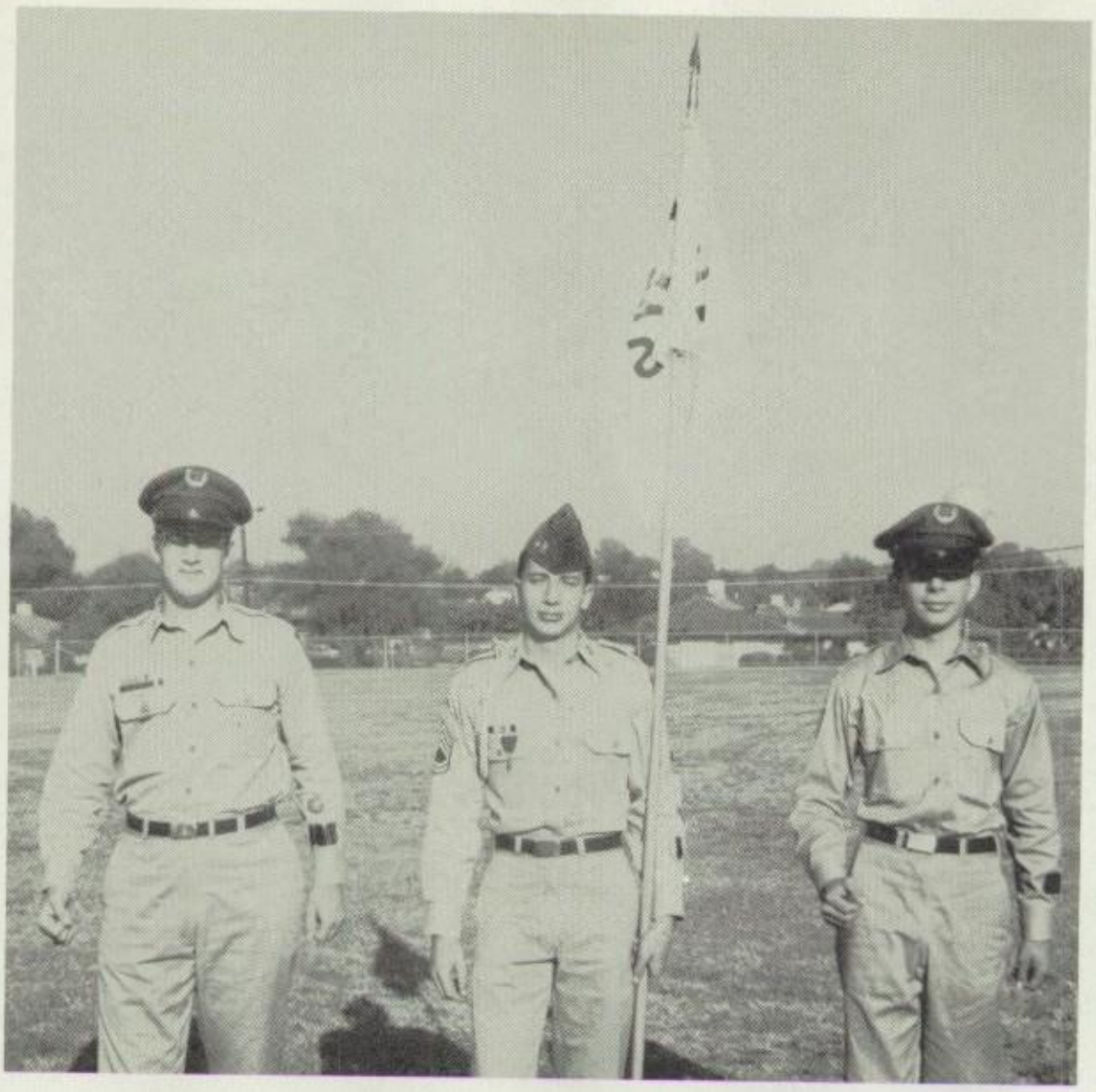

The leaders of the Drill Team are Cdt. Major Fenson, Cdt. Captain Magid, and Advisor Eddie Bullman.

DRILL TEAM

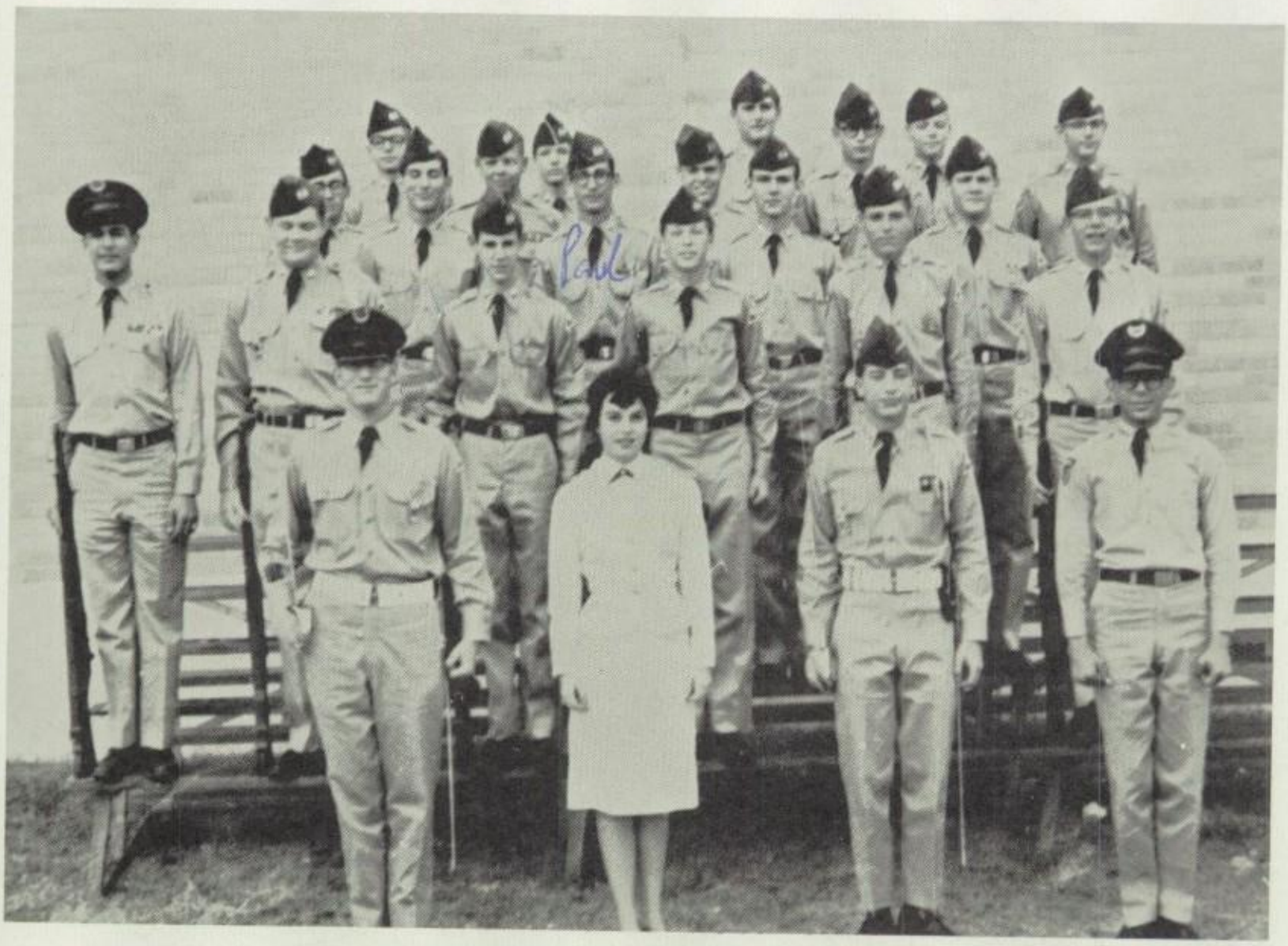

Mike Fenson—Jill Wilson—Gary Magid—Eddie Bullman

First row:
Rick Melcer
Bowen Florsheim
Bill Matter
Duval Moss
Carter Cook
Philip Barris

Second row:
David Pinkus
Paul Nagid
Rick Speed
Bob Florsheim

Third row:
Rick Stewart
Jerry Maxwell
Frank Willingham
Richard Bolding
Bruce Ashton

Fourth row:
Bill Stewart
Gary George
Bill Watson
David Tobey

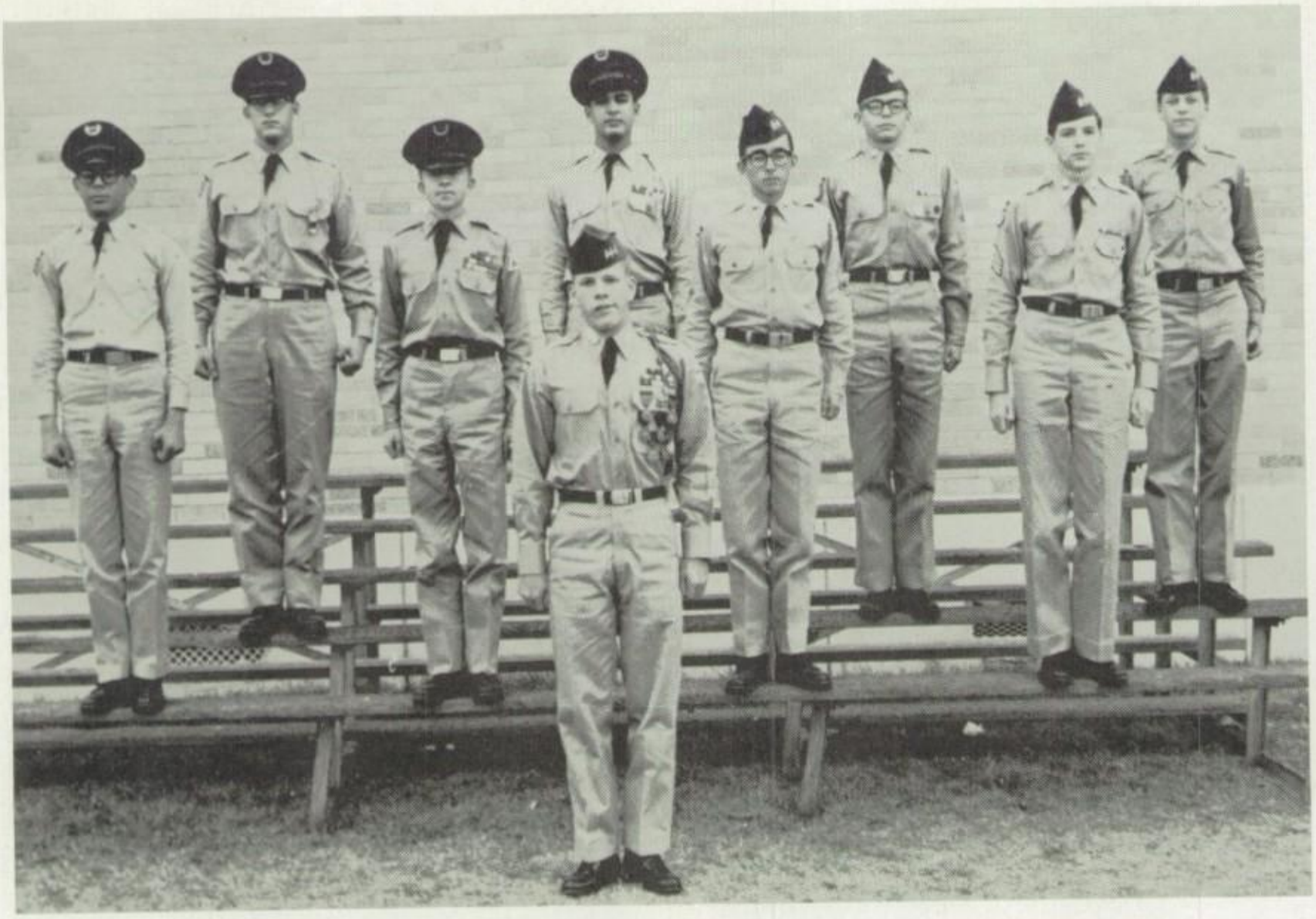

Ronnie Brooke

First row:
Eddie Bullman
Mike Evans
Rick Stewart
John Burnside

Second row:
Mike Fenson
Rick Melcer
Bill Stewart
Duval Moss

The Drill Team at an early morning practice.

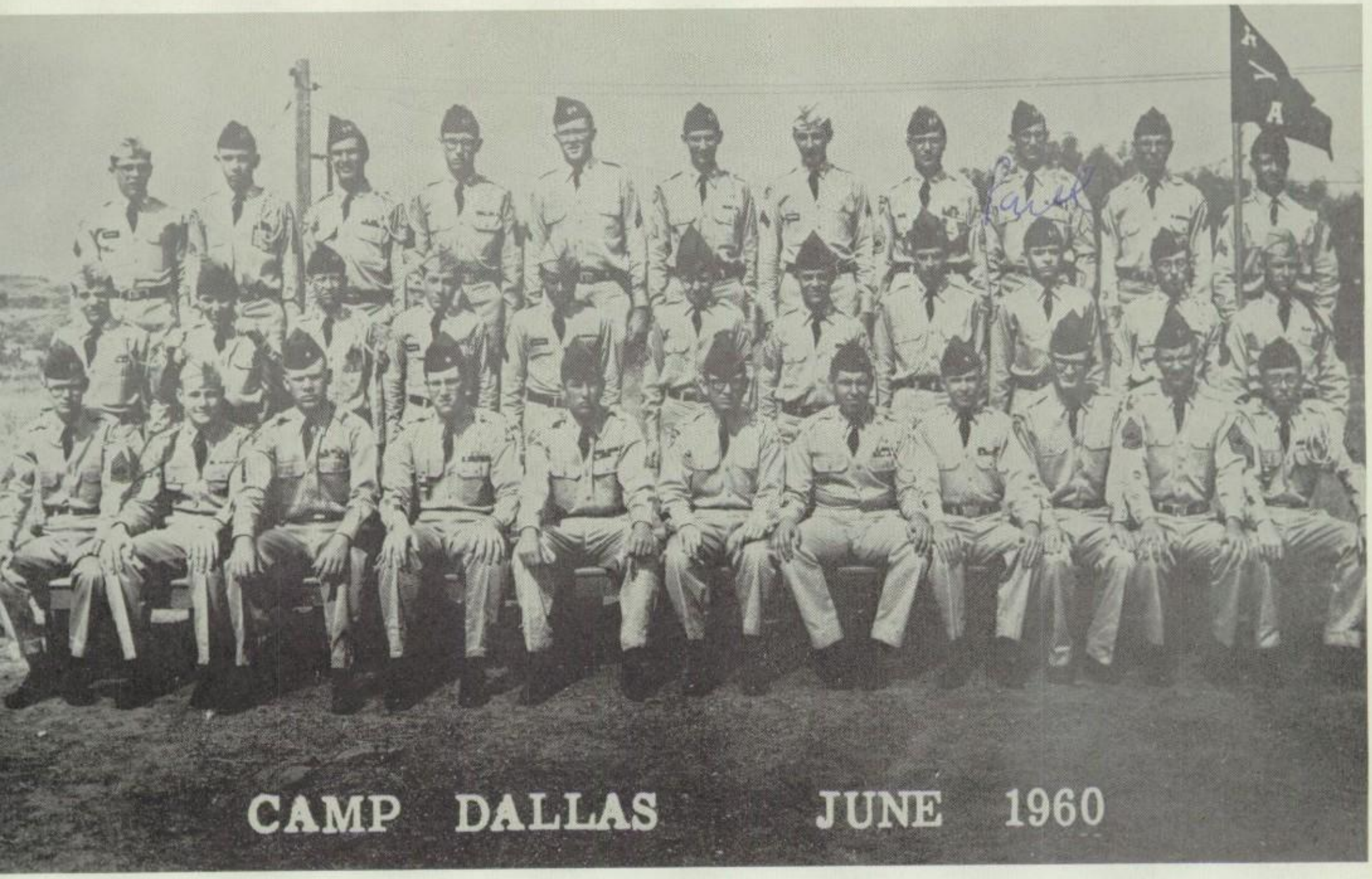

The Hillcrest and Samuell NDCC Cadets received advanced military training at Camp Dallas last summer.

Cadets form an honor guard at the opening of the State Fair for Governor Price Daniel, Mrs. Daniel, and Mayor R. L. Thornton.

NDCC BANQUET

Mr. R. B. Hall spoke on the value of acquiring the leadership qualities that will last for life.

Harriet Crissman and Gail Galvani sang about the reminiscences of a homesick soldier.

To a real nice guy, who makes jokes in History
Gordon Schwartz

"Rover, your father always wanted a dog!" said Mike Evans and Marilyn Mayer to Eddie Bullman, as they satirized "This Is Your Life."

Nyna Ralston's hula melted the snow that lay outside on the ground.

Pat Futerfas's accordion renditions added to the enjoyment of the NDCC Banquet.

PARENT-TEACHERS ASSOCIATION

Working toward a closer relationship between the school and the home are the P-TA officers, **left to right:** Mr. Burns, Director, Dept. of Activities; Mr. Sack, Treasurer; Mrs. Menefee, Delegate to Dallas City Council; Mr. and Mrs. Miller, President; Mrs. Barcellona, Director, Dept. of Public Welfare; Mr. Mehl, Chairman, Class Counselors. **Second row:** Mrs. Glancy, Parliamentarian; Mrs. Baldwin, Chairman, Chorus; Mrs. Stabler, Recording Secretary; Mrs. Graeser, Chairman, Band; Mrs. Carlson, Director, Dept. of Organization; Mrs. Mehl, and Mrs. Burns. Not shown are Mr. Roark, Vice-President; Mr. Sammons, Director, Dept. of Program Service; Mr. Johnson, Director, Dept. of Efficiency; Mr. Guess, Corresponding Secretary; Miss Cammack, Historian; and Mr. Hall, Delegate to Dallas City Council.

Parents got the "inside story" on their children's progress when they met the teachers at the first P-TA meeting.

This year has been extremely dull without you in Chorales, certainly hope to see you more! Love,
Ann

Robert —
Lots of luck
to a swell guy
in years to come.
Sheila

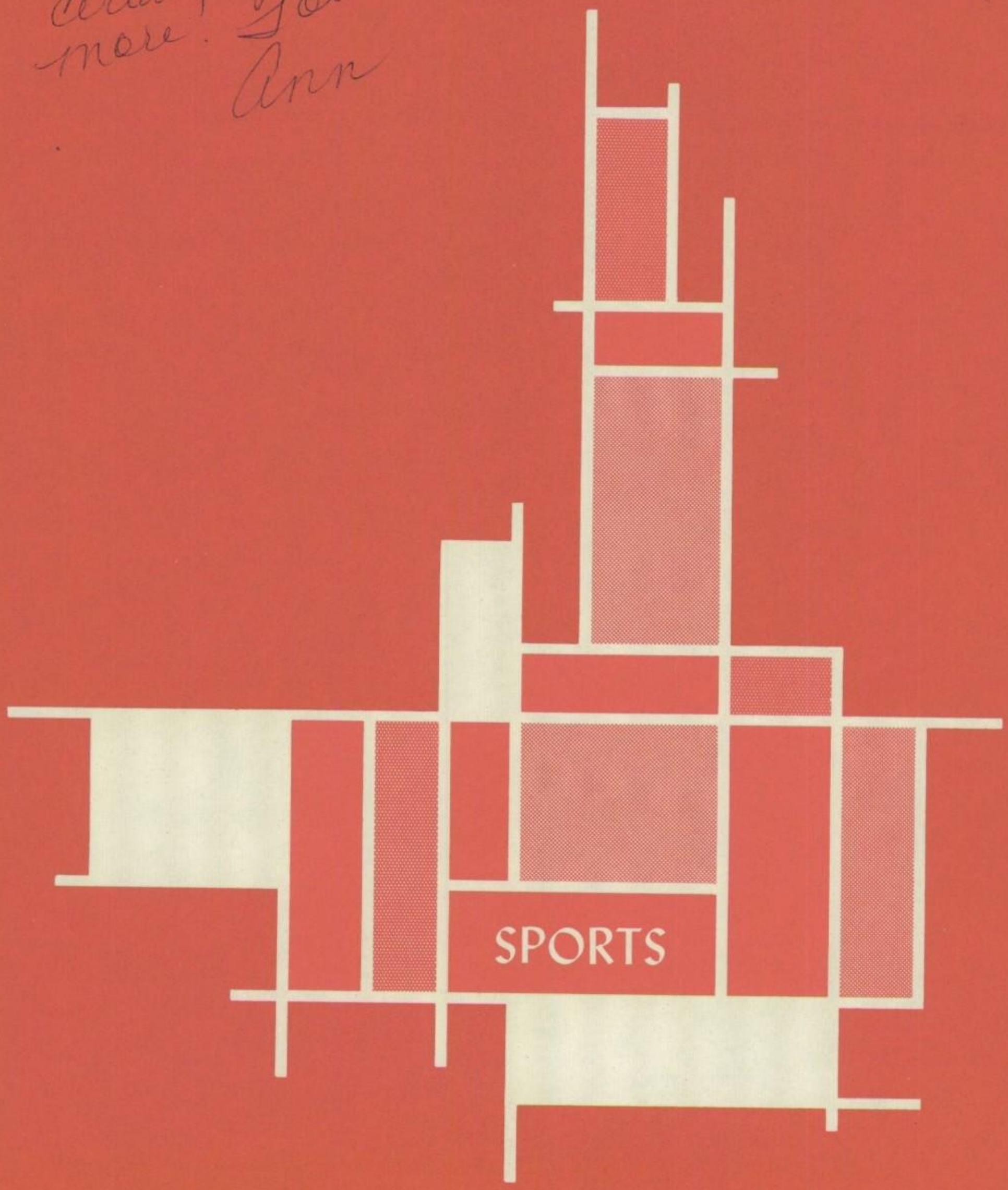
SPORTS

Robert,
It has really
been fun this
year. Have fun
at school
Love,
Carol L.

SPORTS

FOOTBALL

BASKETBALL

TENNIS

TRACK

GOLF

BASEBALL

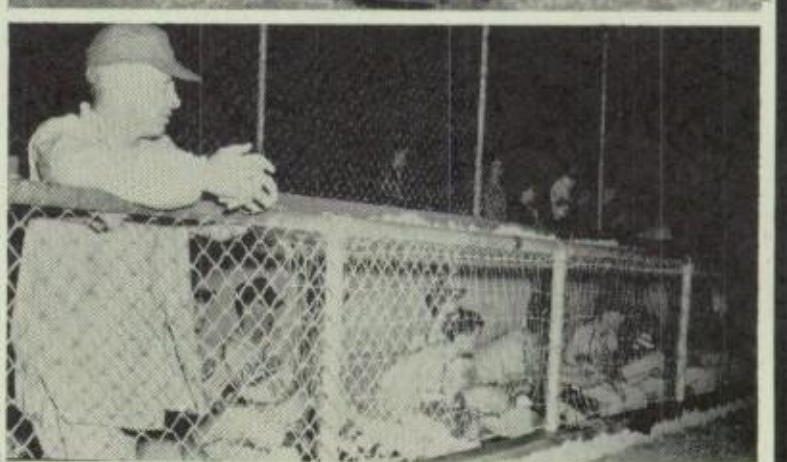

The 1960-61 Cheerleaders are Brad Bowles, Carol Tice, Bobby King, Dianne Bennett, Ken Cochran, Diane Decker, Tocsam, Janet Shelton, Bruce Bowman, Lynette Mehl, and Steve Crow.

1960-61 CHEERLEADERS

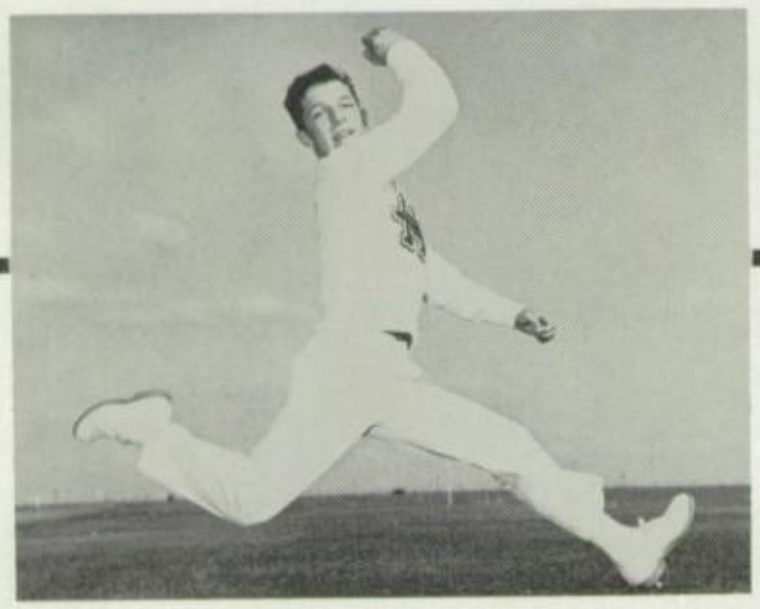

KEN COCHRAN

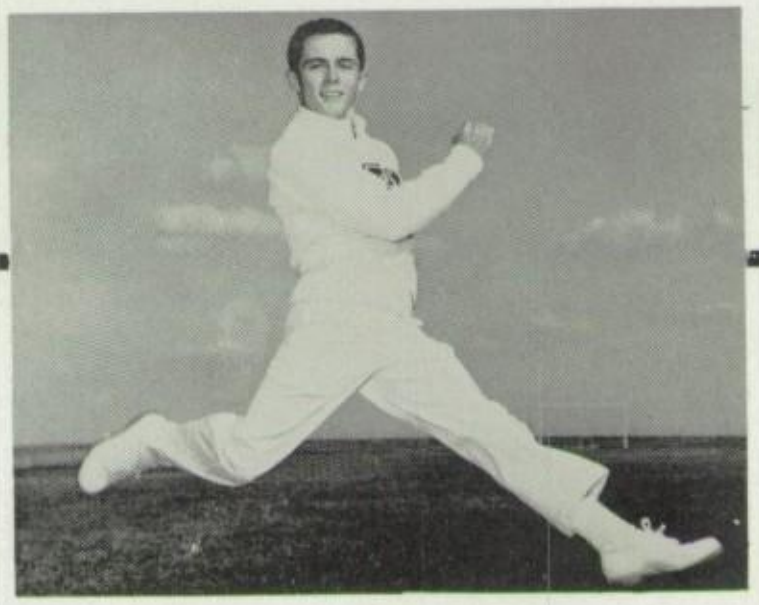

BOBBY KING

CAROL TICE

BRAD BOWLES

JANET SHELTON

DIANNE BENNET

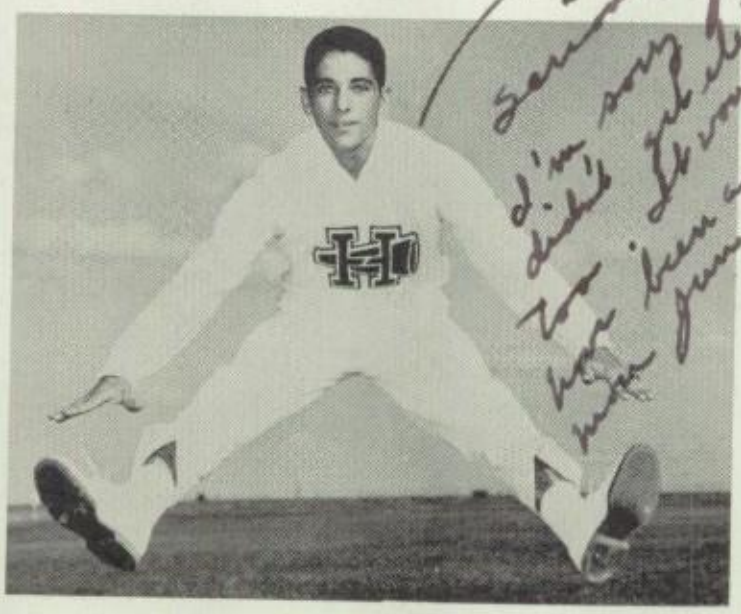

STEVE CROW

ME
Seriously —
I'm sorry you
didn't get elected
too. It would
have been a lot
more fun!

LYNETTE MEHL

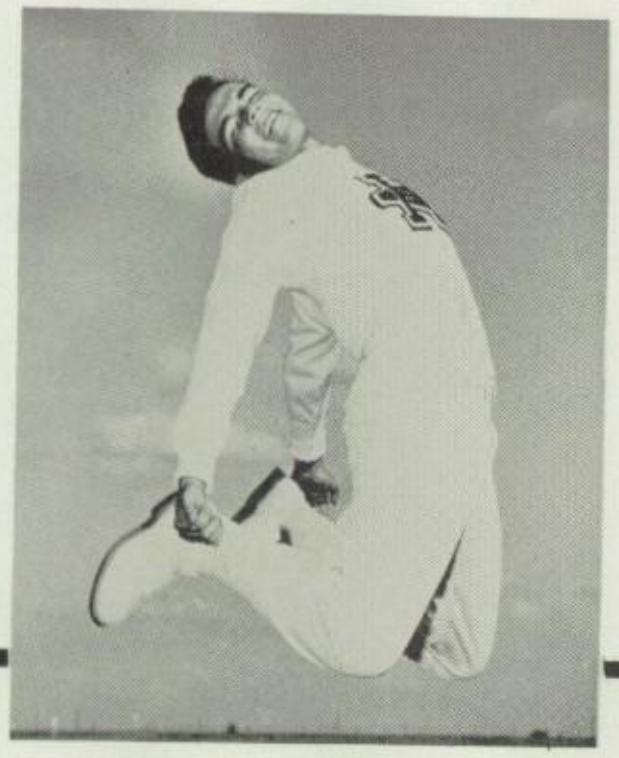

BRUCE BOWMAN

DIANE DECKER

FOOTBALL

EARL BEESLEY
Backfield Coach

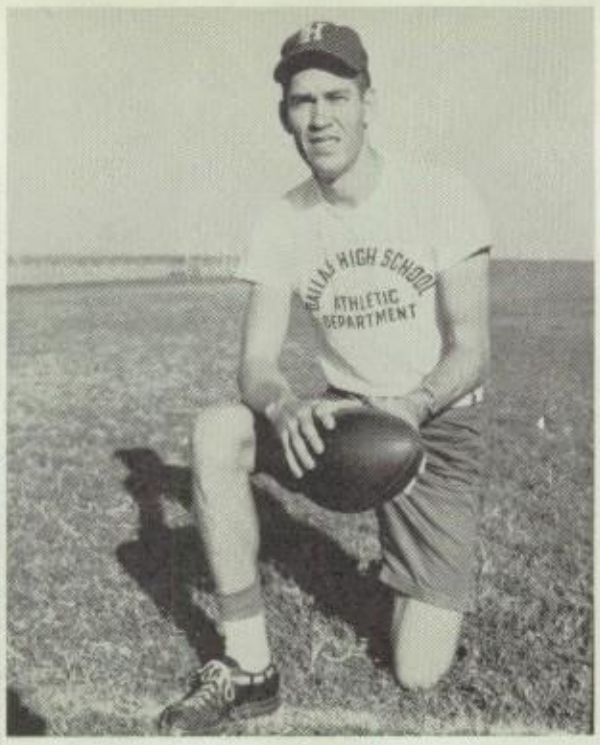

JOE SIMPSON
Head Coach

ALVIN WITHROW
Line Coach

Managers for the Panther team are: Bill Anderson, Hawkins Menefee, and Jim Falconer.

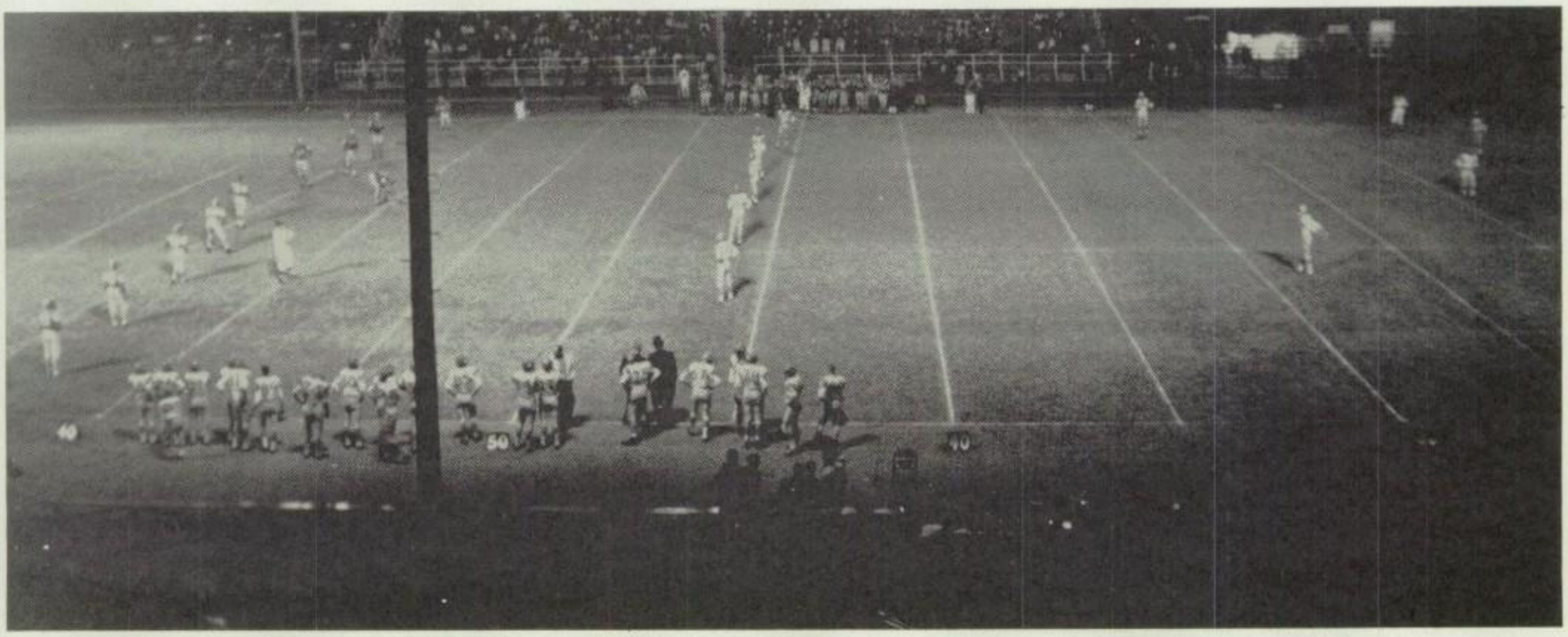

The Panthers kick off their 1960 football season.

Hillcrest Hurricane

HILLCREST HIGH SCHOOL, DALLAS, TEXAS

PANTHERS HAVE GOOD SEASON 13 SENIORS 10 JUNIORS LETTER

The Panthers posted a successful season. Their record of five wins, three losses, and one tie shows that Hillcrest, though suffering a lack in number of returning lettermen, had a fine team and played hard. Coaches Simpson, Beesley, and Withrow took the team to a second place in the North Zone and in the first game upset the South Zone winner, Adamson.

Each game was a team effort and a team victory, twenty-three men on the squad lettered, they are;

SENIORS

Dick Agnich
Gary Bailey
Roland Bandy
John Blocker
David Dusenberry
Sumner Gatlin
Jim Hearne
Mike Moore
Roger Olsen
Ricky Parker
Kenny Siegel
Danny Sternberg
Dan Tomlin

JUNIORS

Larry McCallum
Rick Miller
Jim Moody
Jim Stabler
Bill Ward
Allen Crenshaw
Tom Fry
Bill Garner
Geoffery Gibson
Paul Hazelrig

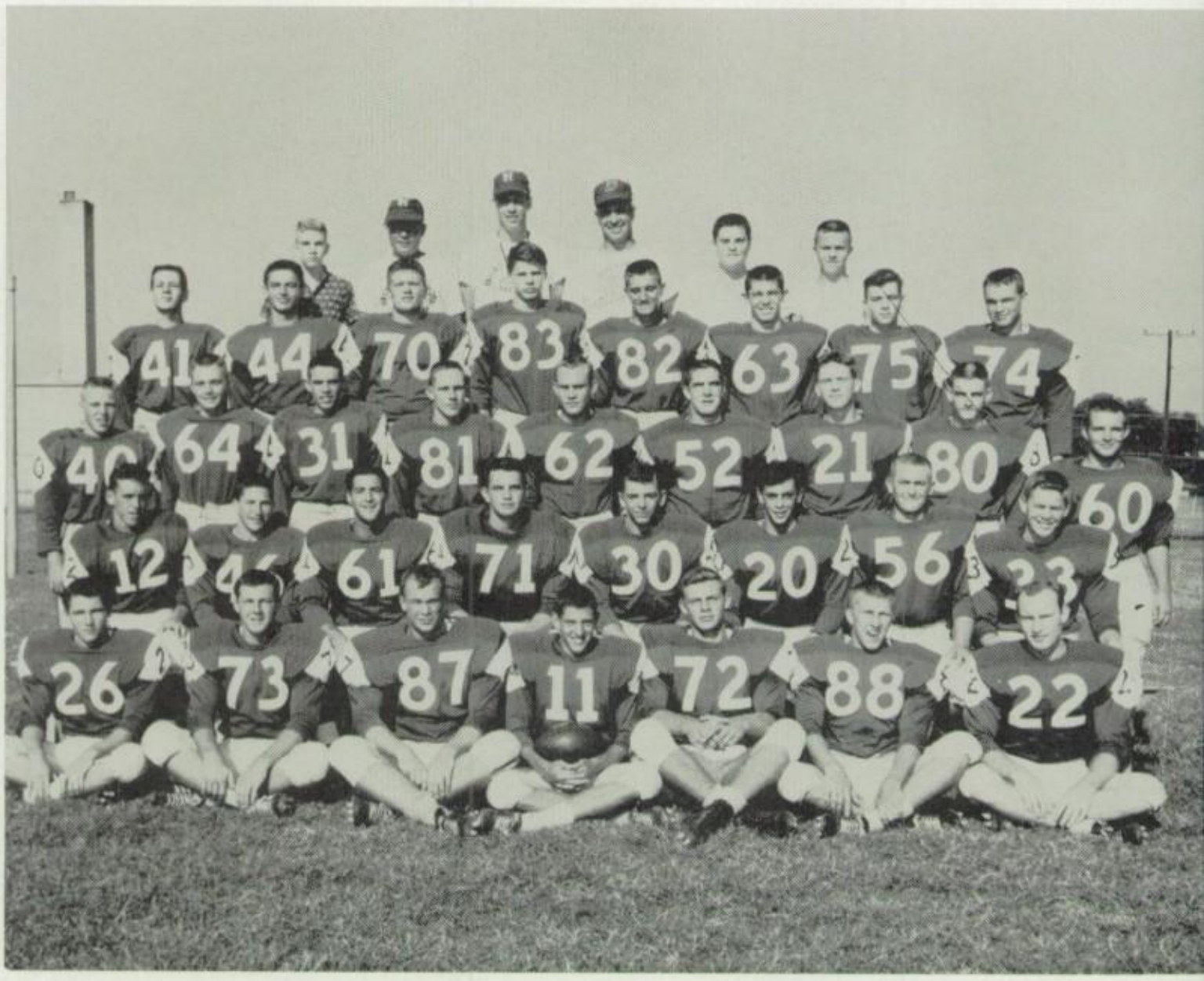

"A" team players, **first row,** Gary Bailey, Jim Hearne, Dick Agnich, Ricky Parker, Mike Moore, Sumner Gatlin, Dave Dusenberry, **second row,** Paul Hazelrig, Ken Siegel, Danny Sternberg, Geoffery Gibson, Roger Olsen, Steve Lerer, Dan Tomlin, Jim Stabler, **third row,** Bob West, Mike Sorley, Ray Rains, Bill Garner, Roland Bandy, Rick Miller, Jim Moody, Tom Fry, Allen Crenshaw, **fourth row,** Bob Todd, Jim Greenstone, Tony Anderson, Carl Childs, Bill Ward, John Blocker, Roby Christy, Larry McCallum, **fifth row,** Bill Anderson, Coach Withrow, Coach Simpson, Coach Beesley, Jim Falconer, Hawkins Menefee.

Tri-captains for the Panther team are Dick Agnich, Ricky Parker and Mike Moore.

NON DISTRICT RECORD

HHS	12	Adamson	6
HHS	6	Waco	6
HHS	21	H.P.	26
HHS	20	Irving	13
HHS	0	S.O.C.	34

DISTRICT RECORD

HHS	42	Bryan Adams	40
HHS	8	T.J.	0
HHS	30	Woodrow	13
HHS	0	Samuell	27

Adamson Acorn

W. H. ADAMSON HIGH SCHOOL, DALLAS, TEXAS

Jim Stabler sprints around right end for a long gain in the Adamson Game

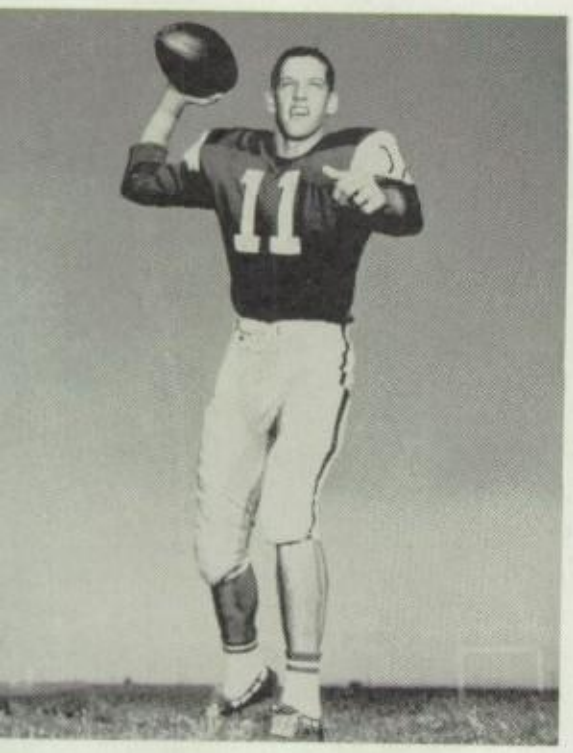

RICKY PARKER
Quarterback

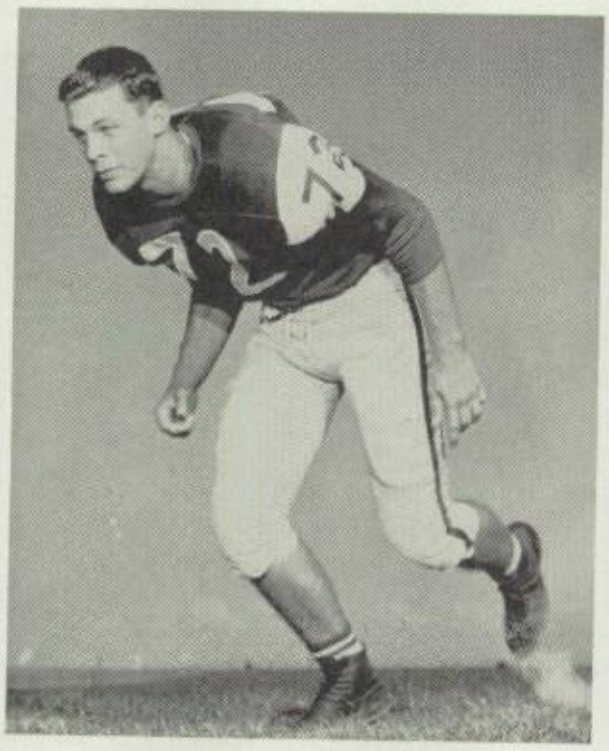

MIKE MOORE
Tackle

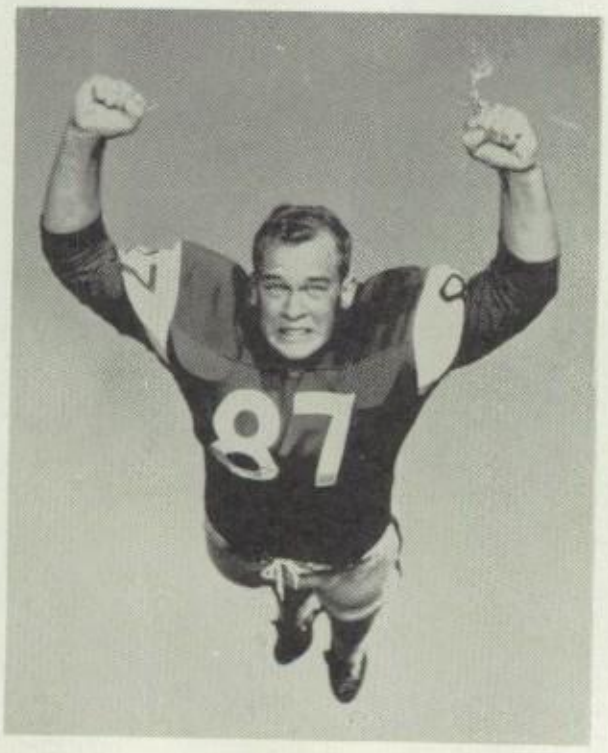

DICK AGNICH
End

SEASON OPENED WITH VICTORY, HIGHLY RATED LEOPARDS UPSET

The Panthers drew a formidable opponent for their opening clash—the Adamson Leopards who were experienced and highly favored.

On a warm fall evening Hillcrest struck quick and fast as David Dusenberry received the opening kickoff and galloped 90 yards for the score and the first touchdown of the game. The conversion try by Stabler was missed.

The game was a toss-up between the two teams as the statistics clearly show. The rest of the first half went back and forth with no other scoring.

The Leopards fought back gamely in the second half. They took the kickoff and moved 61 yards in 14 plays to tie the game.

Halfway in the fourth quarter Dusenberry came through again when he took a pass from Ricky Parker on the 15 and raced the rest of the way for the tally. There was a bad pass from center and the rushed kick was again missed. However, the Panthers had scored twice to the Leopards once, ending the game 12-6, Hillcrest.

	HHS	ADAMSON
First Downs	12	12
Rushing Yardage	132	122
Passing Yardage	78	68
Punts	3-30	4-35
Penalties	3-25	3-35

SCORE BY PERIODS

HHS	6	0	0	6	—12
ADAMSON	0	0	6	0	— 6

WACO HIGH SCHOOL, WACO, TEXAS

VICTORY MISSED BY INCHES PANTHERS HALTED FOR TIE

The Panthers were forced to settle for a 6-6 tie with University High School of Waco after a wild offensive battle of which the score showed relatively nothing.

The Panthers came heartbreakingly close to winning the game, but lost their opportunity when Jim Stabler's extra point kick bounced under the cross bar into the end zone.

A Waco fumble in the fourth quarter gave the Panthers their opportunity to score, when Mike Moore recovered on the Waco 22 yard line. Two plays later, Roger Olsen carried seven yards to the one yard line, and Jim Stabler carried over for the final score for the night.

University High scored their only six points of the night when midway through the first quarter Robert Reid, their swift halfback, broke loose for a 78 yard run. Dick Agnich made a valiant attempt to tackle Reid at the Hillcrest 25, but Reid escaped his grasp and dashed into the end zone for the touchdown. Waco's extra point try was blocked by Mike Moore, the alert tackle of the Panthers.

When the final whistle blew, the favored Panthers were tied by Waco University High 6-6.

	HHS	WACO
First Downs	10	8
Rushing Yardage	187	202
Passing Yardage	38	21
Punts	5-37	1-32.5
Penalties	4-30	1-5
SCORE BY PERIODS		
HHS	0 0 0 6—6	
WACO	6 0 0 0—6	

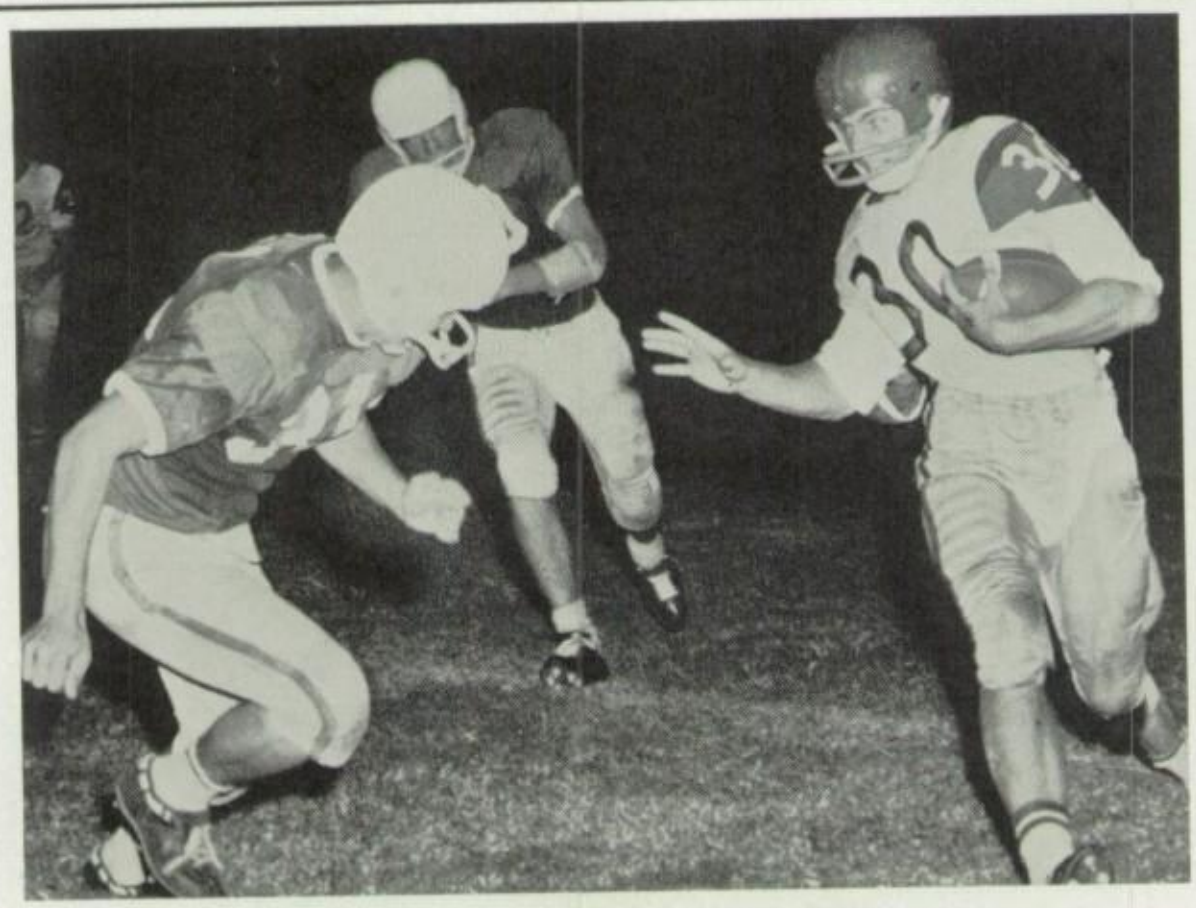

Roger Olsen returns a Waco kickoff

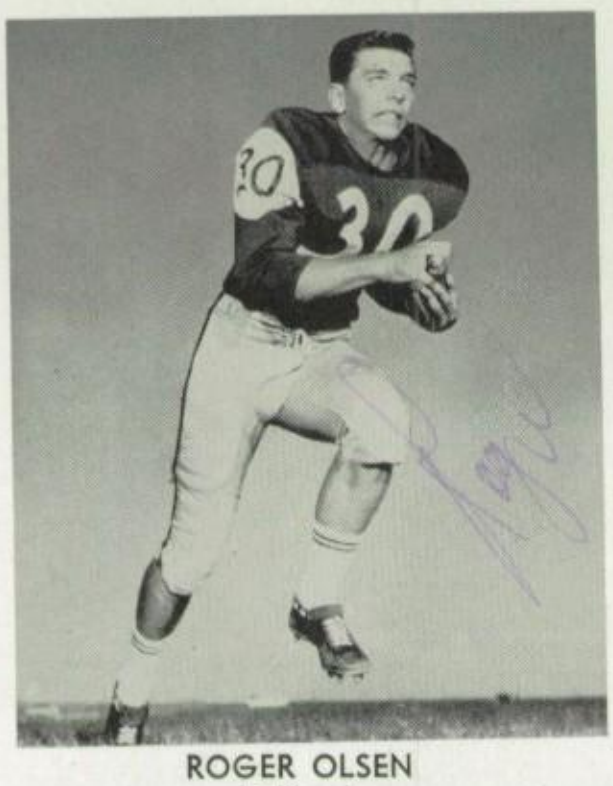

ROGER OLSEN
Fullback

DAVE DUSENBERRY
Halfback

Dave Dusenberry stiffarms his way through the Waco tacklers

THE BAGPIPE

HIGHLAND PARK HIGH SCHOOL, DALLAS, TEXAS

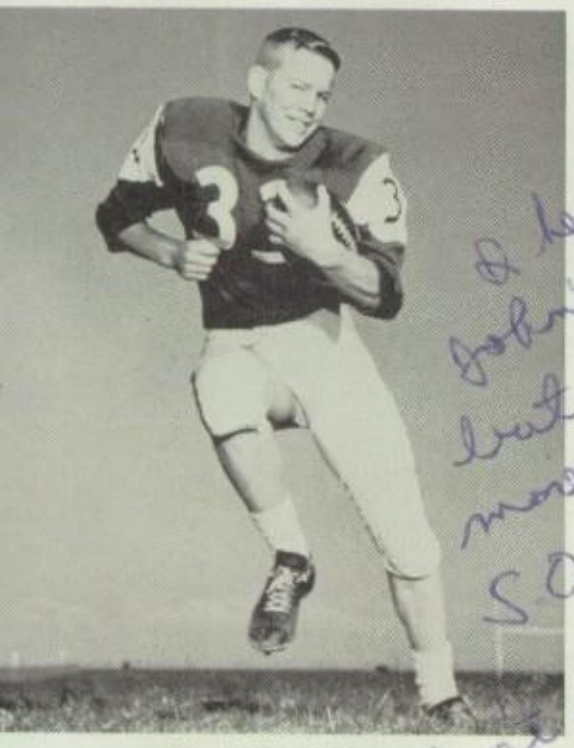

JIM STABLER
Halfback

Dear Robert,
I heartily concur with
John's opinion of you
but I would like to add one
more thing you are the greatest
S.O.B. I have ever
I don't like your pedro
I like your ass
Best wishes
R.T. Bandy

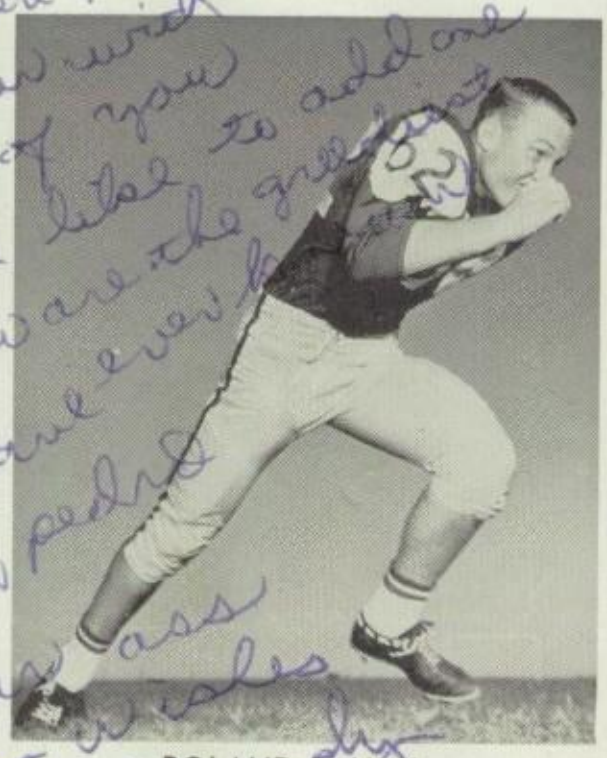

ROLAND BANDY
Guard

Ricky Parker keeps and carries through the line

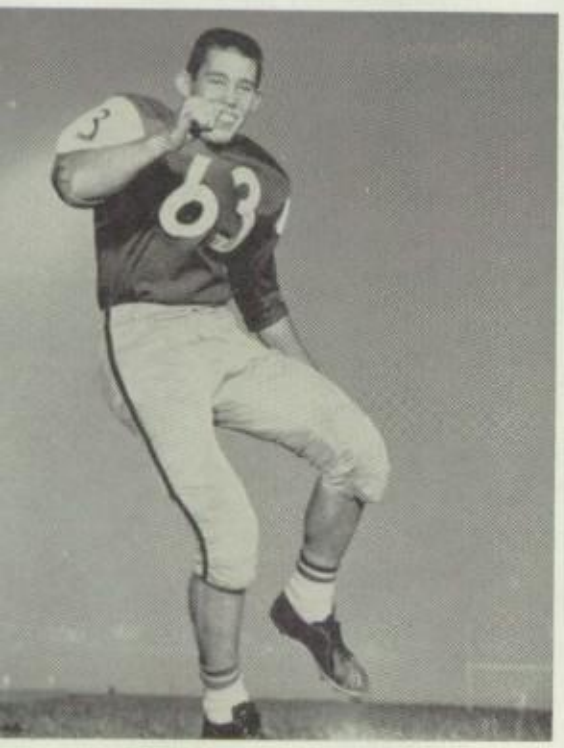

JOHN BLOCKER
Guard

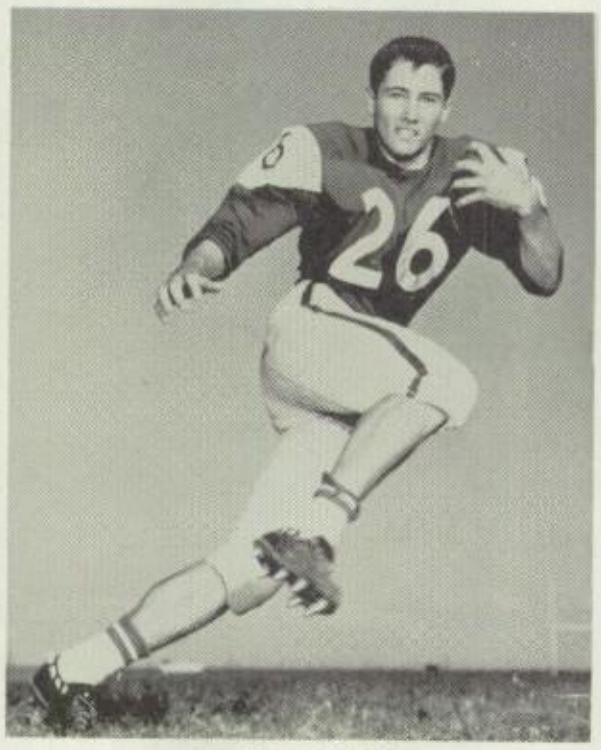

GARY BAILEY
Halfback

PANTHERS SCARE SCOTS COSTLY FUMBLE LOSES GAME

The Panthers, in wet weather, almost pulled this game out over the Scots. The Scots got off to a fast start, but the Panthers led at halftime 15-14.

It was a tough fought game and the Scots depended mainly on their quarterback Danny Thomas, while the whole Hillcrest team was in for our side. Roger Olsen was the top ground gainer with 77 yards in 15 carries.

The Scots scored the first two touchdowns of the game but the second quarter belonged entirely to Hillcrest as they tallied up 15 points to lead at halftime.

In the third quarter, Gary Bailey took a Scot fumble and raced for a touchdown. The next time Hillcrest had the ball, Parker carried from the two.

It was a last minute fumble that set the Scots up for the winning touchdown.

Highland Park was rated number four in the state and the underdog Hillcrest nearly upset them. It was an exciting game not to be forgotten.

	HHS	HP
First Downs	13	18
Rushing	136	122
Passing	20	148
Punts	5-37.6	3-24
Penalties	9-95	3-35

SCORE BY PERIODS

HHS	0	15	6	0—21
HP	6	8	0	12—26

TIGER RAG

IRVING HIGH SCHOOL, IRVING, TEXAS

LAST MINUTE RALLY GIVES PANTHERS VICTORY

Hillcrest ruined a near Irving victory in the last twenty-six seconds when Tom Fry caught a pass in the end zone.

Irving led twice in the game, 7-0 and 13-12. They drove 38 yards on the ground to score in the first quarter. The Panthers closed the gap to 7-6 on a ground charge of 52 yards that progressed with the line punches of Roger Olsen and Jim Stabler, who scored from the two.

Stabler, the game's top gainer with 74 yards, got most of it two minutes later on a 49-yard scamper which fell three yards short of a touchdown. Stabler got the needed three yards for the touchdown on the next play and Hillcrest led 12-7.

Irving took the kickoff and moved 73 yards against a running clock to make the Tiger touchdown which put the Tigers in front 13-12.

Ricky Parker's only pass completion of the night was his 15-yard pass to Tom Fry for the last score that clinched the game. It was a frantic finish ending with Olsen bouncing over for the two extra points.

Robert
This has been fun being with you in Mr. Worthwhile class this good. Be good -

Tom Fry

	HHS	IRVING
First Downs	15	13
Rushing Yardage	238	142
Passing Yardage	20	105
Punts	4-32	4-31
Penalties	4-40	4-50

SCORE BY PERIODS

HHS	0	12	0	7—20
IRVING	7	6	0	0—13

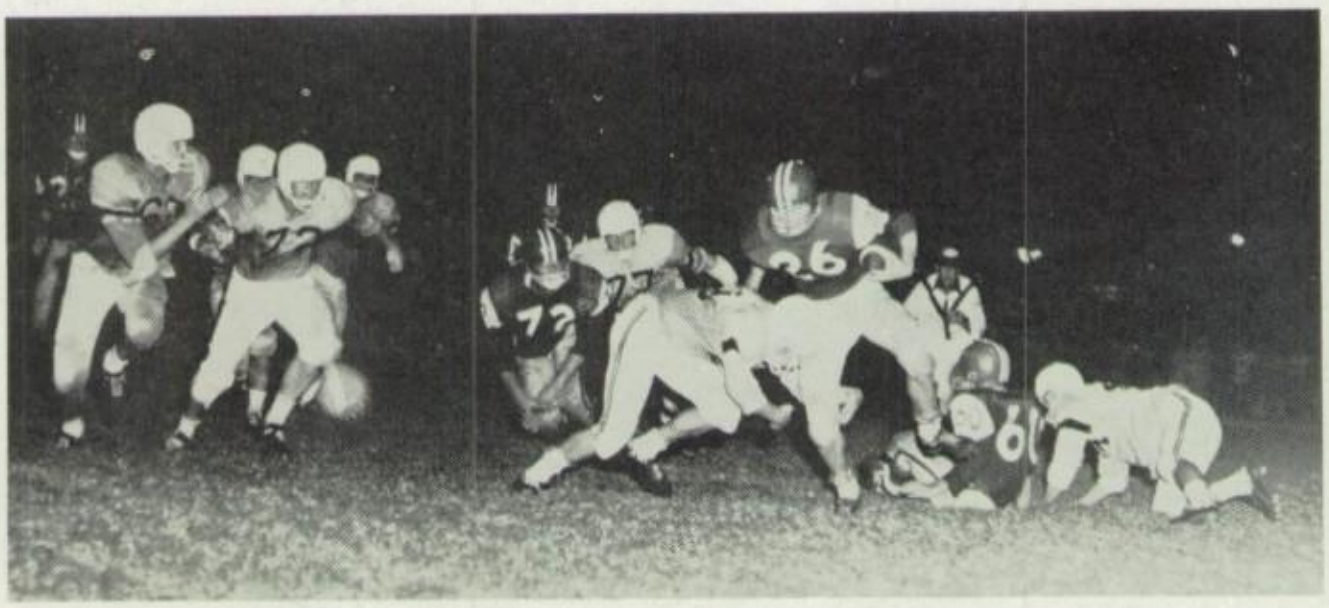

Gary Bailey rips through left guard for a long gain

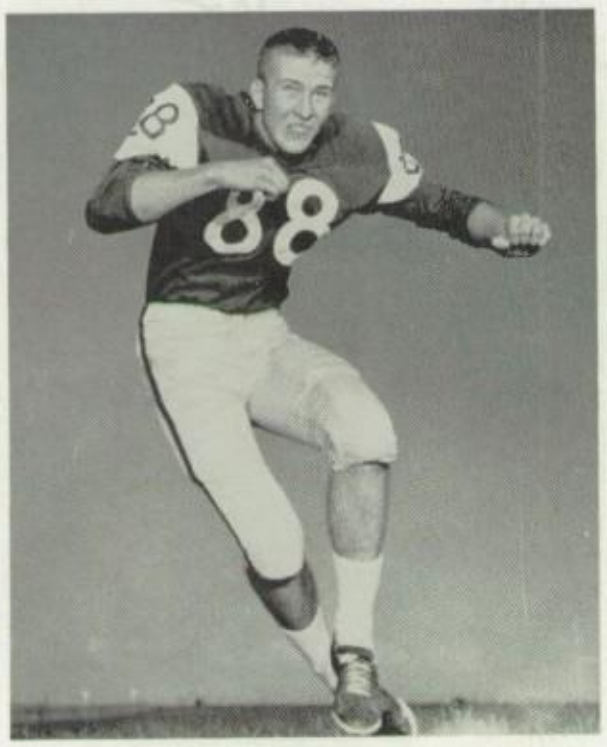

SUMNER GATLIN
End

RICK MILLER
Center

Roger Olsen dives over for a first down

BEAR TRACKS

SOUTH OAK CLIFF HIGH SCHOOL, DALLAS, TEXAS

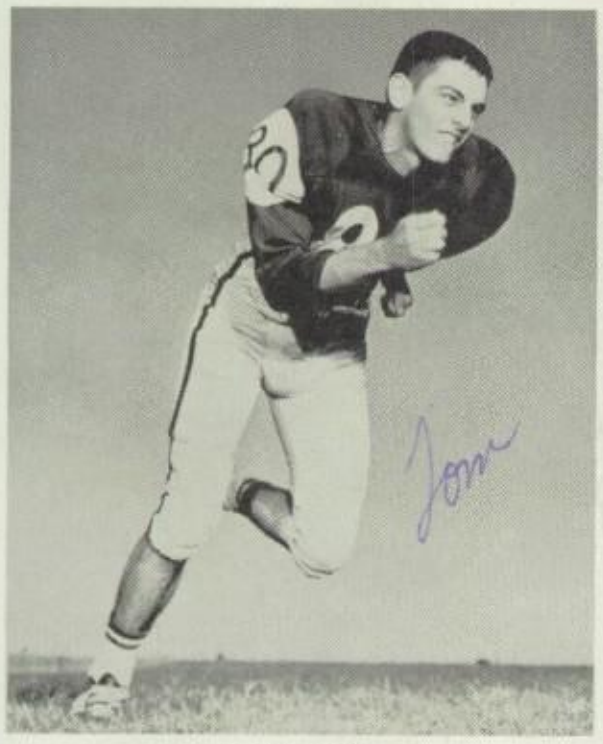

TOM FRY
End

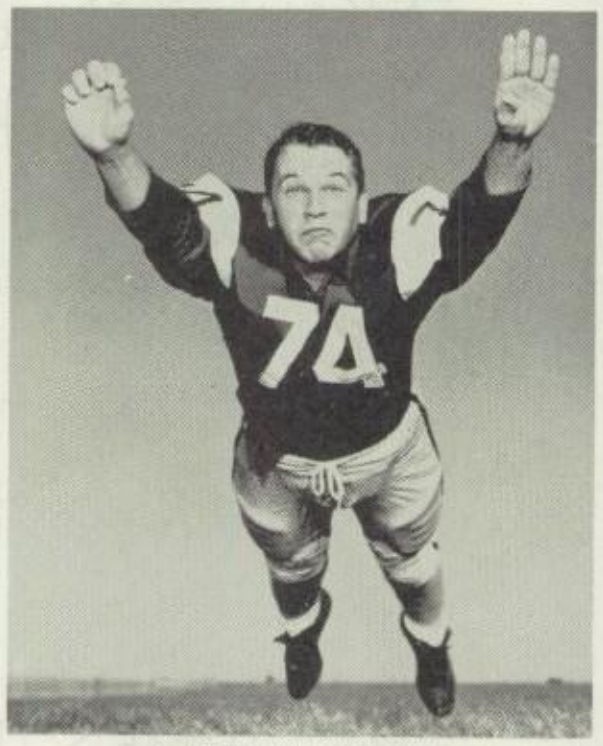

LARRY McCALLUM
Tackle

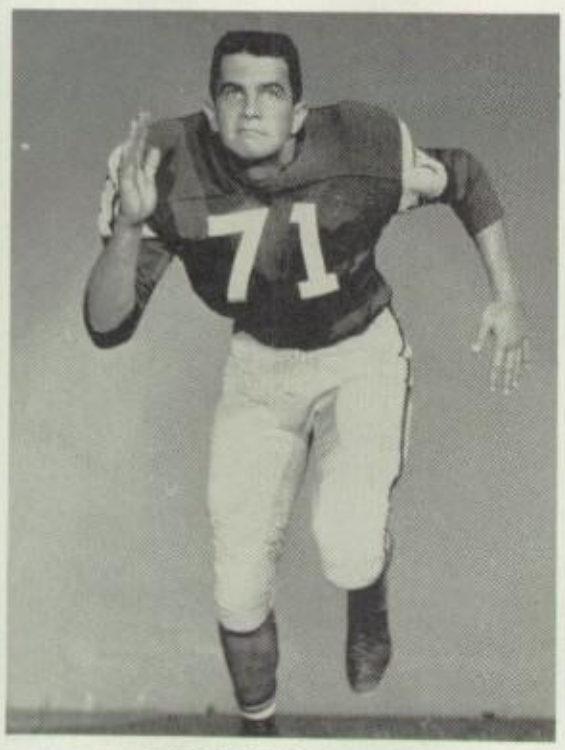

GEOFFREY GIBSON
Tackle

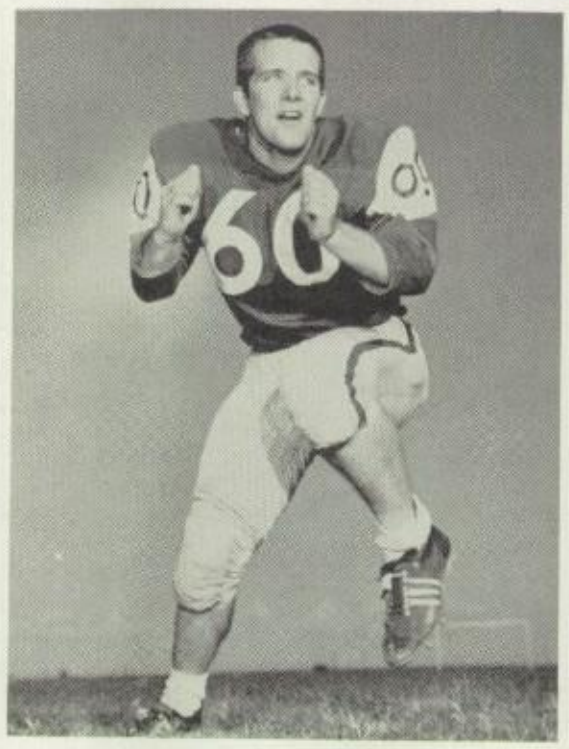

ALLEN CRENSHAW
Guard

HIGHLY RATED BEARS ROLL OVER HHS

Lightning fast South Oak Cliff pranced by the Panthers with a score of 34-0 at Franklin Field. The Golden Bears were highly favored and ranked eleventh in the state, but South Oak Cliff found the going rough while Hillcrest made a battle of it all the way.

Hillcrest, out-manned and outweighed, fought gamely and hard, but the Golden Bears got all the points.

The Bears scored the first time they got the ball on a 2-yard pass.

Hillcrest did have some flashy backs. Roger Olsen who gained 80 yards in 20 carries showed SOC the Panthers could be fierce. Jim Stabler pushed up 73 yards before he was injured in the third period.

The Bears put a damper on Hillcrest's fire with a 77 yard touchdown run. This run left one minute in the half.

The third period brought two more touchdowns for the Bears and raised the score to 27-0. In the fourth period South Oak Cliff made one more touchdown.

The hard charging bear line made it tough for the Panther team all night, stopping drive after drive.

Only once in the last minutes of the game did Hillcrest get inside the Bears 20. Hillcrest, tougher on defense than the score showed, was led by Jim Moody, Allen Crenshaw, Roland Bandy and John Blocker.

	HHS	SOC
First Downs	16	12
Rushing Yardage	191	218
Passing Yardage	56	133
Punts	4-34	4-33
Penalties	2-20	4-50

SCORE BY PERIODS

HHS	0	0	0	0— 0
SOC	7	7	13	7—34

Cougar Chronicle

BRYAN ADAMS HIGH SCHOOL, DALLAS, TEXAS

HIGH SCORING CONTEST GIVES HHS FIRST DISTRICT WIN

The most unusual contest of the season was the Bryan Adams game. Hillcrest scored 28 points in the first half, and led the Cougars 28-0. Coach Simpson was taking it easy in the fourth quarter when things began happening. The Panther team on the field consisted entirely of reserves, but when the Cougars started to score, Coach Simpson had to call on his heaviest task force to score one more touchdown, and then to hold off the fiery charges of Bryan Adams.

David Dusenbery led the Hillcrest attack with 16 points. Ricky Parker posted 12 points, Roger Olsen 8, and Jim Stabler 6.

As the game came to the final minutes, it was the sure fingers of Allen Crenshaw that sealed the victory for Hillcrest. He fought off a swarm of Bryan Adams attackers to cover an onside kick following the final touchdown.

Five plays later, with Hillcrest still in possession, the game was all over. Hillcrest 42 Bryan Adams 40.

This was Hillcrest's first district game. The crowd was happy, the boys happier.

	HHS	ADAMS
First Downs	18	21
Rushing Yardage	296	292
Passing Yardage	83	83
Punts	3-38	1-20
Penalties	5-32½	2-20

SCORE BY PERIODS

HHS	8	20	6	8—42
BA	0	0	8	32—40

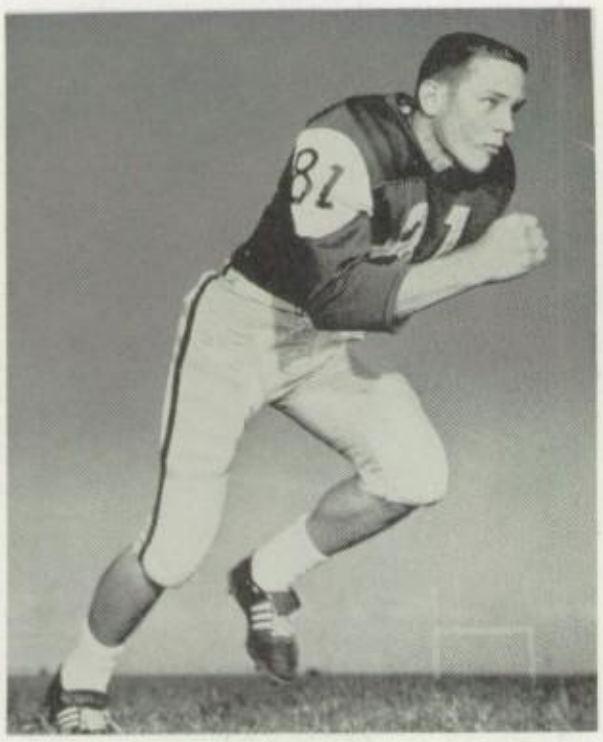

BILL GARNER
End

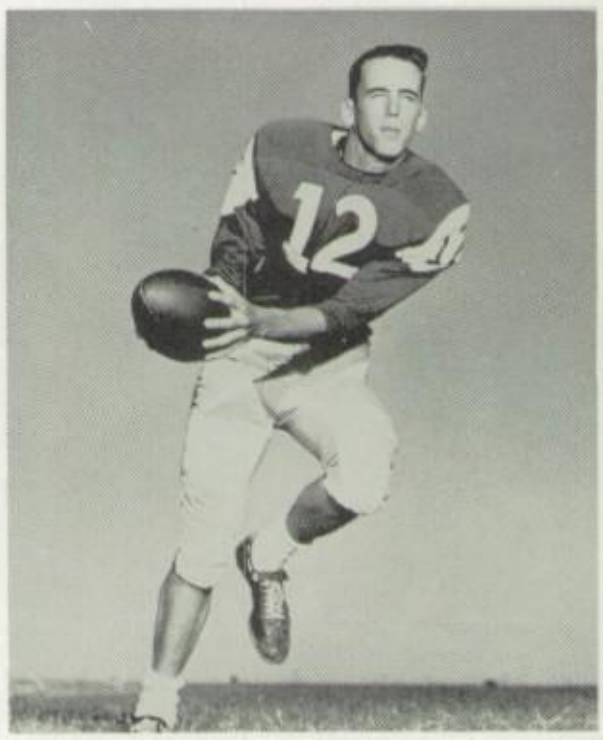

PAUL HAZELRIG
Quarterback

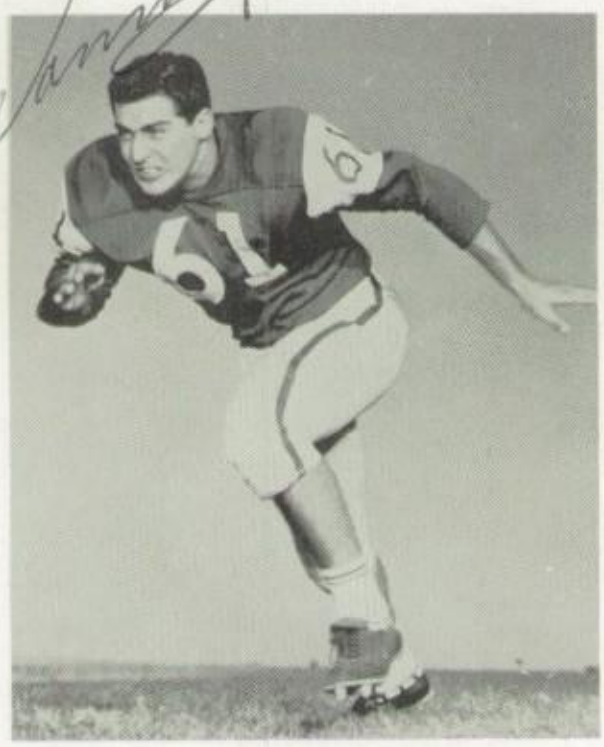

DANNY STERNBERG
Guard

Dave Dusenberry is brought down after an end sweep.

The Reveille

THOMAS JEFFERSON HIGH SCHOOL, DALLAS, TEXAS

JIM MOODY
Halfback

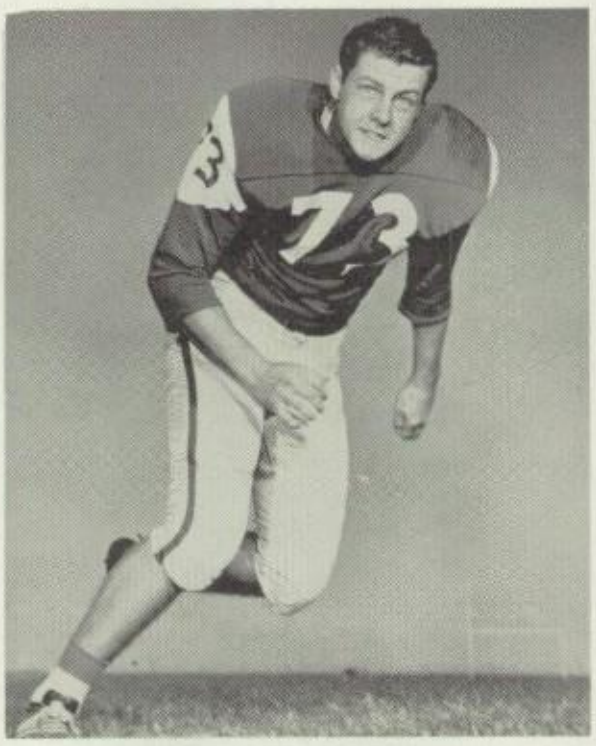

JIM HEARNE
Guard

Dave Dusenberry reaches high for a pass in the Jefferson game

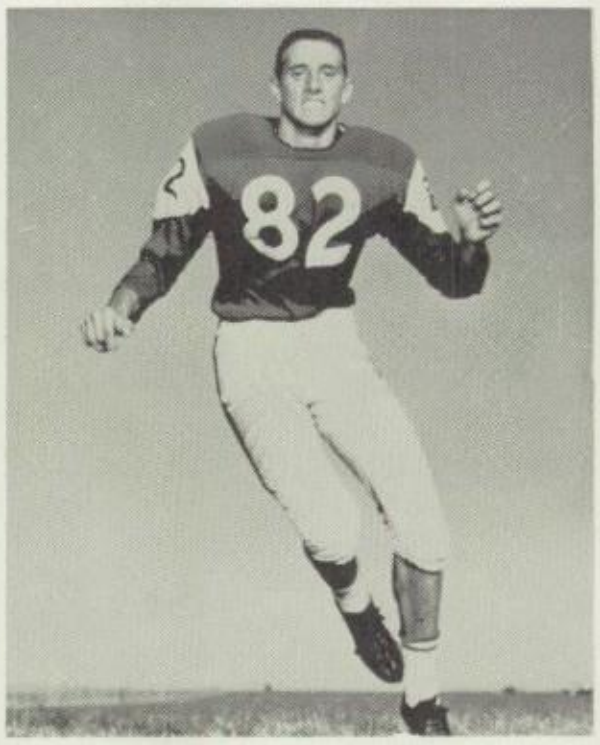

BILL WARD
End

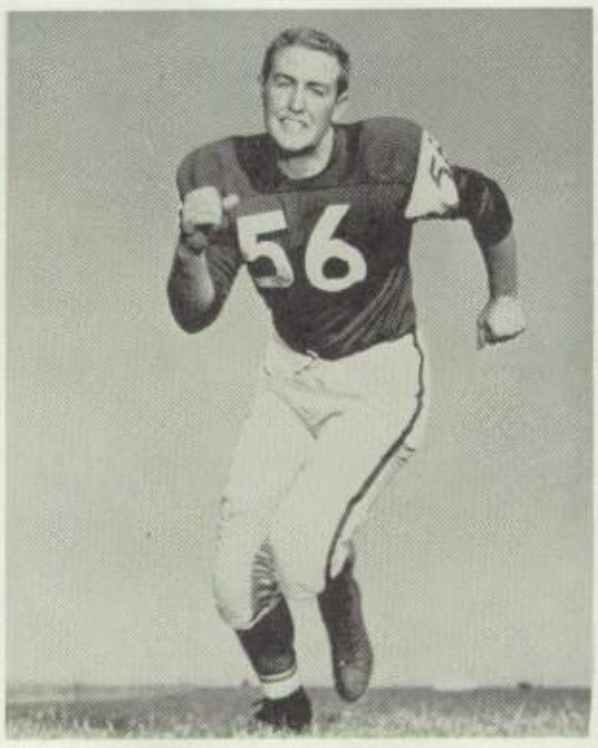

DAN TOMLIN
Center

HHS DEFENSE VS. TJ DEFENSE RESULT—PANTHER VICTORY

It was a defensive battle all the way at Franklin Field when Hillcrest met Thomas Jefferson.

After having the highest scoring game the school has ever had the previous week, the Panthers settled down to the lowest scoring game this year.

The TJ Rebels had to fight off continued Panther thrusts and only a break in their pass defense in the final minutes of the first half cost them a touchdown.

Quarterback Ricky Parker passed to Jim Stabler for the touchdown with just 20 seconds left in the half. Parker ran for the 2 points and at the end of the half the score was 8-0 Hillcrest.

Hillcrest moved 70 yards for the score with the touchdown pass taking care of the last eight. The Panthers got two big plays to keep the drive going. The first was a 17 yard pass from Parker to Dick Agnich to put the ball on the Jefferson 39.

With fourth and 12 from the 21, Parker got off his pass as he was being knocked to the ground. Dave Dusenberry caught it at the eight for the first down. Then came the touchdown.

Stabler was the leading ball carrier, he carried 15 times for 112 yards.

	HHS	TJ
First Downs	19	55
Rushing Yardage	267	75
Passing Yardage	70	64
Punts	4-33	6-38
Penalties	4-40	4-50

SCORE BY PERIODS

HHS	0	8	0	0—8
TJ	0	0	0	0—0

THE
Woodrow Wilson News
WOODROW WILSON HIGH SCHOOL, DALLAS, TEXAS

VICTORY OVER WOODROW MAKES FOR HAPPY HOMECOMING

It was a victorious homecoming for the Panthers as they trounced the Woodrow Wildcats for their third district win Friday night.

The Panthers got off to a slow start as Woodrow's quarterback, Mike Dossett, pitched a pass to end Bob Goodrich for the first score of the game. Then the Panthers warmed up. Ricky Parker, keeping the team on the move, took them to the 2 yard line where Roger Olsen dived over for the score. The extra point attempt failed.

The second Panther score came with 46 seconds left in the half. After recovering a Wildcat fumble, Hillcrest moved 72 yards and Olsen went over for the score. The extra point play was a pass from Parker to Dusenberry and at the half the Panthers led 13-7.

Coming back strong in the second half, HHS played hard and well. Jim Stabler broke loose for a 40-yard run and more score for the Panthers' side of the board. The final Hillcrest touchdown came after Larry McCallum blocked and recovered a kick with Stabler carrying it over six plays later. Woodrow scored once again later in the fourth period, but the score ended: 30-13.

	HHS	WW
First Downs	18	15
Rushing Yardage	228	175
Passing Yardage	93	87
Punts	3-33.3	2-22
Penalties	3-35	4-51

SCORE BY PERIODS

HHS	0	14	8	8—30
WW	7	0	0	6—13

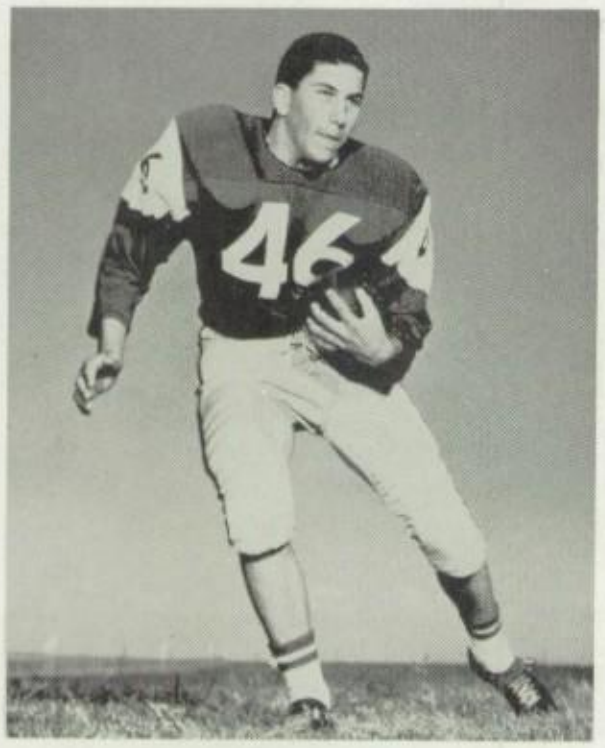

KEN SIEGEL
Halfback

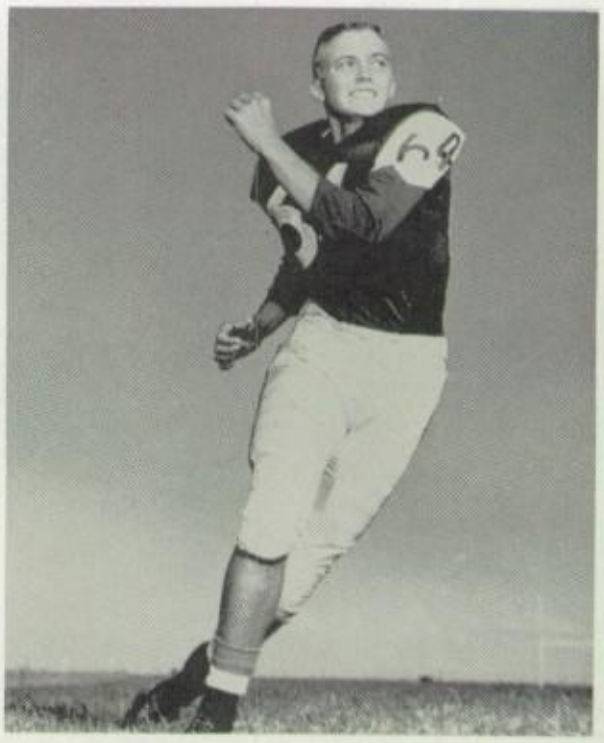

MIKE SORLEY
Guard

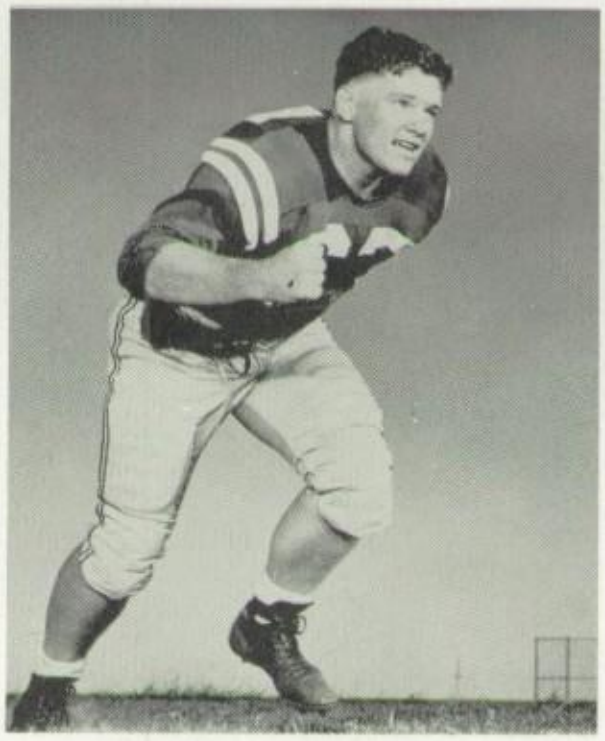

TONY ANDERSON
Tackle

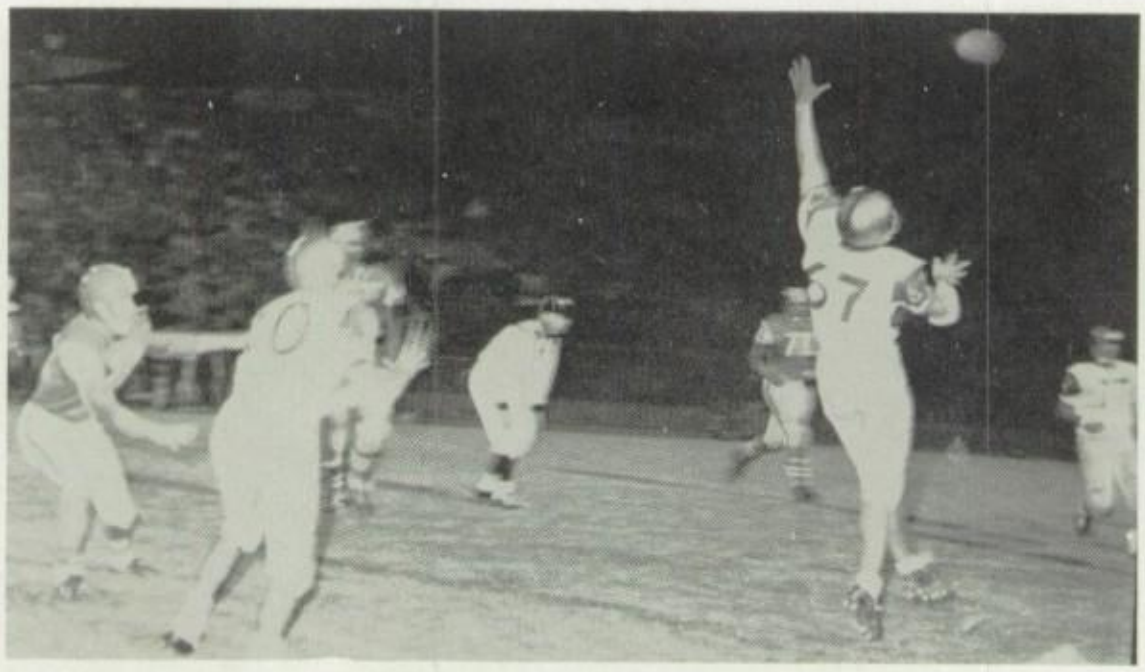

A pass intended for Dave Dusenberry is broken up.

The Samuell Sentinel

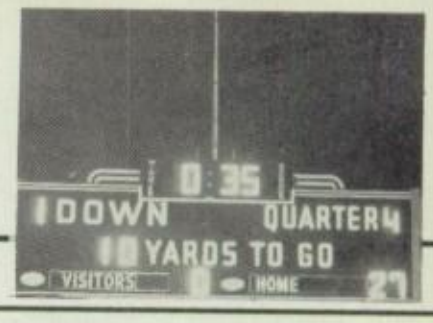

W. W. SAMUELL HIGH SCHOOL, DALLAS, TEXAS

SPARTANS SPILL PANTHERS HILLCREST 2ND IN ZONE

The Samuell Spartans tore through a fired up Panther team in the finals for the north zone championship. The Spartans were rated number two in the state and were highly favored to win. Samuell just couldn't be stopped as they whizzed by 27-0.

Hillcrest never shined as they stayed around the midfield stripe most of the night, never really threatening to score.

In the second quarter the Spartans recovered two Hillcrest fumbles and took them all the way for the touchdowns.

In the final period, another Hillcrest fumble opened the door to more Samuell scoring. Less than three minutes later Samuell was in the end zone again.

Hillcrest had its greatest showing in the third quarter. The Panthers picked up 44 of their 91 yards for the night during that period and reached Samuell's 19 yard line before yielding on downs.

Samuell turned in their final touchdown with 40 seconds left in the game.

This game gave Samuell the North Zone Championship and Hillcrest took second.

Thus ended the Hillcrest football season with a respectable 5-3-1 record.

	HHS	SAMUELL
First Downs	6	17
Rushing	91	228
Passing	26	32
Punts	6-38	3-37
Penalties	2-20	6-50

SCORE BY PERIODS

HHS	0	0	0	0—0
SAMUEL	8	13	0	6—27

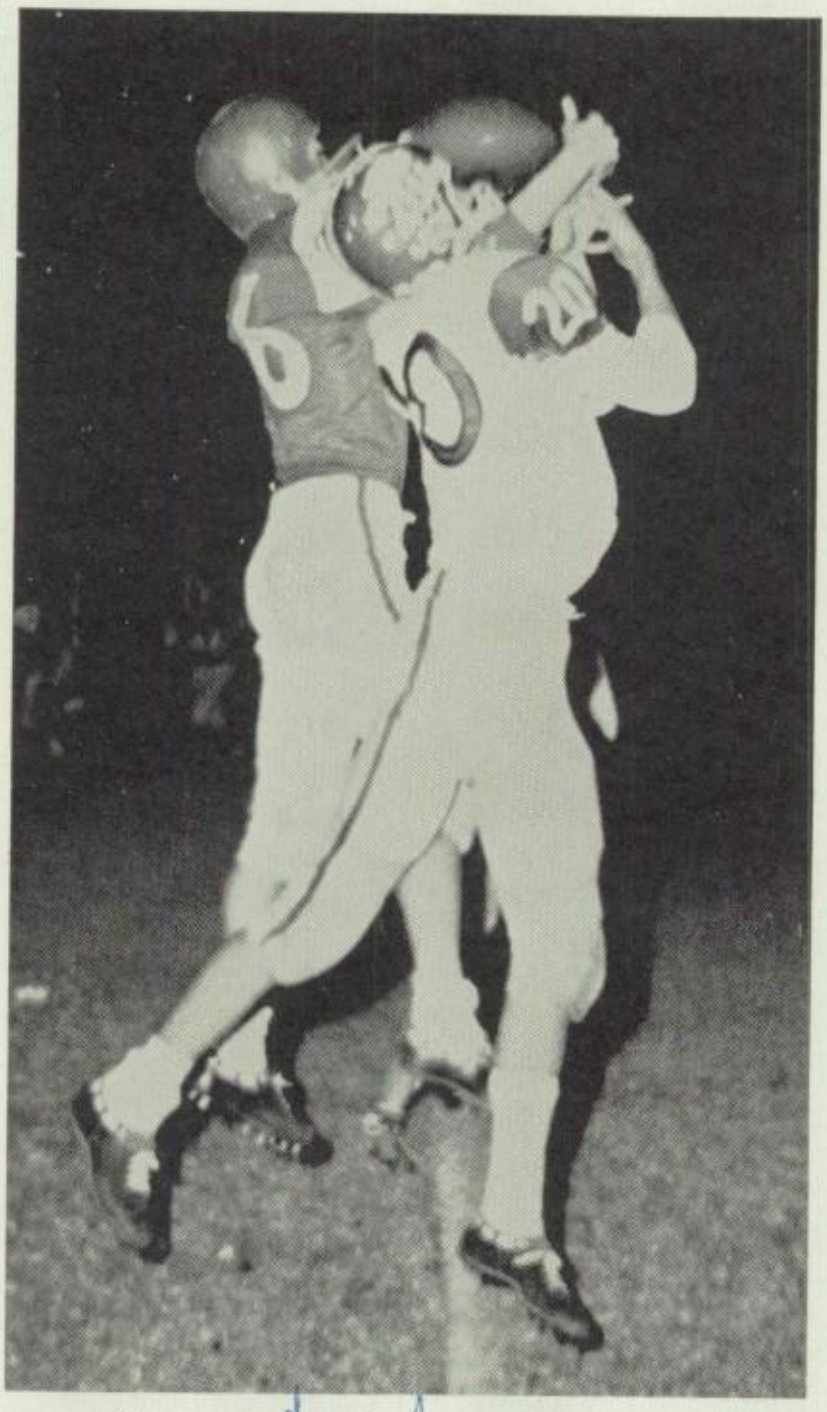

Gary Bailey knocks down a Samuell pass.

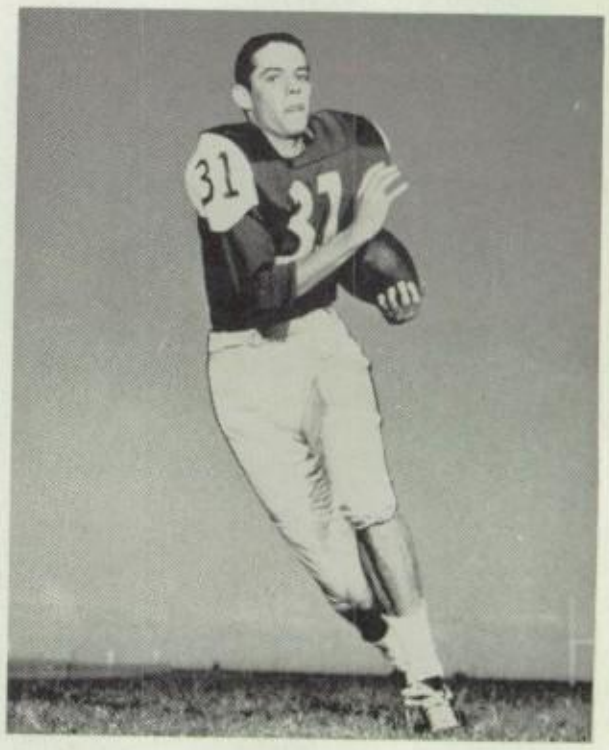

RAY RAINS
Halfback

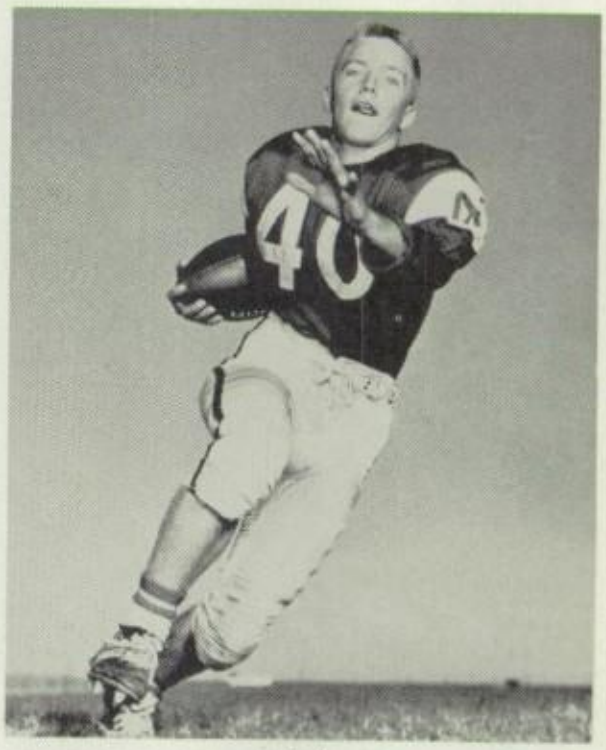

BOB WEST
Halfback

Rick
Best of Luck,
Physics was a
blast.
D Tepher

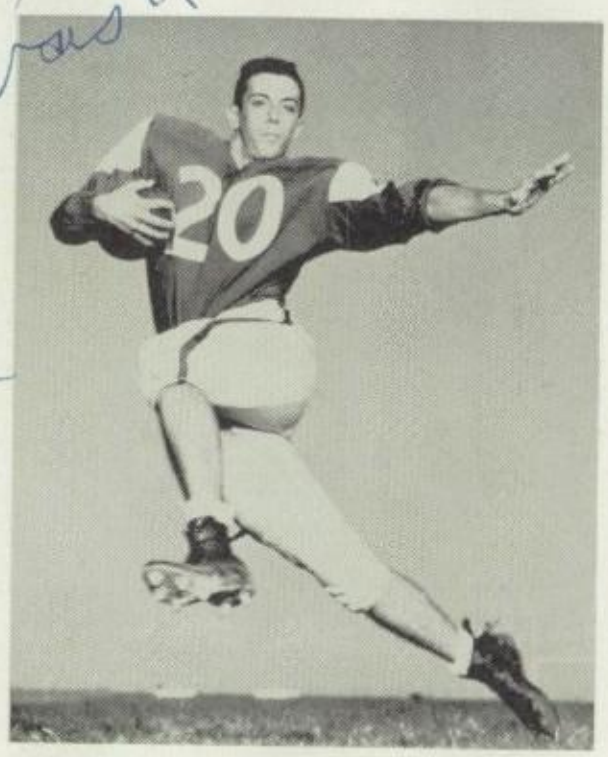

STEVE LERER
Halfback

"B" team players, **first row,** Mike Weisenbaker, Buck Ritts, Rill Raef, Charles Girard, Mike Ringley, Tom Wright; **second row,** Benny McCutchin, Randy Jacobs, Steve Smith, Bud Caraway, Jim Williams, Butch Wheeler, Roby Christy, Mac Macandrew, Thurman Blackburn, Don Smith; **third row,** Coach Cayce, Bob Kohler, Mike Stubblefield, Jim Parker, Ronald Higgins, Earl Newman, Dennis Balsam, Buddy Slaton, Hoe Weir, John Swift, Coach Shelton; **fourth row,** Jim Huggins, Dean Damon, Kim Martin, Pat Talty, Gary Place, Bobby Todd, Benny Smith.

"B" TEAM

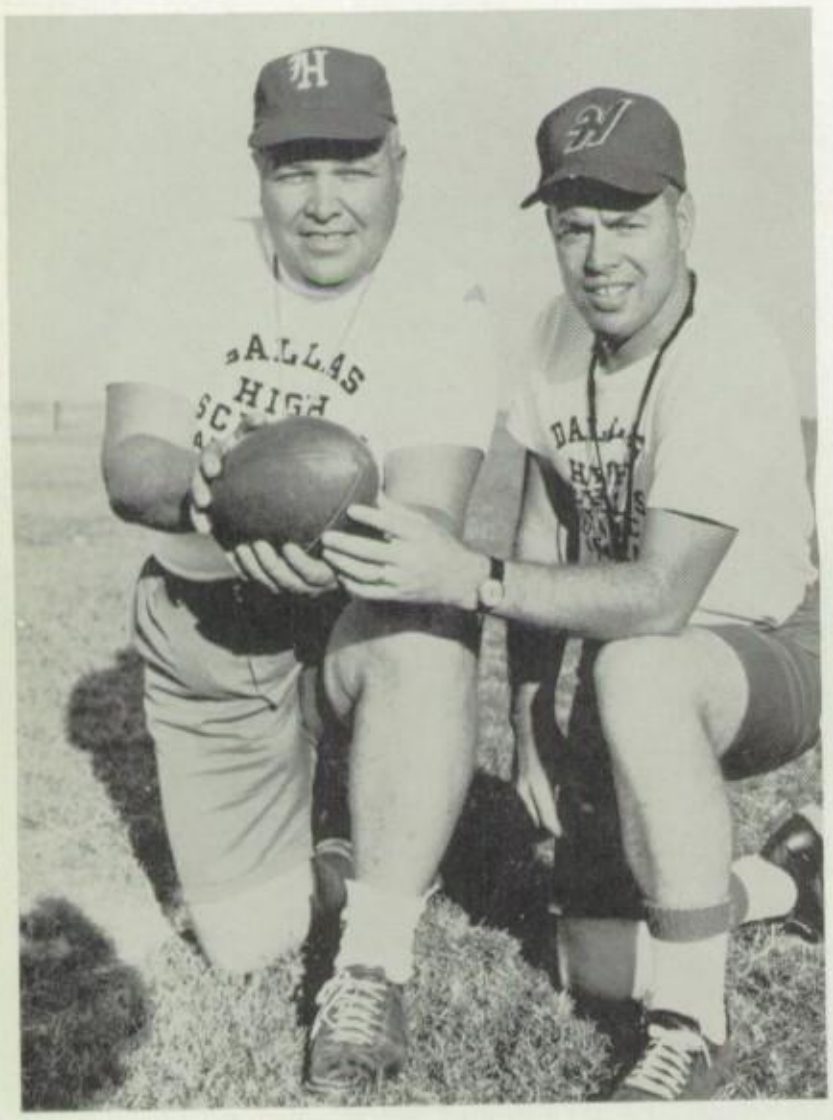

Coaches Stoney Cayce and Wendell Shelton

Bud Caraway is stopped on a run up the middle

SEASON RECORD

HHS	20	Adamson	0
HHS	0	Richardson	34
HHS	6	Sunset	18
HHS	0	SOC	6
HHS	0	Bryan Adams	6
HHS	6	TJ	0
HHS	18	Woodrow	0
HHS	14	Samuell	12

BUD CARAWAY
Halfback

JIM WILLIAMS
Fullback

MAC McANDREW
Halfback

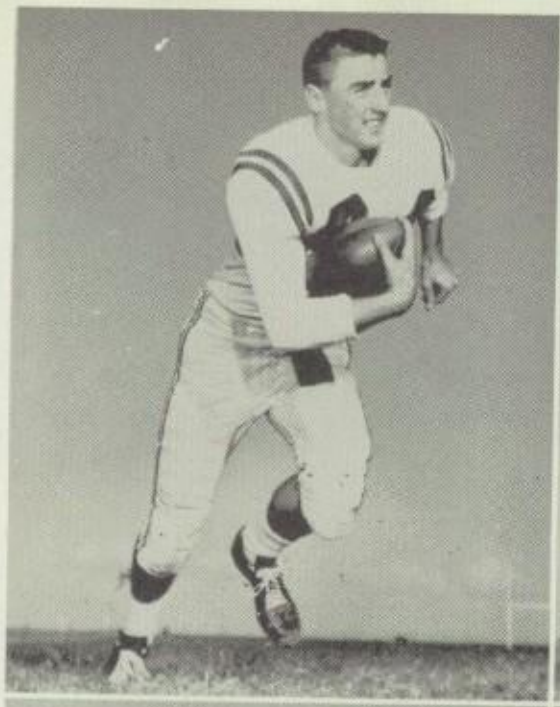

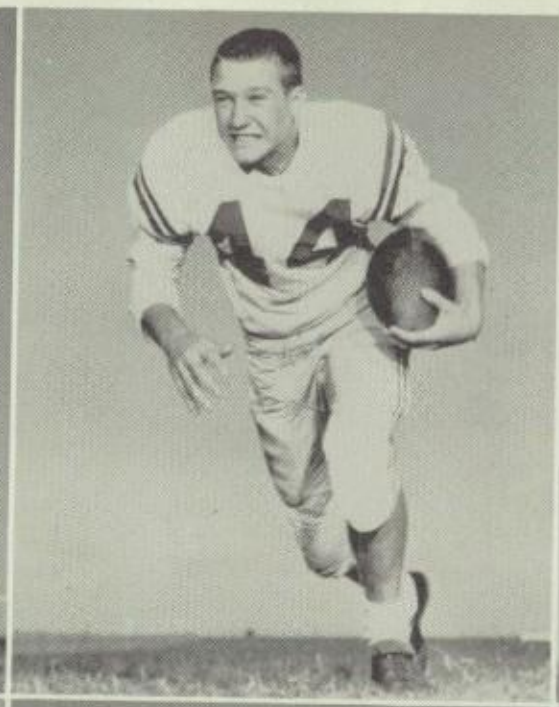

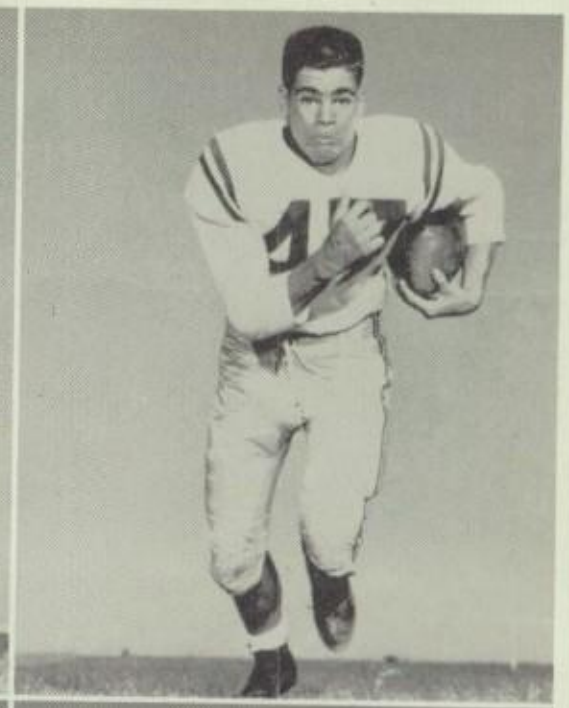

TOM WRIGHT
End

BUTCH WHEELER
Quarterback

CHARLES GIRRARD
Center

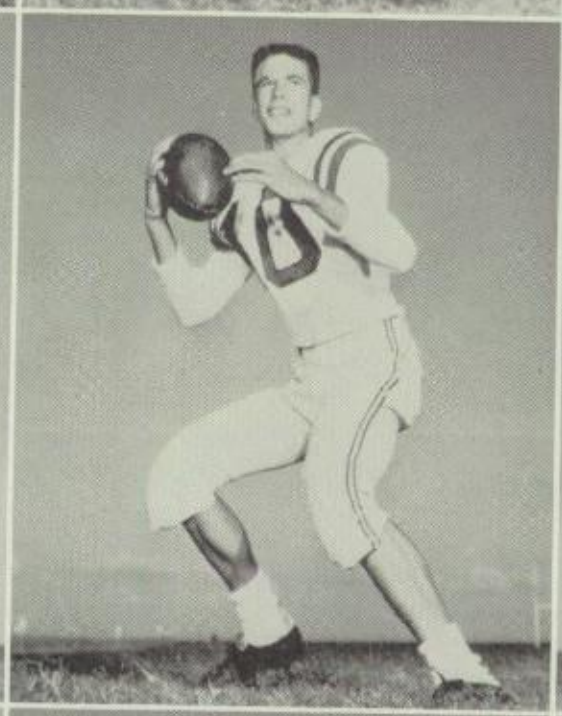

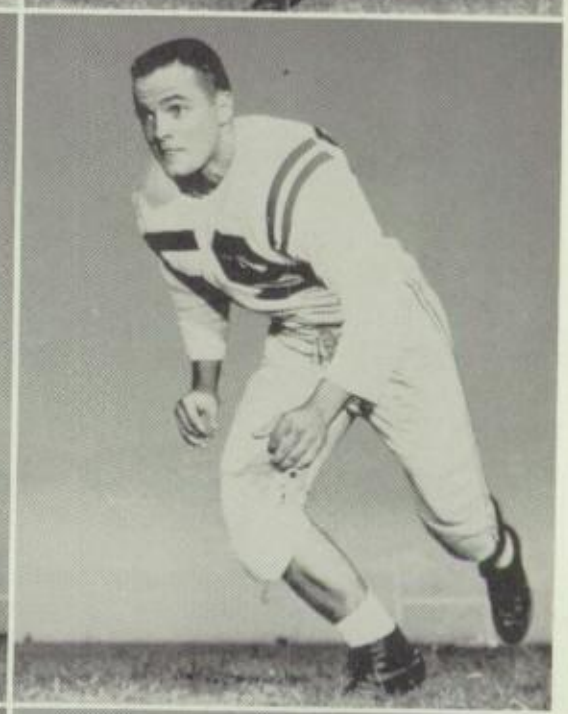

DEAN DAMON
Tackle

MIKE WEISENBAKER
End

MIKE RINGLEY
Guard

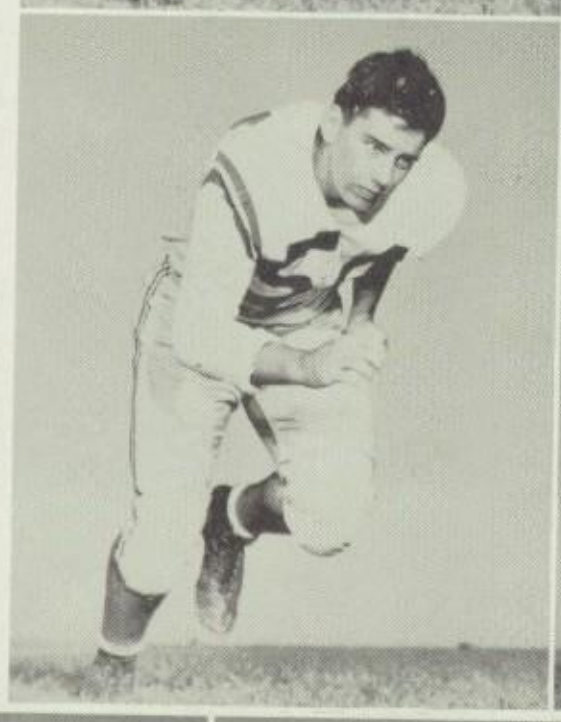

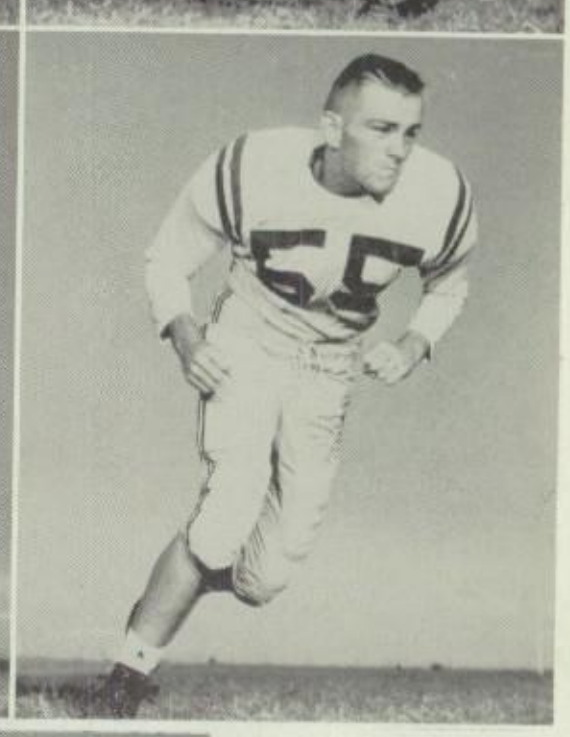

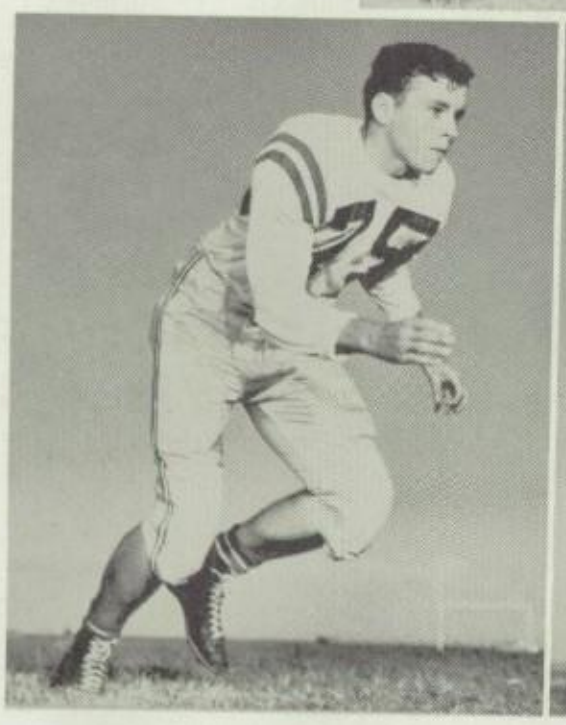

ROBY CHRISTIE
Tackle

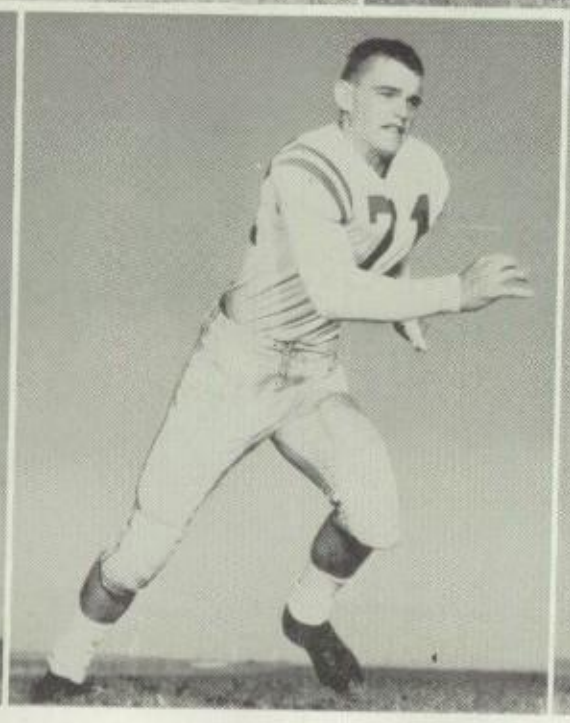

BUCK RITTS
Tackle

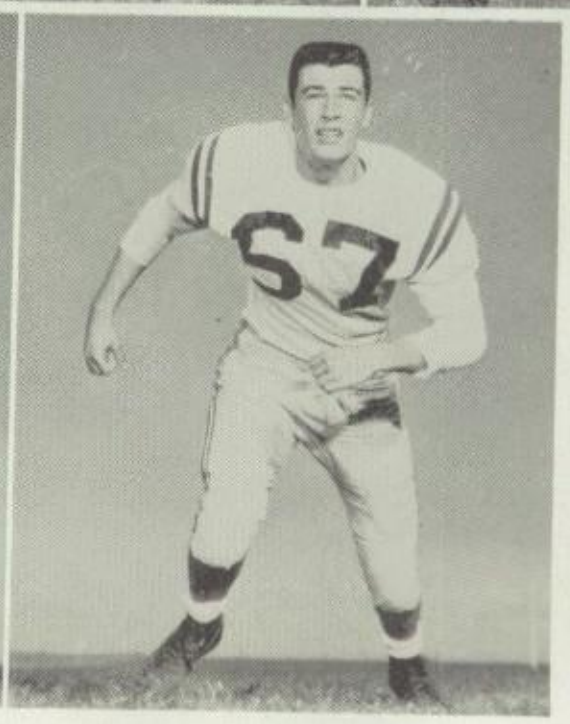

BILL RAEF
Guard

BASKETBALL

The Varsity Basketball Team, **left to right**, Coach Wayne Pierce, Jimmy Clark, Johnny Bell, Charles Zelazny, Ronnie Hames, Jeff Mundy, Dick Agnich, Herschel Wilonsky, Bill Morrison, Andy Smith, Denny Holman, Kim Martin, Marshall Edwards, Jeff Foster, and Manager Jimmy Wallace.

1961 PANTHER SQUAD

NON-DISTRICT SCHEDULE

HHS	44—Garland	42
HHS	40—Sunset	46
HHS	59—SOC	50
HHS	53—Kimball	44
HHS	70—Abilene	56
HHS	47—Abilene	57
HHS	77—Irving	63
HHS	71—Irving	58
HHS	49—Kimball	43
HHS	55—Garland	52
HHS	55—HP	52
HHS	46—Sunset	58
HHS	63—Sherman	80

COACH WAYNE PIERCE

DISTRICT SCHEDULE

HHS	42—Samuell	63
HHS	54—N. Dallas	44
HHS	61—Jefferson	54
HHS	74—Woodrow	56
HHS	71—Bryan Adams	56
HHS	43—Samuell	52
HHS	64—N. Dallas	48
HHS	43—Jefferson	53
HHS	92—Woodrow	57

Clark leads the way down the court and puts the ball in for two points in the first District game.

Robert — "I and you" have completely decorated the annual hands down. I wish I had as many brownies in Physics as you do. Seriously, and good luck in the future and Lope Sherry — thing goes your way. Best wishes Jimmy

HILLCREST 42—SAMUELL 63

January 3, 1961. The Panthers entered into District play and dropped their first game to W. W. Samuell High School 63 to 42. The Spartans came out in a new zone defense that stymied the Panthers who had beaten Samuell in a man to man game the week before. The new defense held Hillcrest all around and allowed them only four points in one quarter. Jimmy Clark, hitting from the outside, was the leading scorer with a total of 22 points.

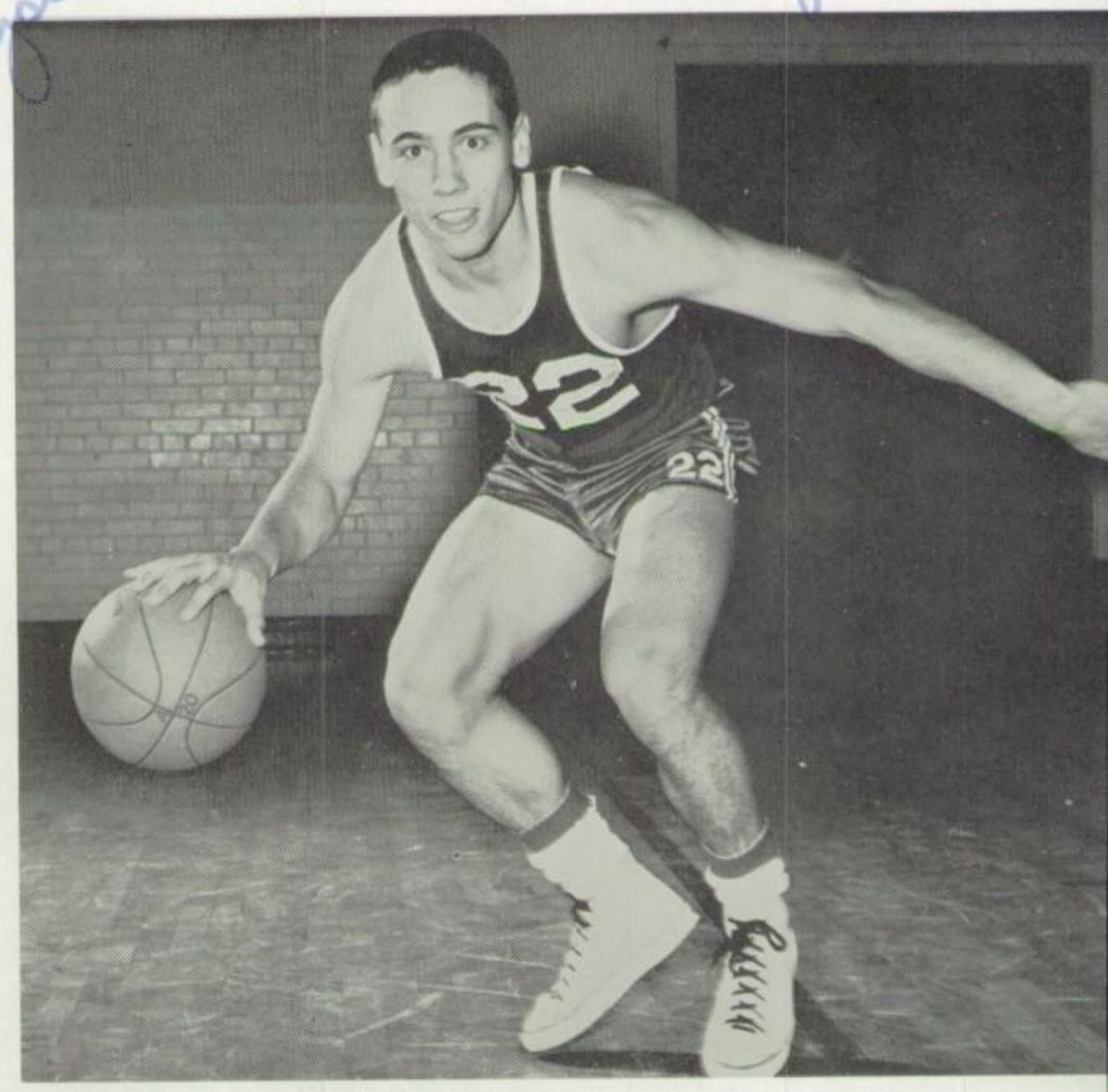

JIMMY CLARK, Captain
Guard
3 Year letterman
All-City, '61

Morrison sets up two more points for the Panthers

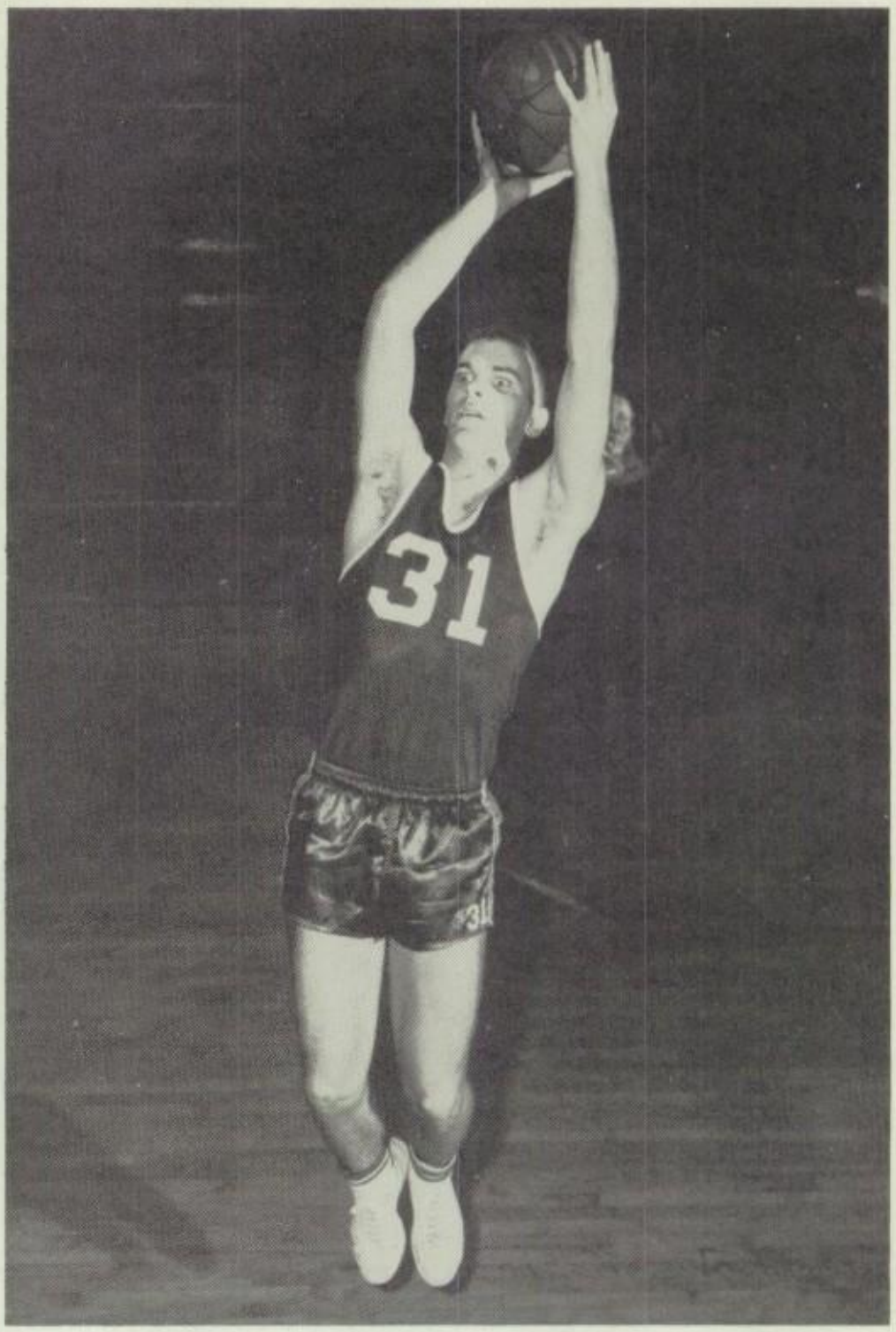

BILL MORRISON
Center
4 year letterman

Up, over, and in.

HILLCREST 54—NORTH DALLAS 44

January 7, 1961. Hillcrest was a heavy favorite in this game with the North Dallas Bulldogs, but got off to a slow start. The Panthers were 7 points behind when the half rolled around. Hillcrest made up the deficit and went on ahead of the Bulldogs in a hard fought contest 53-44. Jeff Mundy picked up 15 points and did most of the rebounding work in the game. Marshall Edwards also pulled into double figures with 12 points.

HILLCREST 61—THOMAS JEFFERSON 54

January 11, 1961. The Panthers battled through to win a tough game over the Thomas Jefferson Rebels 61 to 54, the team that had beaten them in the semi-final round of the Dr. Pepper Tournament. The Rebels took an early lead and at times in the first half led by as much as 8 points. Hillcrest gamely fought back and took a 27 to 25 halftime lead. Jimmy Clark and Bill Morrison shared scoring honors with 17 points each. Marshall Edwards scored 13 points. Coach Wayne Pierce said it was one of the best played games of the season

HILLCREST 74—WOODROW WILSON 56

January 13, 1961. This game with the Woodrow Wilson Wildcats was a rough and tumble affair as four men fouled out of the game. Hillcrest led the entire game, but at one time in the first half were ahead by only 3—20-17. However Hillcrest pulled it away and went on to win 74 to 56. Jimmy Clark hit 15 of 18 free throws and scored 27 points. Bill Morrison scored 14 and Johnny Bell scored 13.

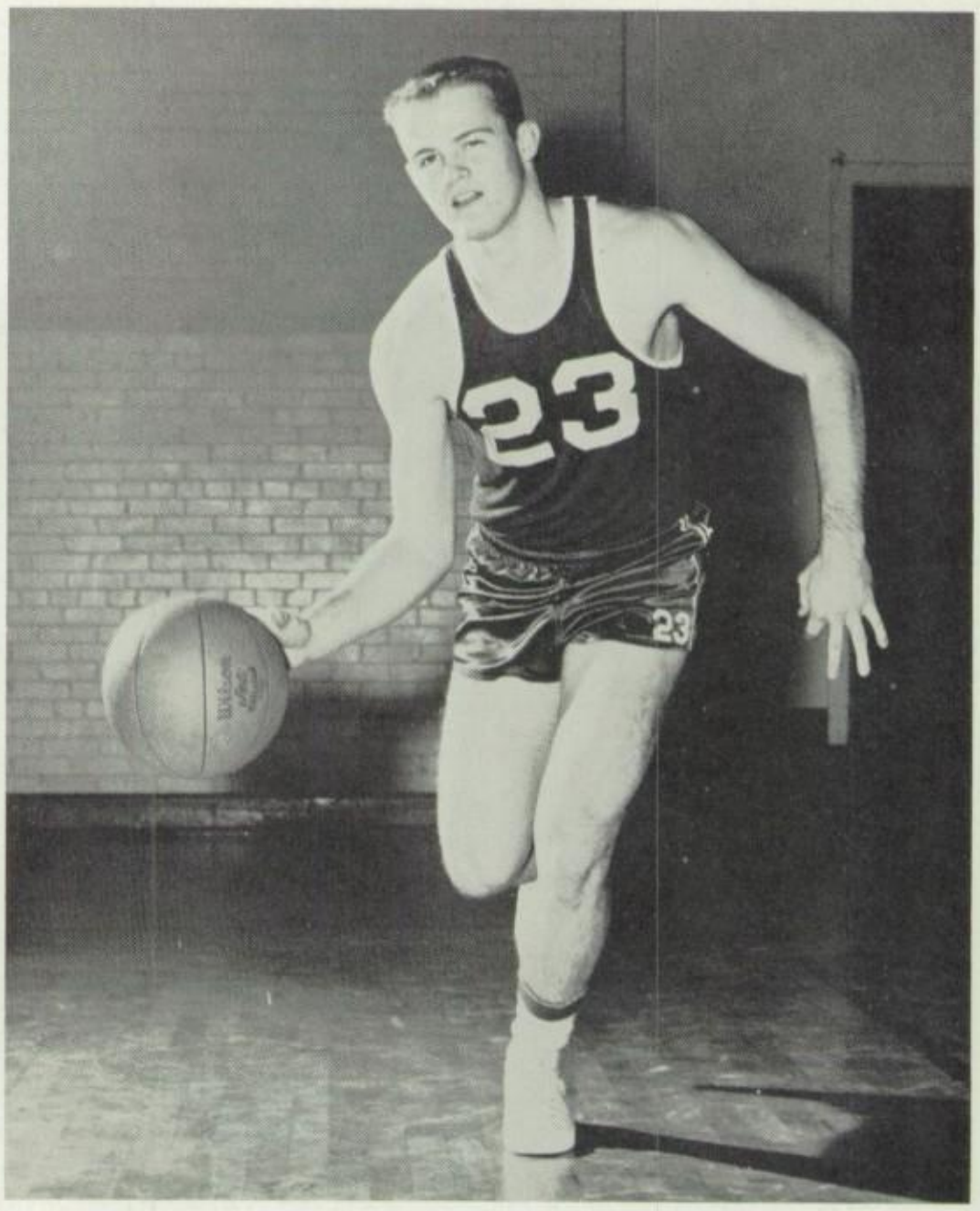

JOHNNY BELL
Guard
1 year letterman

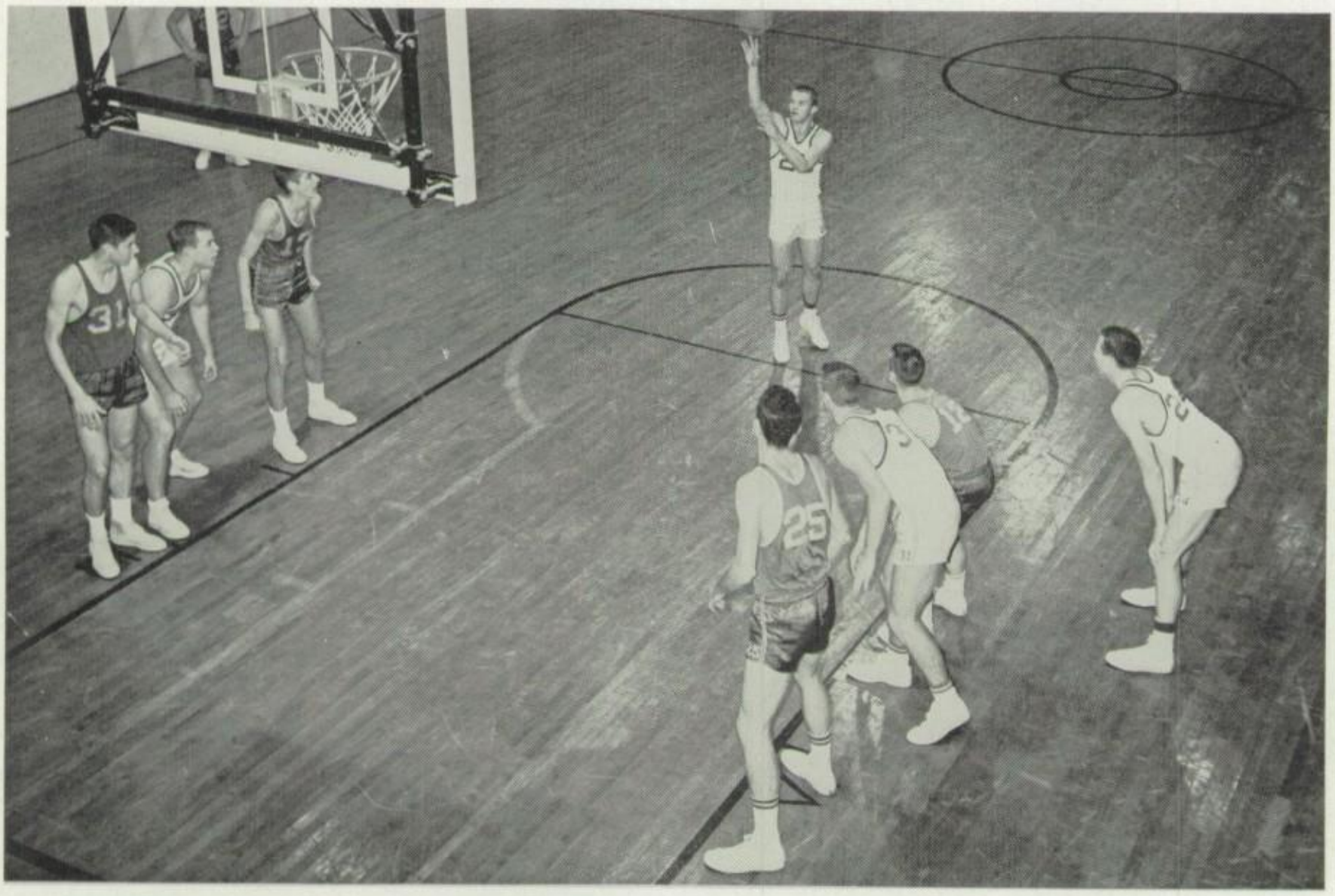

Johnny Bell shoots a free throw shot while both teams await a rebound.

Mundy goes up for a rebound in the TJ game

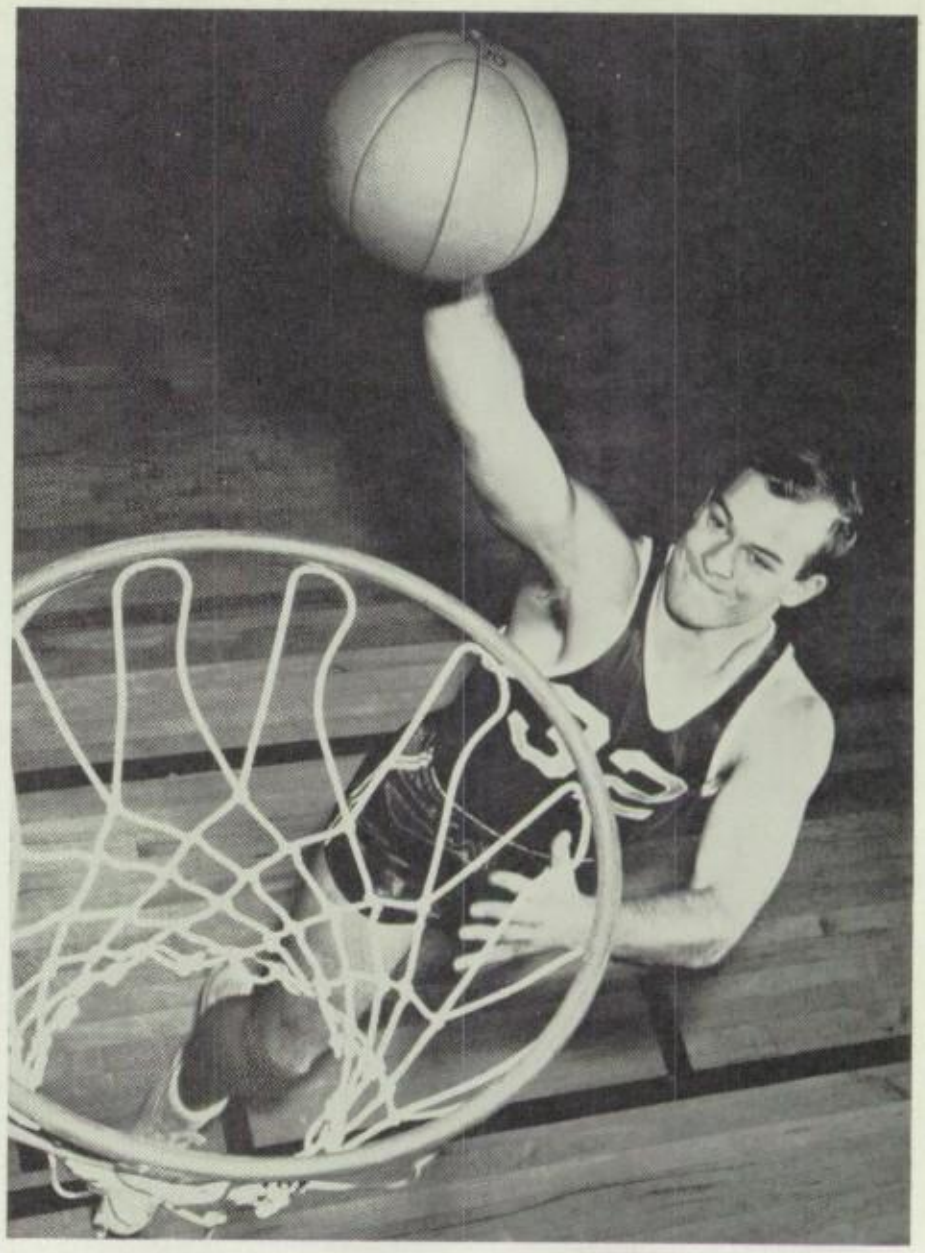

DICK AGNICH
Center
1 year letterman

HILLCREST 71—BRYAN ADAMS 56

January 16, 1961. Hillcrest disposed of Bryan Adams in high scoring fashion, 71-56. The Panther netters scored 22 points in each of the first two quarters, as the game turned into a scoring contest. Three squadmen turned in double figure scores with Jimmy Clark scoring 21, Bill Morrison 18, and Jeff Mundy 13, as the Panthers hit over 50% of their shots from the floor.

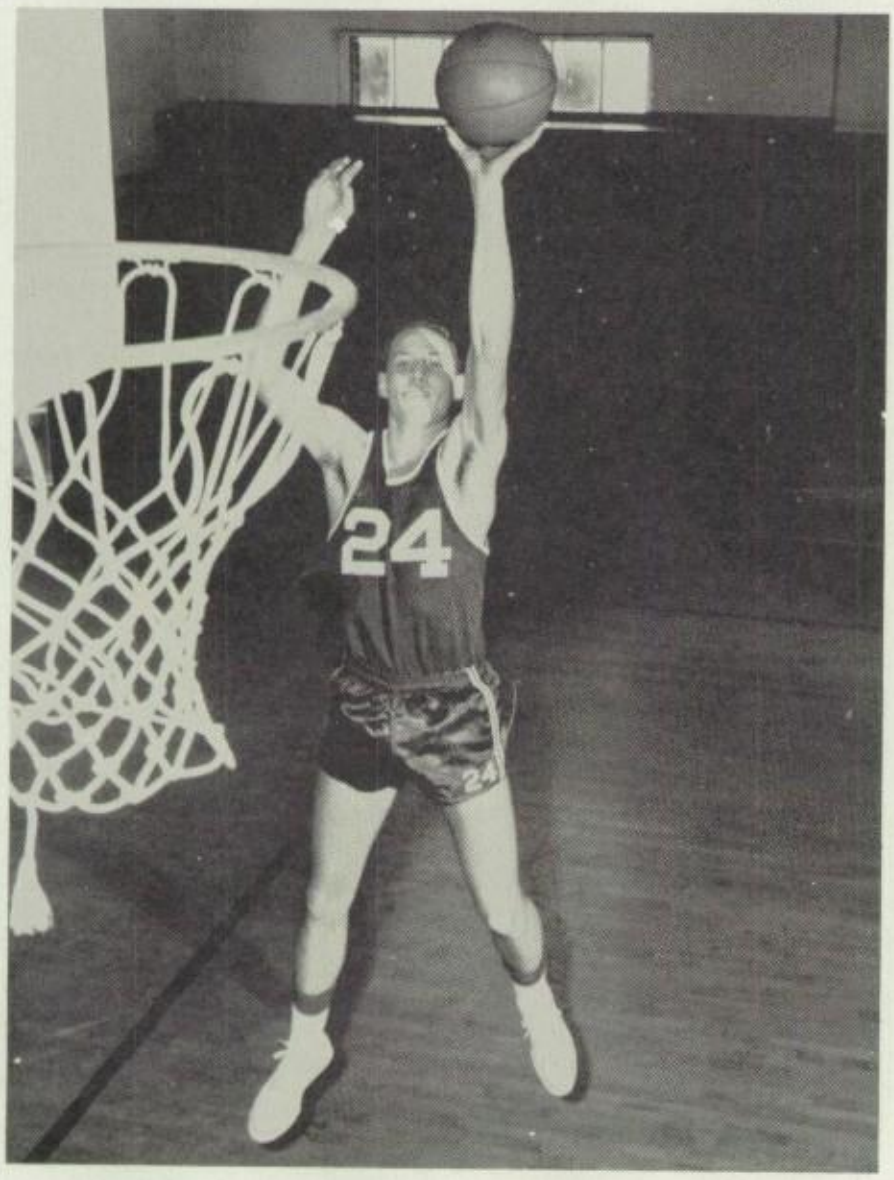

JEFF MUNDY
Forward
1 year letterman

Mundy gets the tip in the Highland Park game.

The Panthers huddle for a prayer before an important game.

HILLCREST 43—SAMUELL 52

January 18, 1961. Samuell practically clinched the North Zone title as they put down Hillcrest 52-43. Hillcrest grabbed an early lead and held it 5-4 midpoint in the first quarter. Then the Spartans took over. They had a 13 point lead moments before the half and a 14 point lead with three minutes left in the game. This put Hillcrest in second place in the zone. Clark paced the Panthers with 12 points.

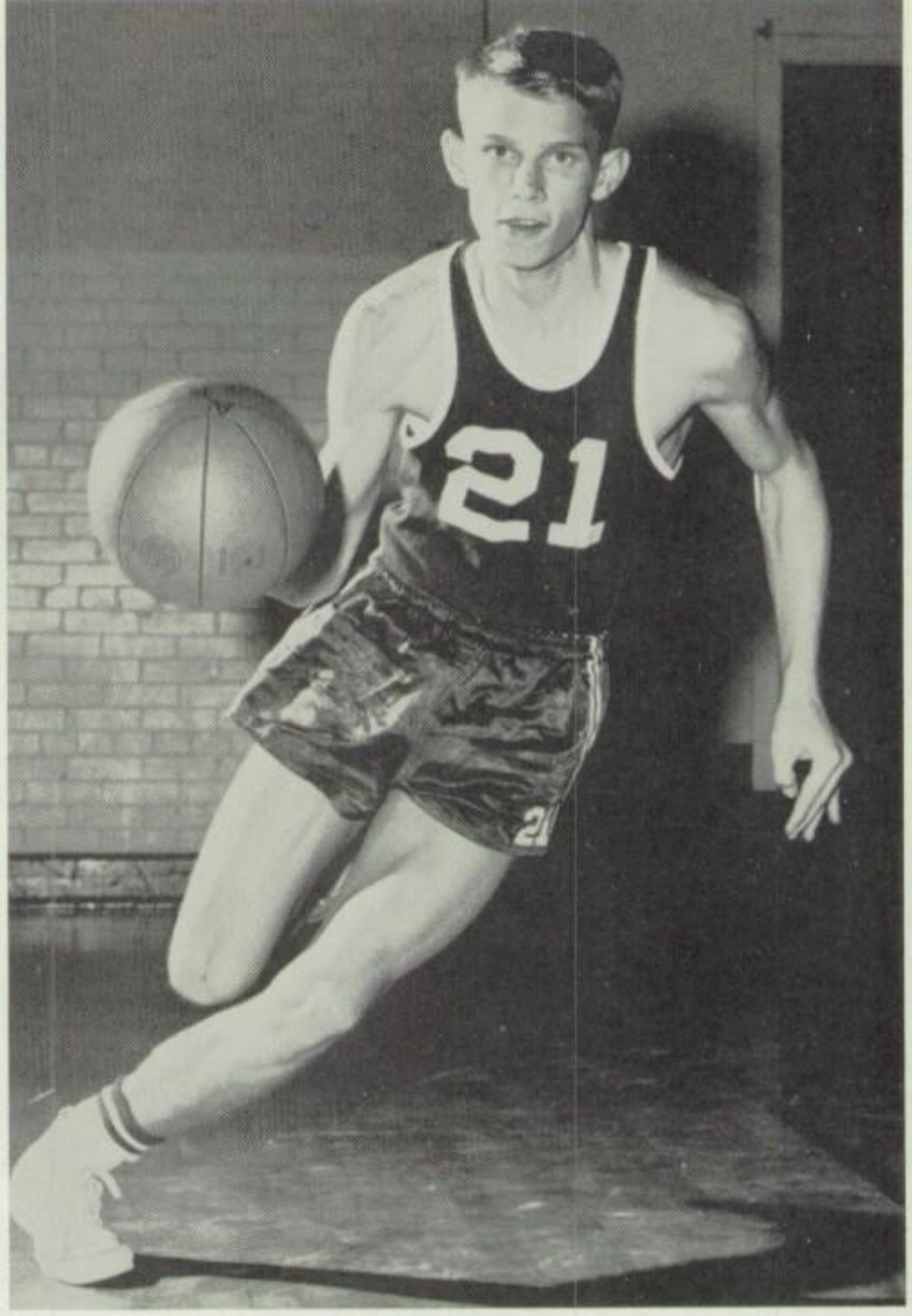

RONNIE HAMES
Forward
2 year letterman

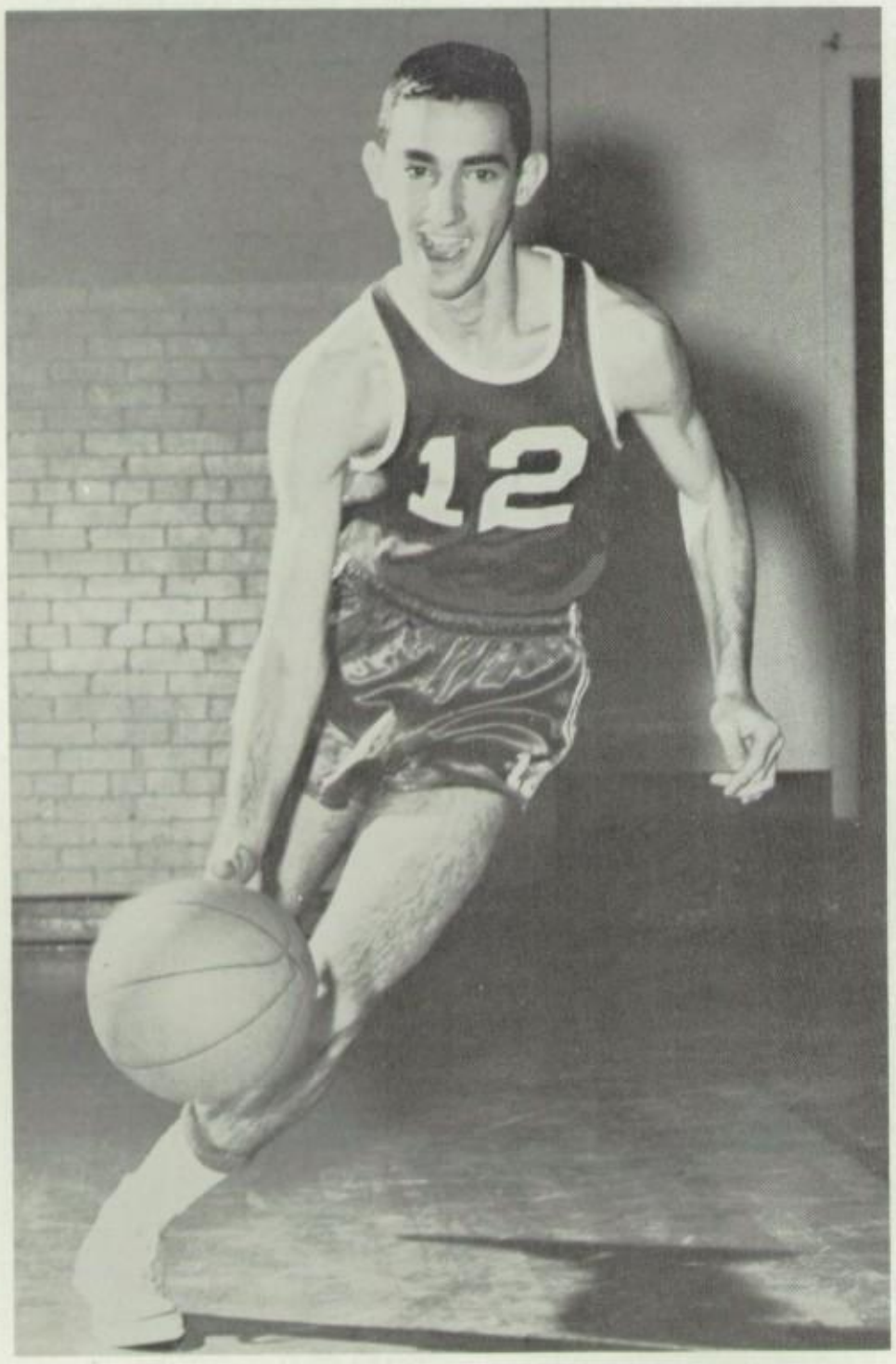

CHARLES ZELAZNY
Guard
2 year letterman

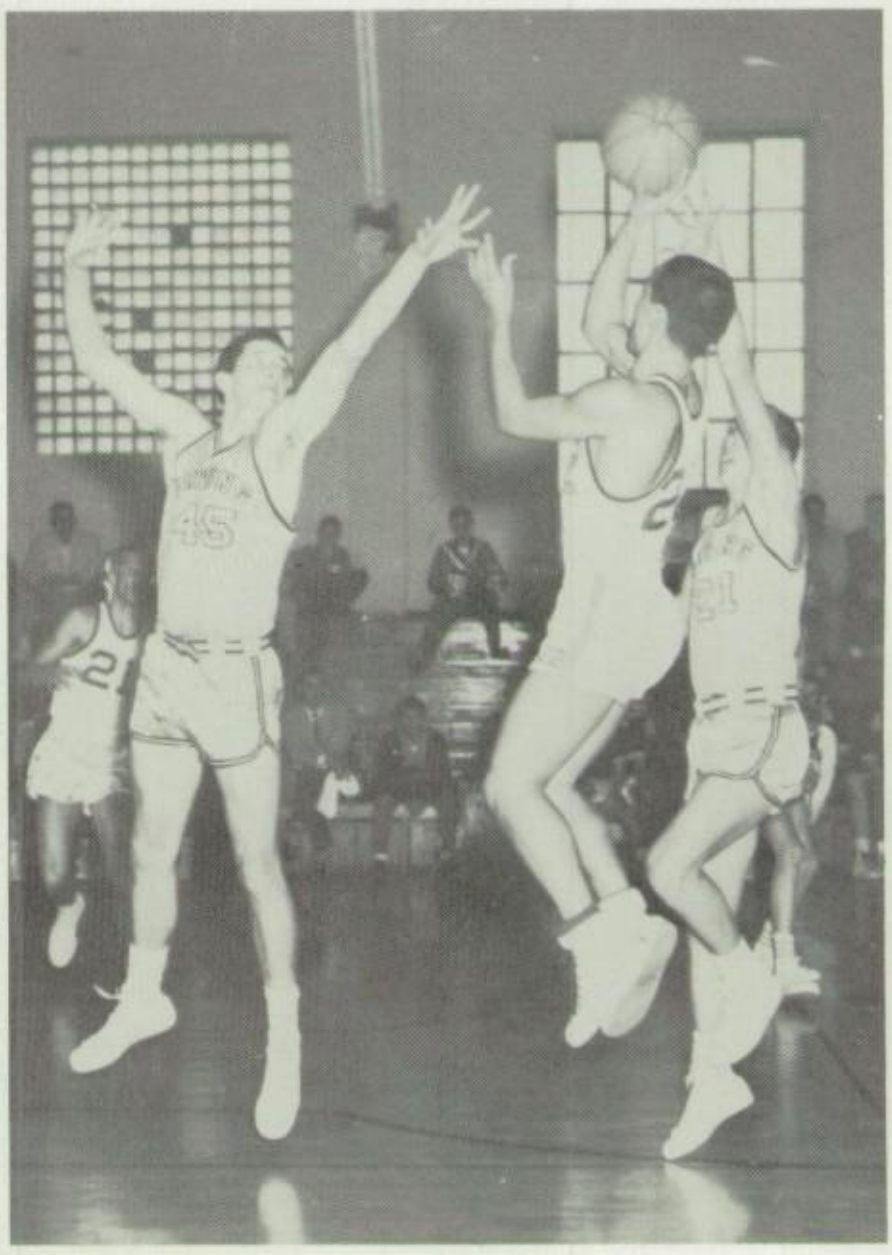

Jimmy Clark puts in another two points for Hillcrest.

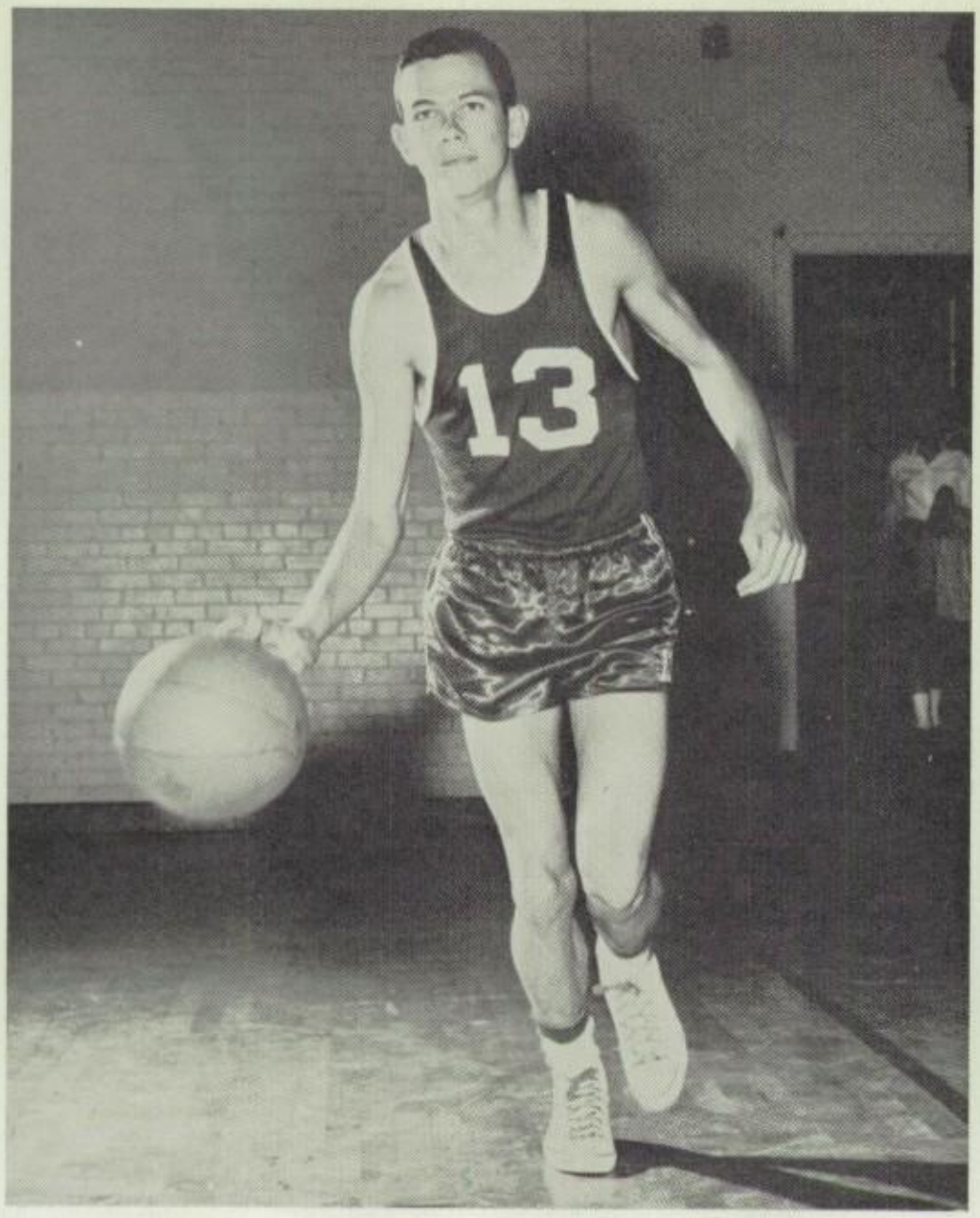

MARSHALL EDWARDS
Guard
1 year letterman

Edwards and Mundy fight for the ball in the TJ game.

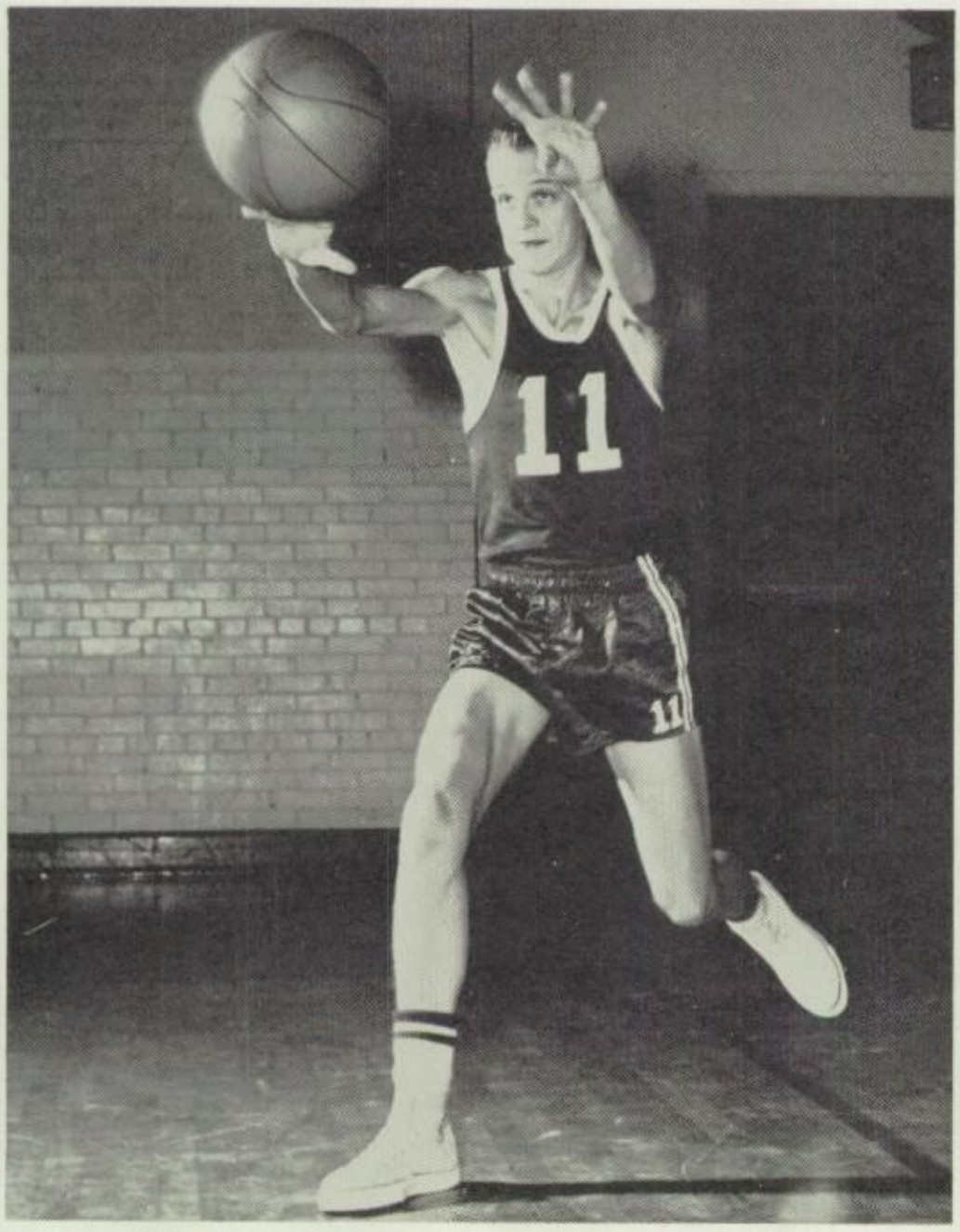

JEFF FOSTER
Guard

HILLCREST 64—NORTH DALLAS 48

January 26, 1961. Hillcrest never trailed in this game against the North Dallas Bulldogs. The Panthers went out in front by five before North Dallas got their first point. Hillcrest bounced between a 7 and 9 point lead during the first period and held a 28 to 19 cushion at the half. Jimmy Clark showed the crowd some fancy ball handling and scored 19 points with Jeff Mundy scoring 21 points.

HILLCREST 43—THOMAS JEFFERSON 53

January 31, 1961. The Panthers took an early lead in the game, 3-1, but Jefferson's all around shooting pulled the game for them 53 to 43. The Rebels led by a large margin most of the game, but Hillcrest pulled it within 4 points and then ran into some bad luck with none of their shots penetrating the hoop. Jimmy Clark scored 14 points and Bill Morrison ended with 11 points.

HILLCREST 92—WOODROW WILSON 57

February 2, 1961. The Panthers beat the Woodrow Wilson Wildcats in record style 92 to 57. Hillcrest owned the game once they got started early in the first quarter. Hitting 57% of their shots, the Panthers had a 32 point second quarter and a 28 point fourth quarter to put the game well out of reach of the Wildcats. Jimmy Clark led the games pointmakers with 24 points. Johnny Bell scored 11 points and Marshall Edwards scored 17.

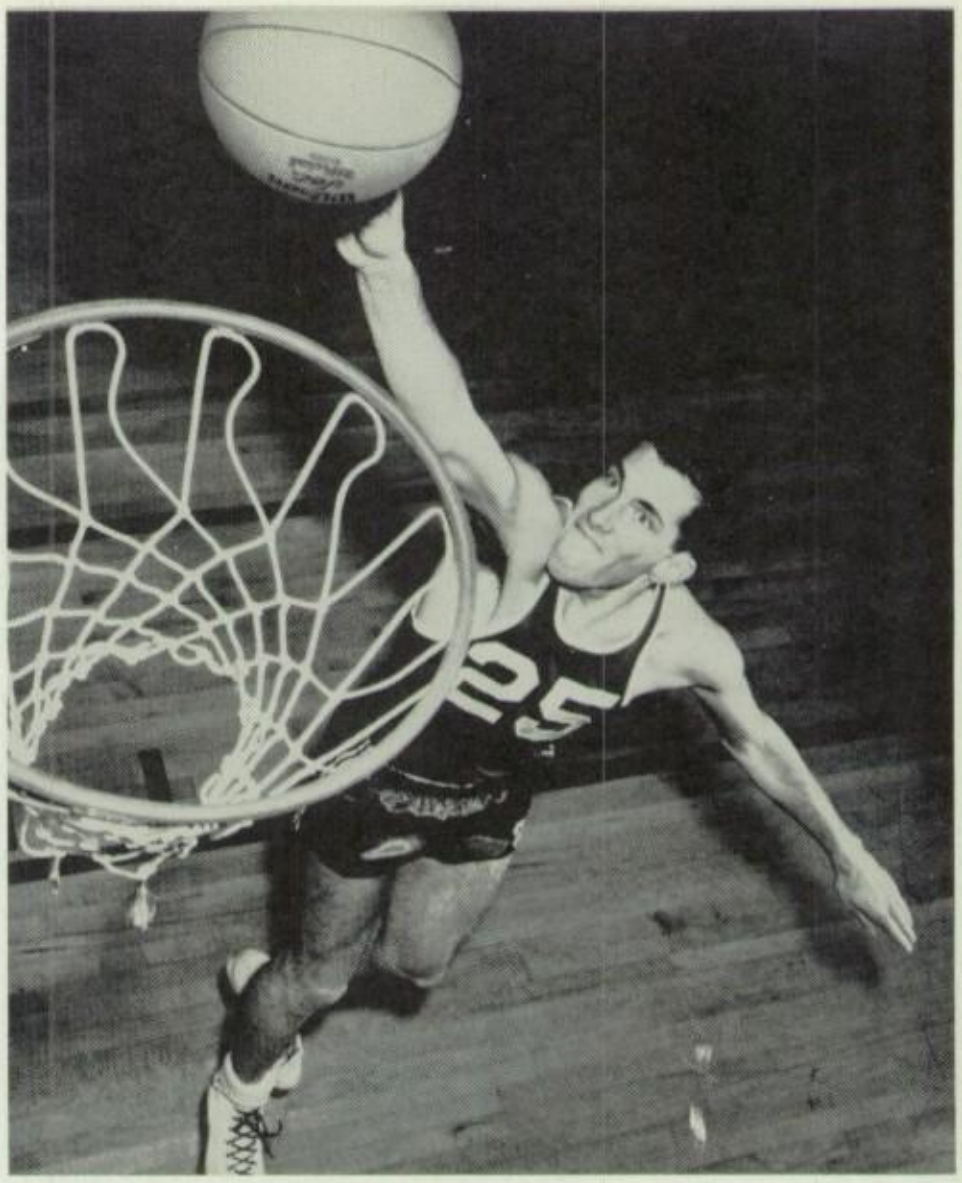

HERSCHEL WILONSKY
Center

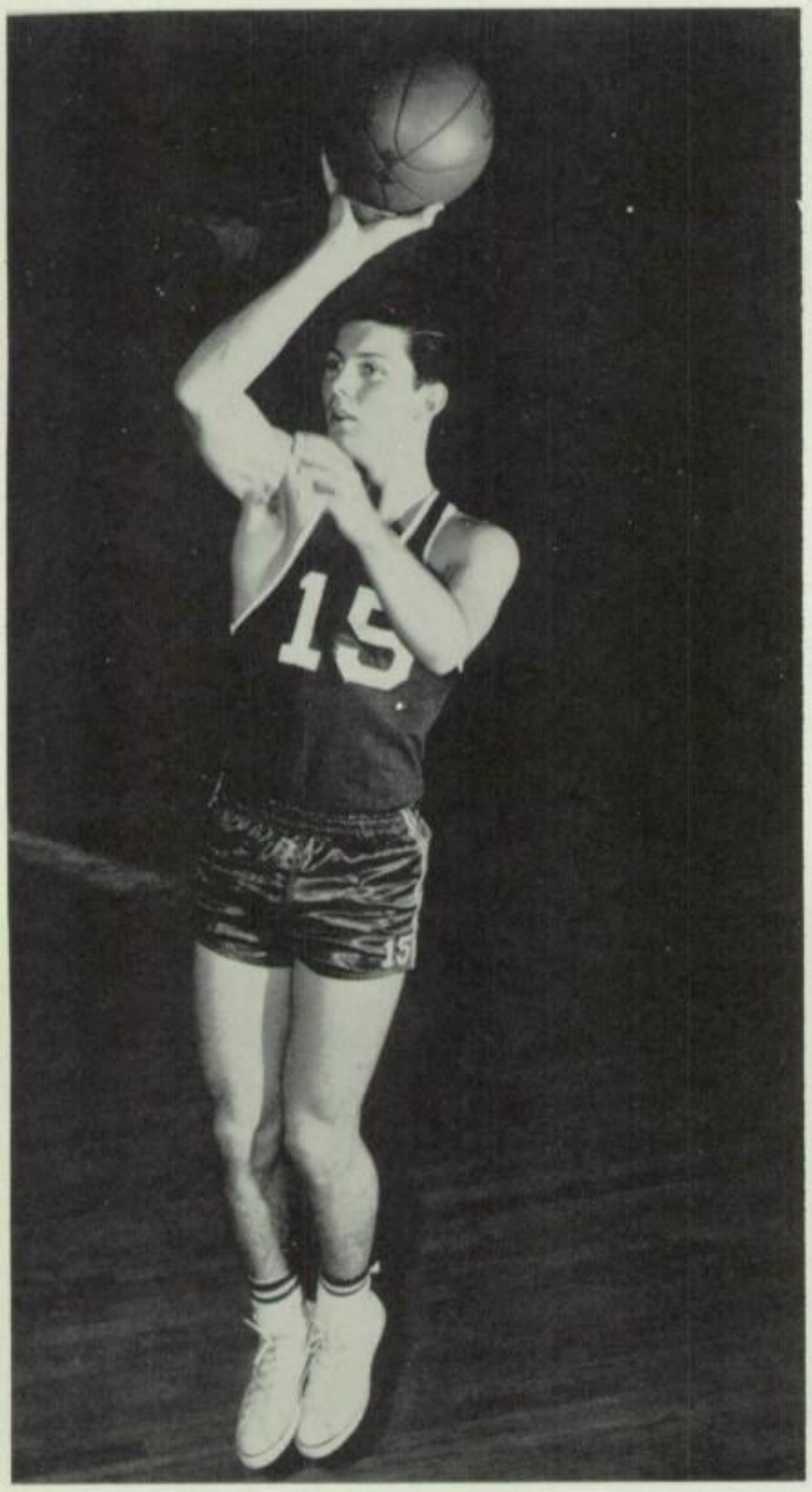

ANDY SMITH
Center

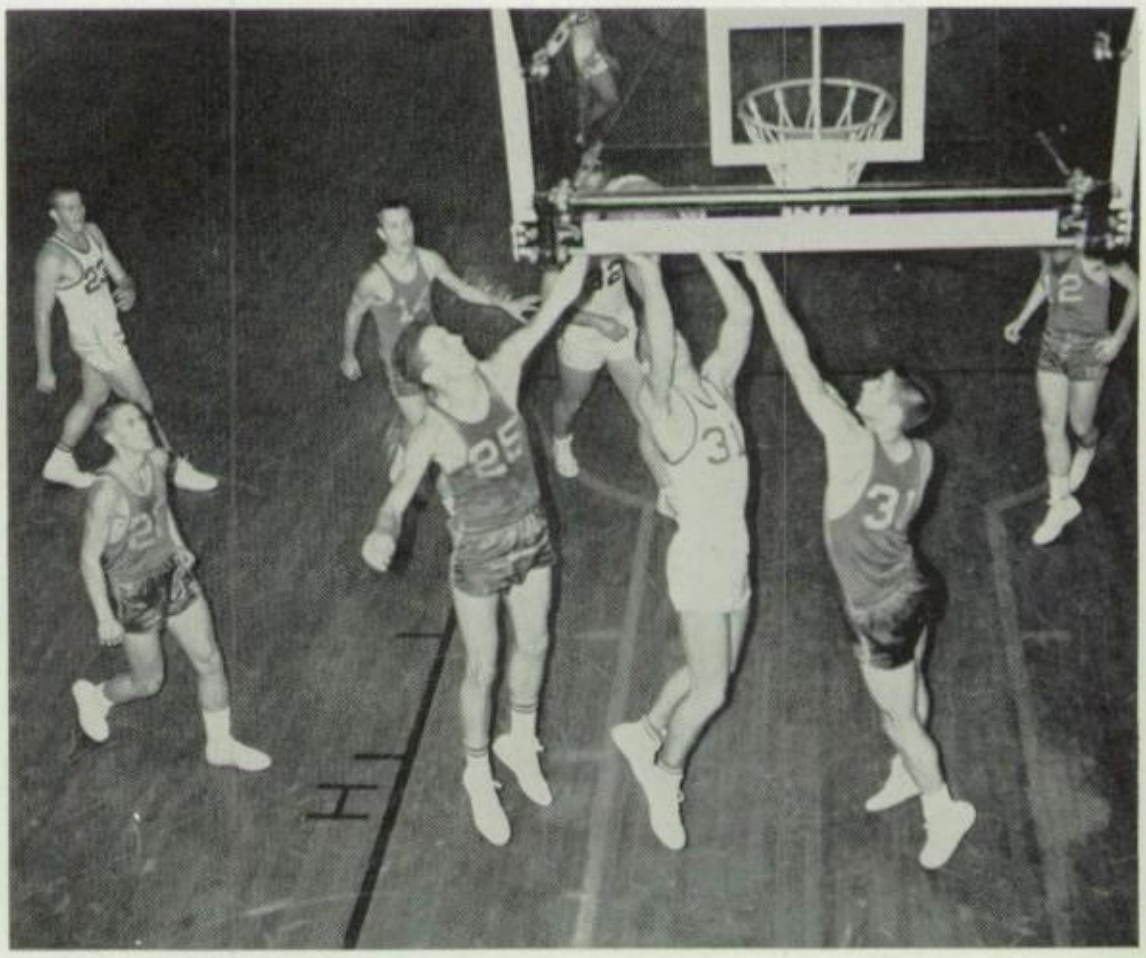

Bill Morrison has his shot blocked in the Samuell game.

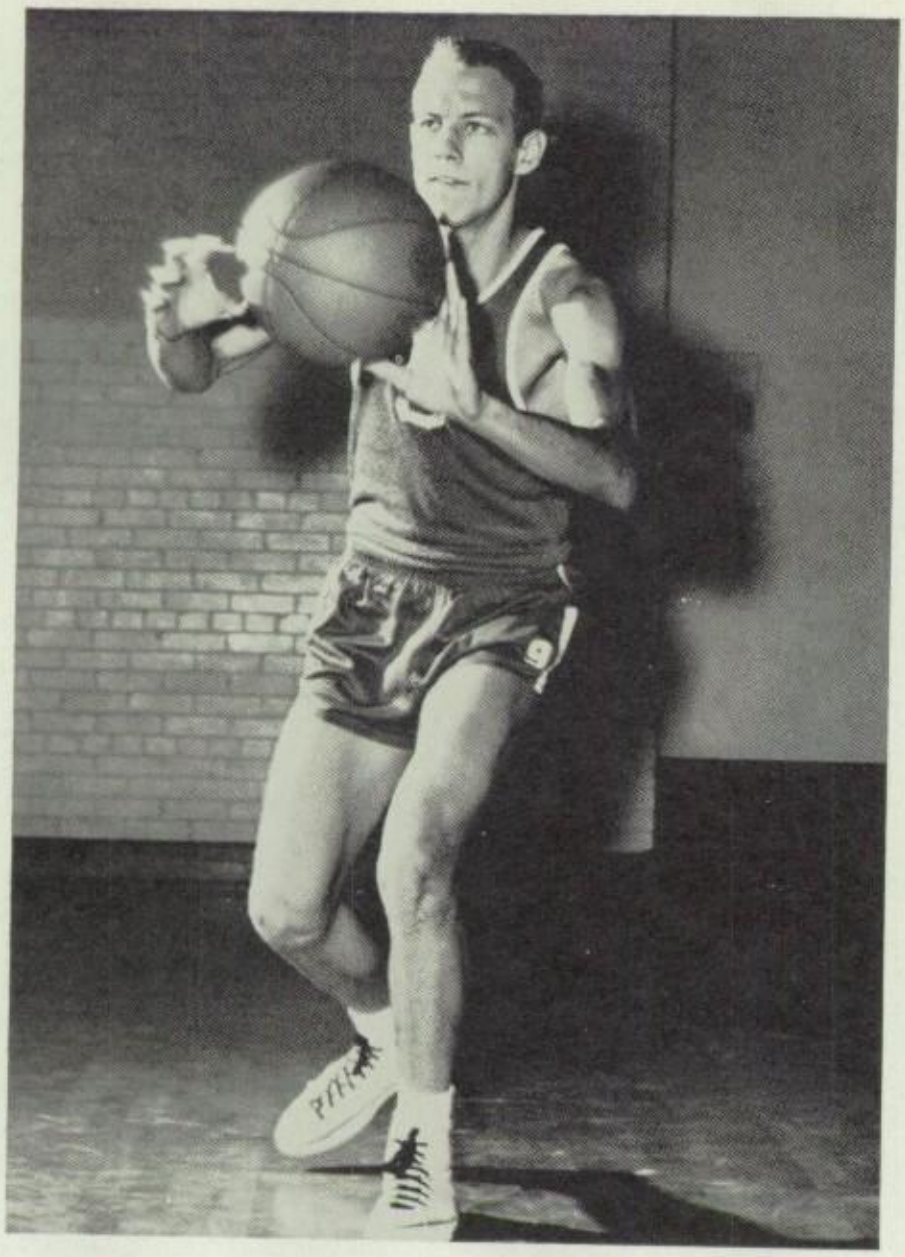

DENNY HOLMAN
Forward

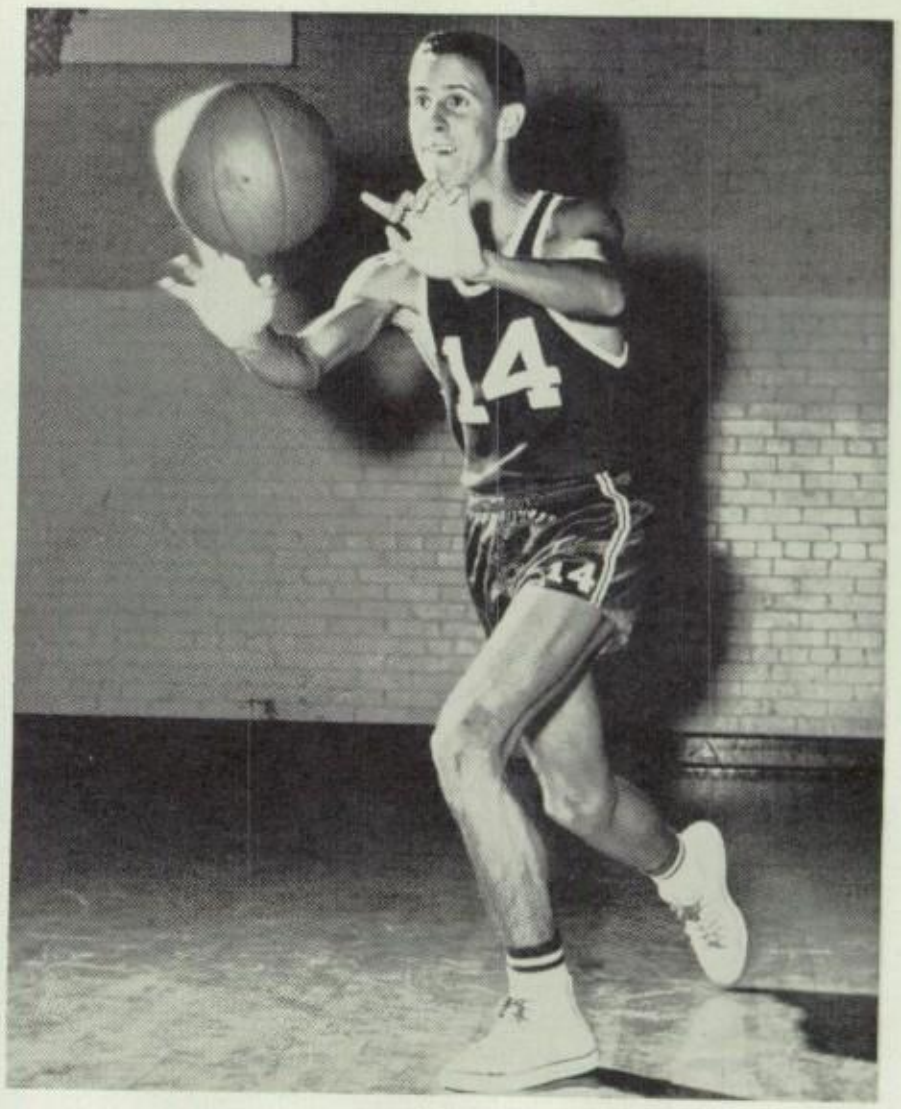

KIM MARTIN
Forward

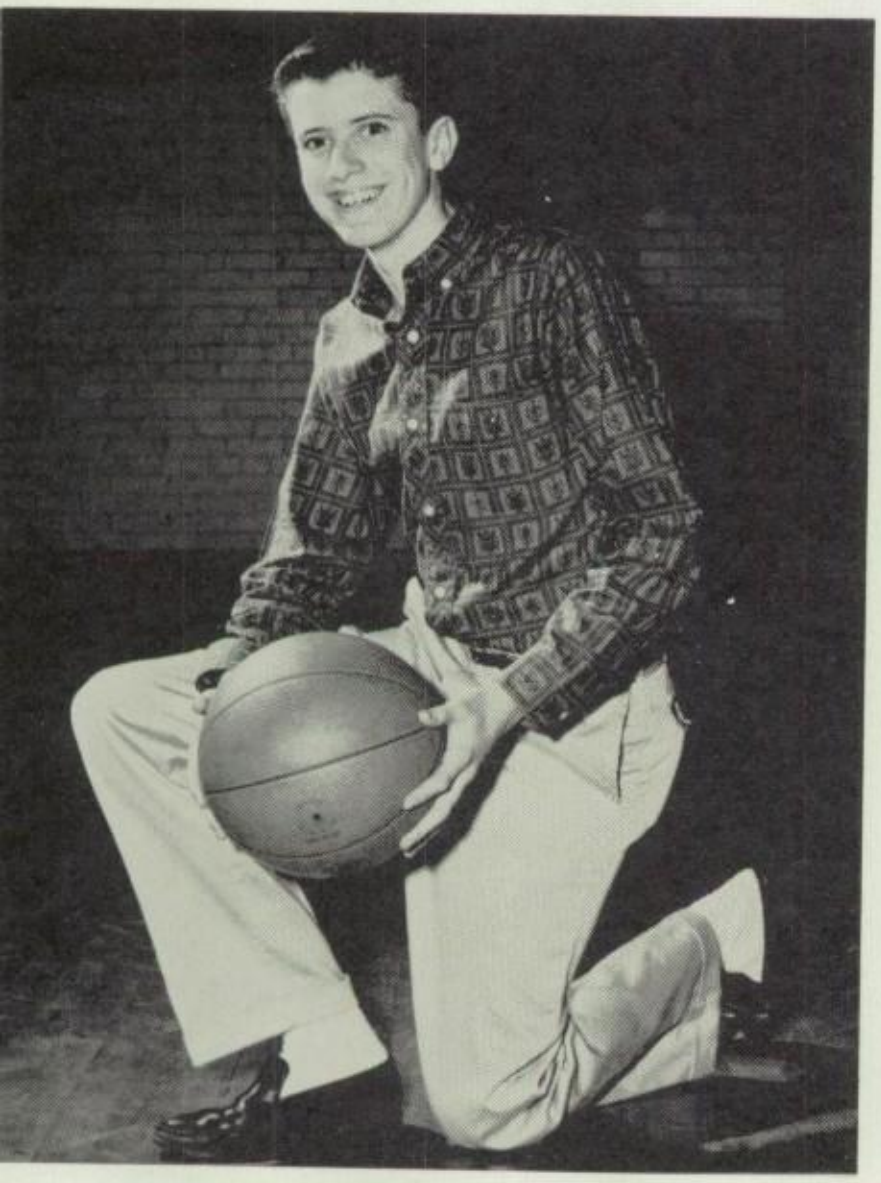

JIMMY WALLACE
Manager
1 year letterman

HILLCREST 56—BRYAN ADAMS 51

February 3, 1961. The Panthers ended up the 1960-61 basketball season with a win over Bryan Adams 56 to 51. The Hillcrest roundballers were down as many as 12 points in the first half and at the half way mark they were behind 28 to 23. The Panthers battled back in the 2nd half to win. Jimmy Clark scored 16 points and Jeff Mundy scored 12.

Coach Pierce gives the starting team a pep talk during a time-out in the Samuell game.

"B" team members **from left to right** are, **bottom:** Bill Haire, Rick Proctor, Keith Tucker, Steve Weisenbaker, Jim Davis, **second row:** Bruce Kimmell, manager, Barney Fitzpatrick, Charles Grable, Buck Ritts, Russell Kibbe, Larry Ellis, and Coach Wendell Shelton.

"B" TEAM BASKETBALL

DISTRICT RECORD

HHS	44	Woodrow Wilson	39
HHS	47	Adamson	29
HHS	48	Sunset	34
HHS	51	North Dallas	26
HHS	41	Kimball	32
HHS	39	Bryan Adams	27
HHS	62	Samuell	40
HHS	40	Jefferson	42
HHS	54	SOC	47
HHS	29	Crozier Tech	22

COACH WENDELL SHELTON

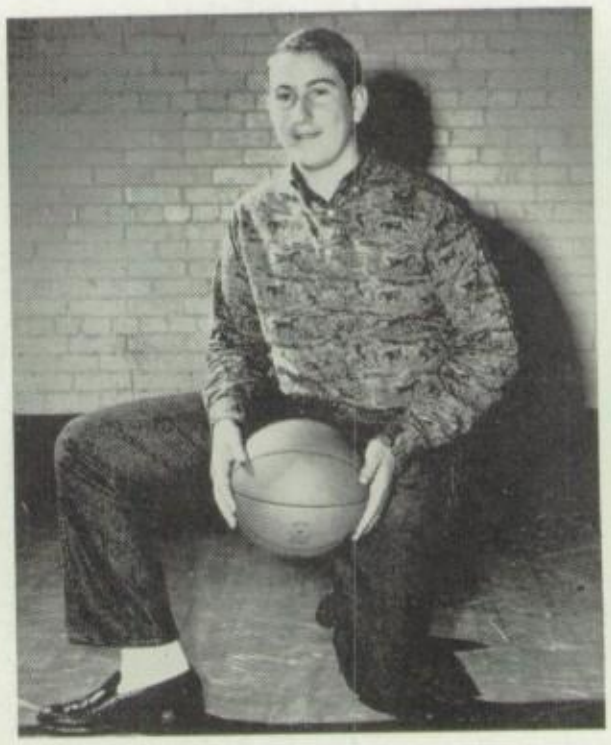

MANAGER BRUCE KIMMELL

JIM DAVIS
Guard

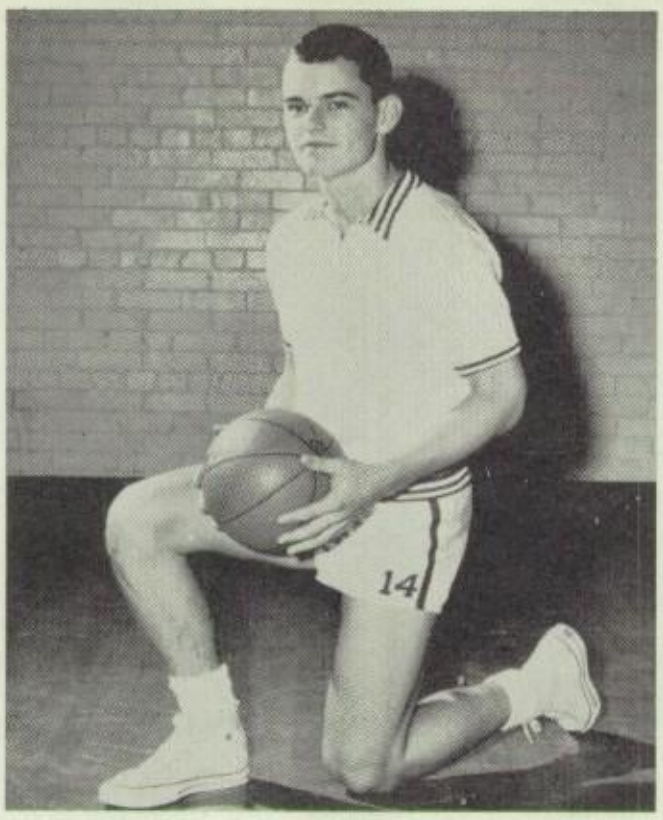

BUCK RITTS
Center

KEITH TUCKER
Guard

BILL HAIRE
Forward

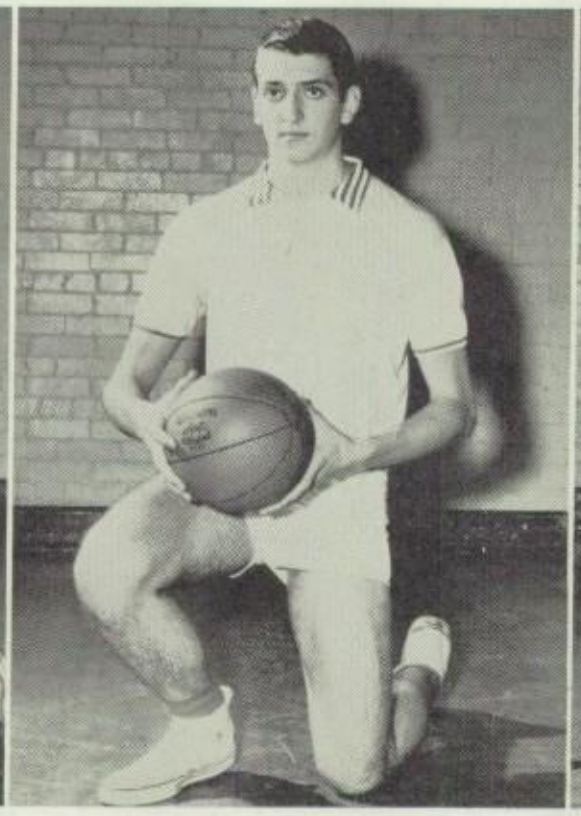

CHARLES GRABLE
Center

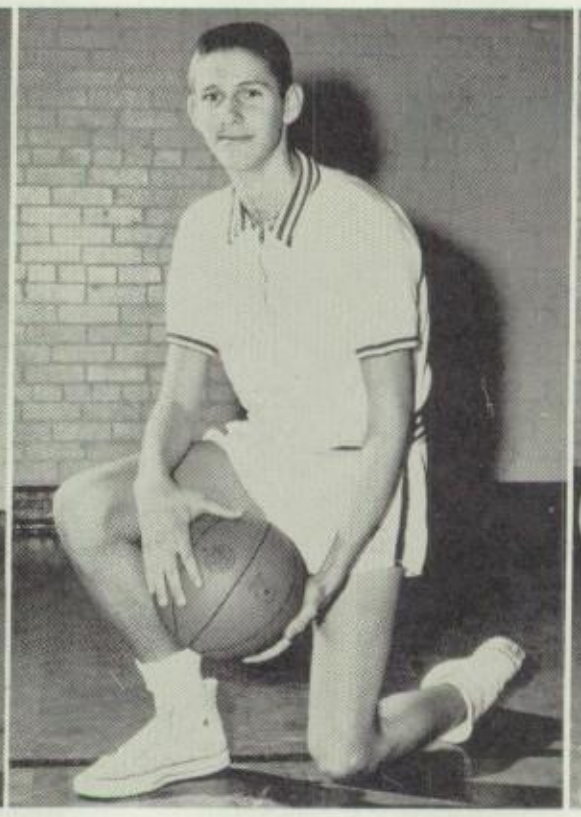

RUSSELL KIBBE
Forward

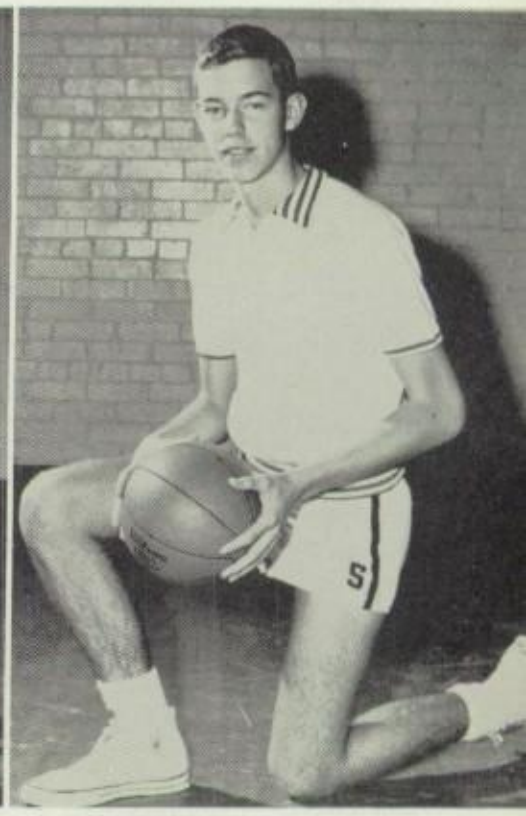

BARNEY FITZPATRICK
Center

STEVE WEISENBAKER
Guard

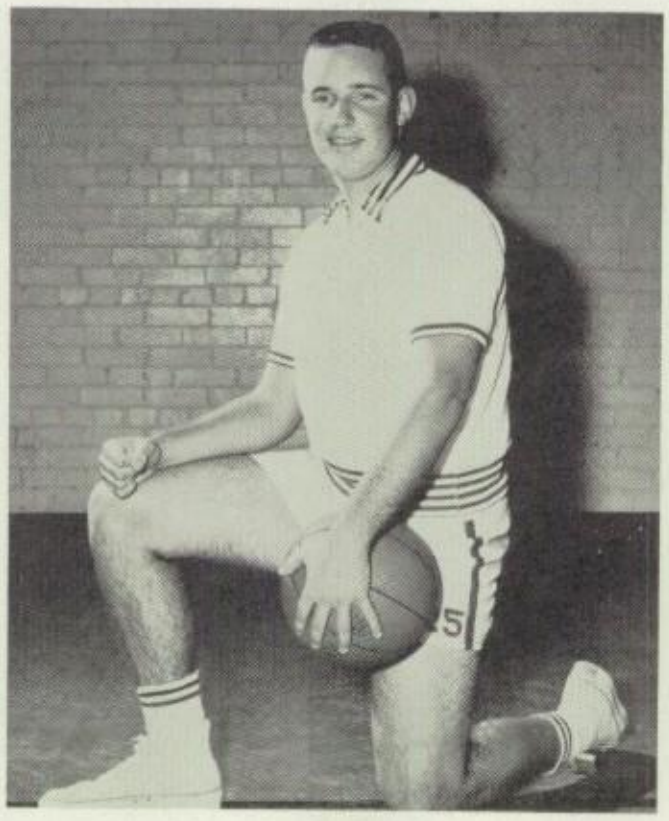

RICK PROCTOR
Guard

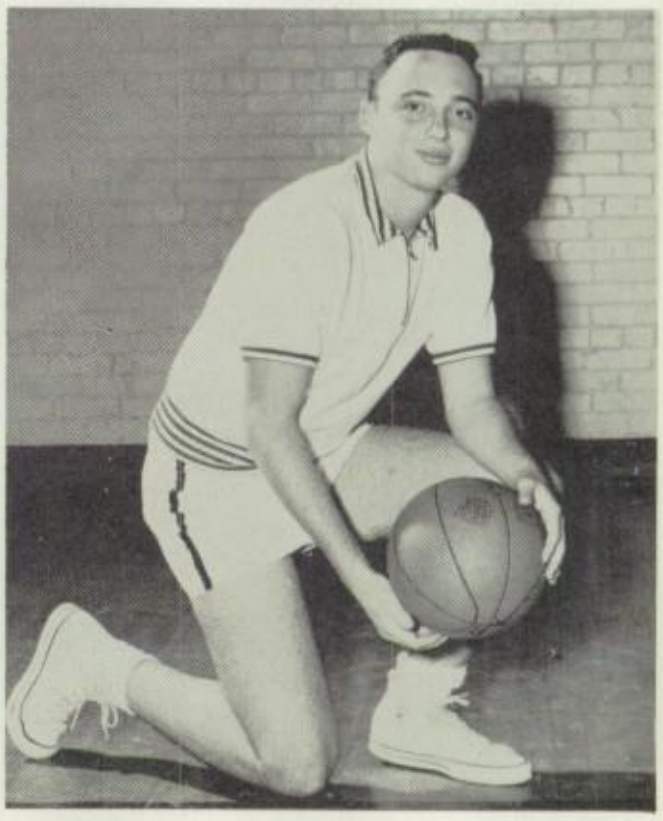

LARRY ELLIS
Forward

The 1961 Panther Tennis Team; **sitting, left to right,** Joan Gaynor, Harriet Miers, Pam Templeton, Sue Phillips, Barbara Mashman, Lynn Haines, Jayne Mann, and Marilyn Bane; **standing:** Coach George Neal, Mark Davenport, Mike Royer, Bruce Bowman, Carter Scott, and Billy Lyday.

COACH GEORGE NEAL

1961 TENNIS

The Hillcrest Tennis Team easily gained the city crown this year after winning their district for the last three years and placing second in the city last year. The netters, carrying five returning lettermen, slammed their way to the city title with Lynn Haines and Mike Royer playing singles and Jayne Mann and Barbara Mashman and Bruce Bowman and Carter Scot playing doubles. Lynn Haines is ranked the number one girl player in the state of Texas and ranks high nationally; she is a main contender for the state title this year.

LYNN HAINES
3 Year Letterman
Girls' Singles

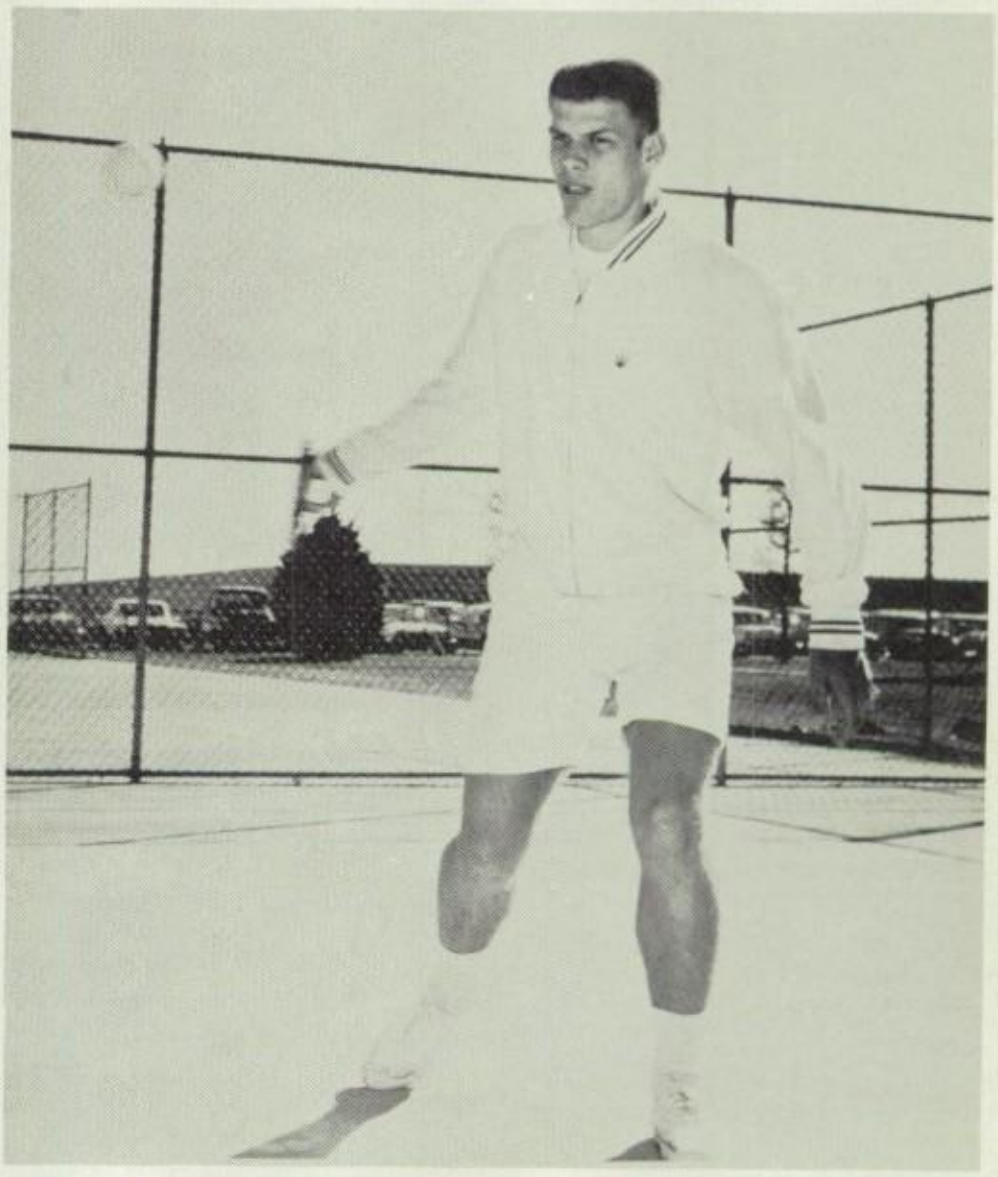

MIKE ROYER
3 Year Letterman
Boys' Singles

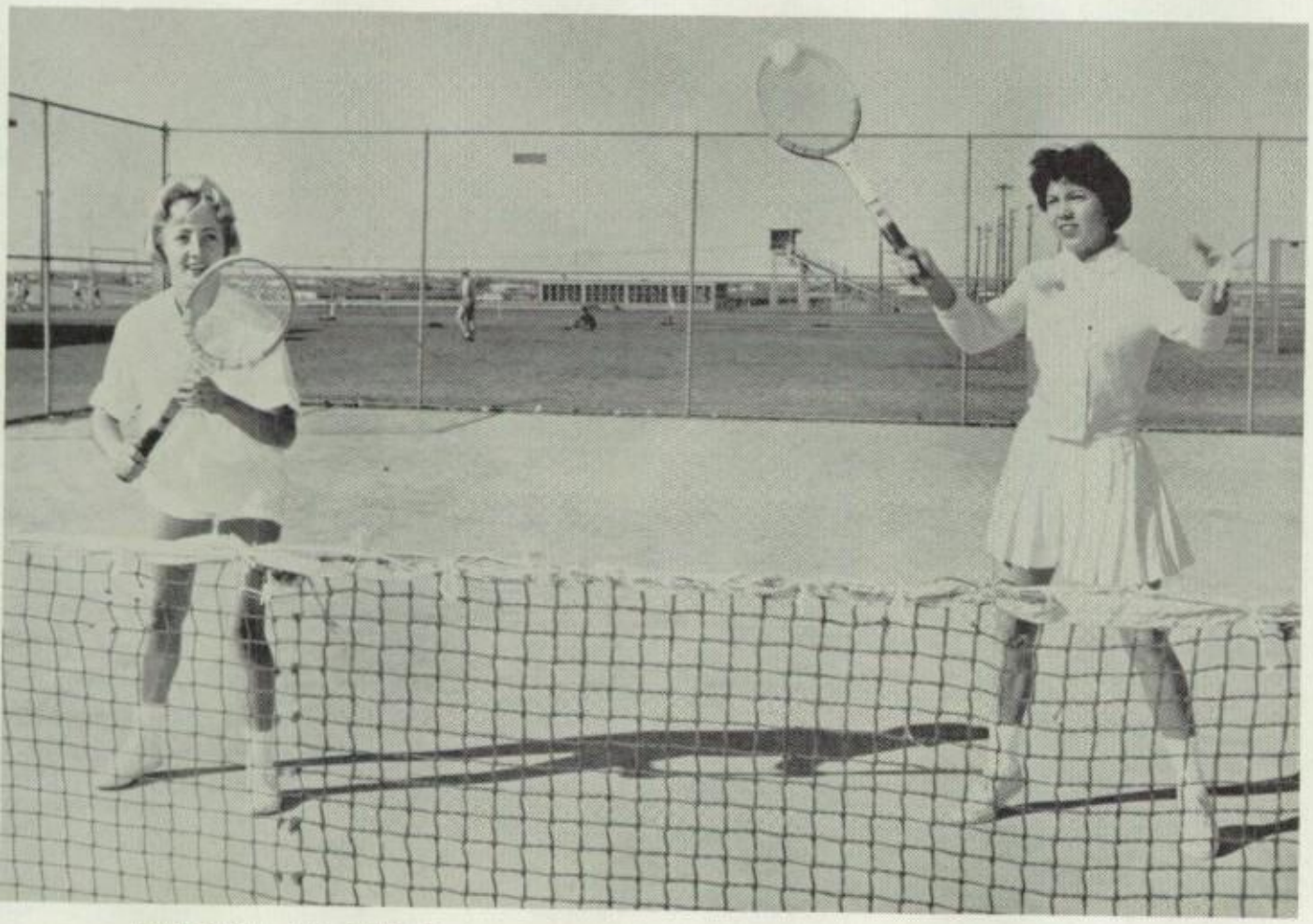

BARBARA MASHMAN
2 Year Letterman

JAYNE MANN
2 Year Letterman

Girls' Doubles

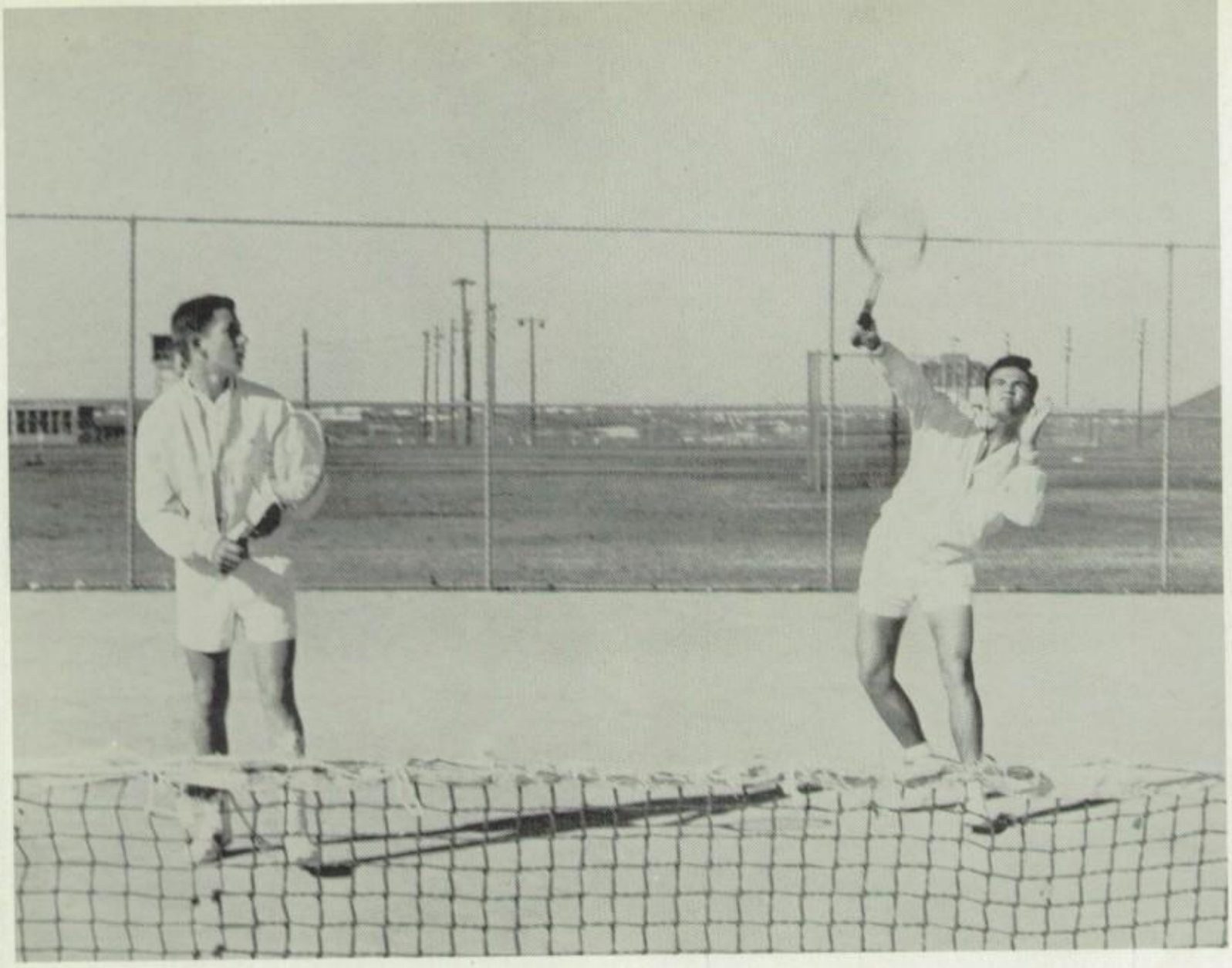

CARTER SCOTT
1 Year Letterman

Boys' Doubles

BRUCE BOWMAN
2 Year Letterman

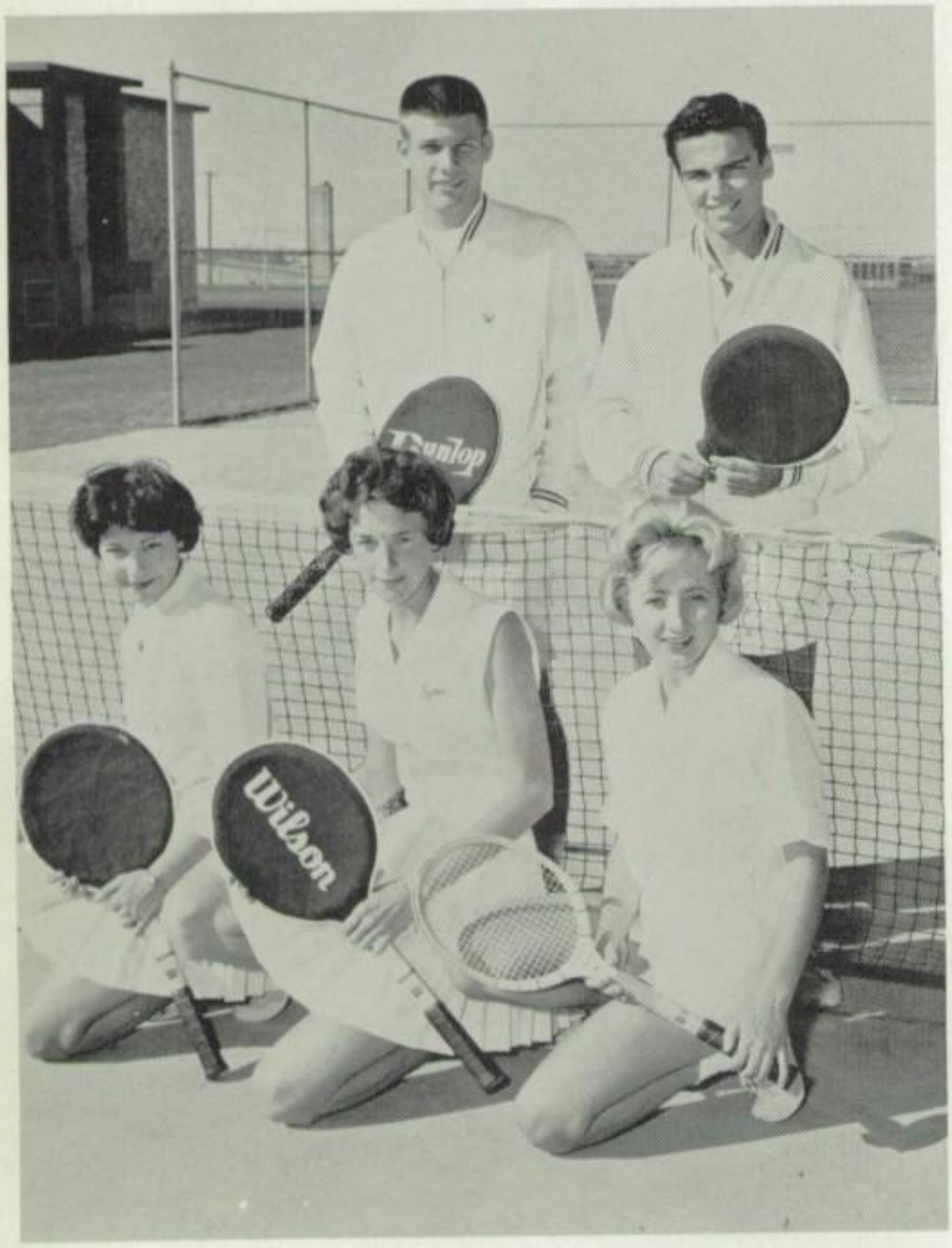

The 1961 Tennis Lettermen are, **left to right, kneeling:** Jayne Mann, Lynn Haines, Barbara Mashman; **standing:** Mike Royer and Bruce Bowman.

Barbara and Jayne team up against South Oak Cliff in a important match.

Members of the Track Team are: **first row, left to right:** Charles Grimland, John Grey, Wendell Oliver, Gary Freed, Mart Higginbotham, Karl Righter, John Swift, Dennis Barger, Ken Cochran, Steve Fruechtenict, Bill Garner, John Gellatly, Mike Geddie; **second row,** Joe Hoot, Ted Gaertner, Joe Wier, Al Bell, Jimmy Clark, David Sutherland, Ronnie Brooke, Robert Melton, Roger Olsen, Burk Thoman, Spencer Perskin; **third row,** Coach Withrow, Harold Poole, Terry Porter, Ray Rains, Bob Whitesides, Tom Wilmer, Tom Fry, Johnny Davis, Dan Tomlin, Ricky Parker, Melvin Riley, Jim Fichtenbaum, Marshall Edwards, Bill Haire, manager Bill Anderson.

COACH ALVIN WITHROW

1961 TRACK

Last year the Panther Track Team placed third in the north zone and fifth in the city. The 440 sprint relay team composed of Robert Elfont, Bobby Adkins, Chuck Beale, and Jim McKee set a new city record. Also placing in the city meet were Bob Whitesides and Melvin Riley in the mile relay and Jeff Mundy in the broad jump. The 1961 team is well rounded and should do well in both relays, the high jump, the broad jump and the low hurdles. Two school records were broken early in the practice season by Bill Garner and Marshall Edwards. Garner high jumped six feet and Edwards ran the low hurdles in 20.7 seconds. The three returning lettermen from 1960 are Melvin Riley, Bob Whitesides and Jeff Mundy.

Robert Melton takes a long leap to qualify for the broad jump.

Marshall Edwards and Ray Rains leap the hurdles.

Mile Relay: John Grey, Ken Cochran, Melvin Riley, Al Bell, Ray Rains, and Bob Whitesides.

Hurdles: Bill Haire and Joe Hoot.

Dave Sutherland takes his circle before putting the shot.

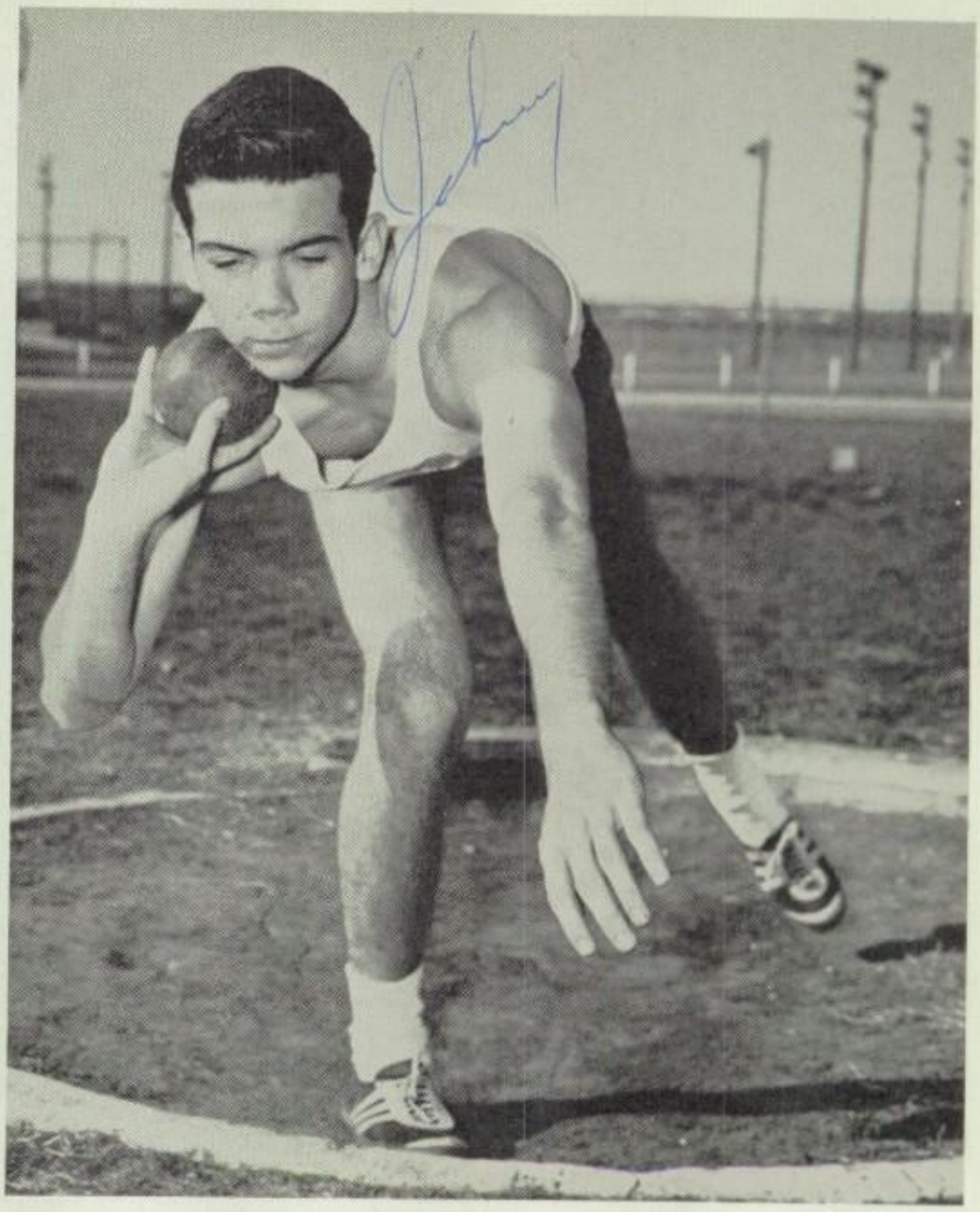

Johnny Davis prepares to put the shot.

440 Sprint Relay: John Swift, Robert Melton, Roger Olsen and Melvin Riley.

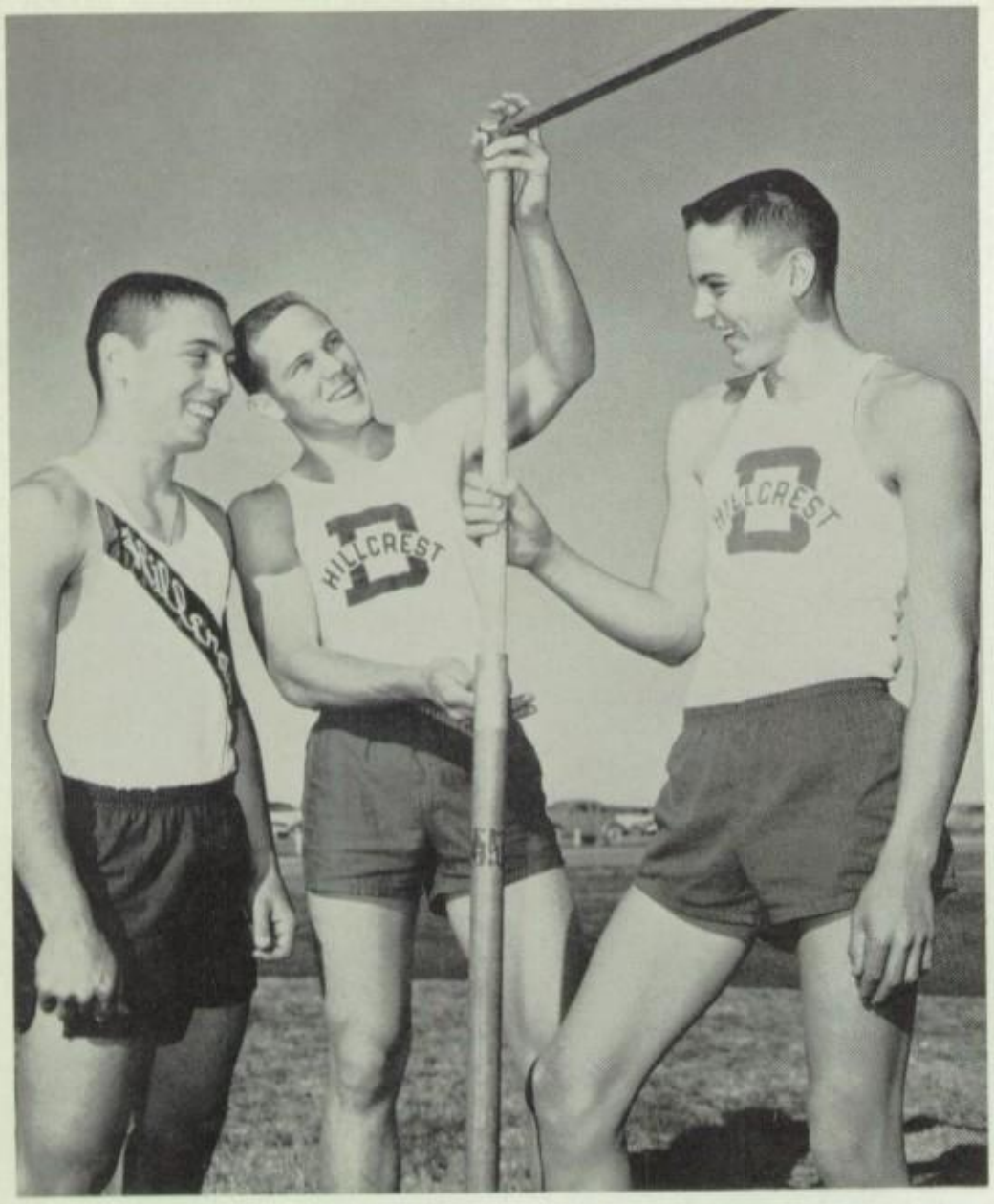

Jumpers Jimmy Clark, Bill Garner, and Tom Wilmer take a look at how far they have to go to clear seven feet.

Milers: Steve Fruechtenicht, Charles Grimland, Dennis Barger, Wendell Oliver, Jim Fichtenbaum, and Karl Righter.

Sprinters: Melvin Riley, Gary Freed, Joe Weir, John Gellatly, John Swift, Roger Olsen, Mart Higginbotham and Robert Melton.

Discus: Dan Tomlin and Spencer Perskin.

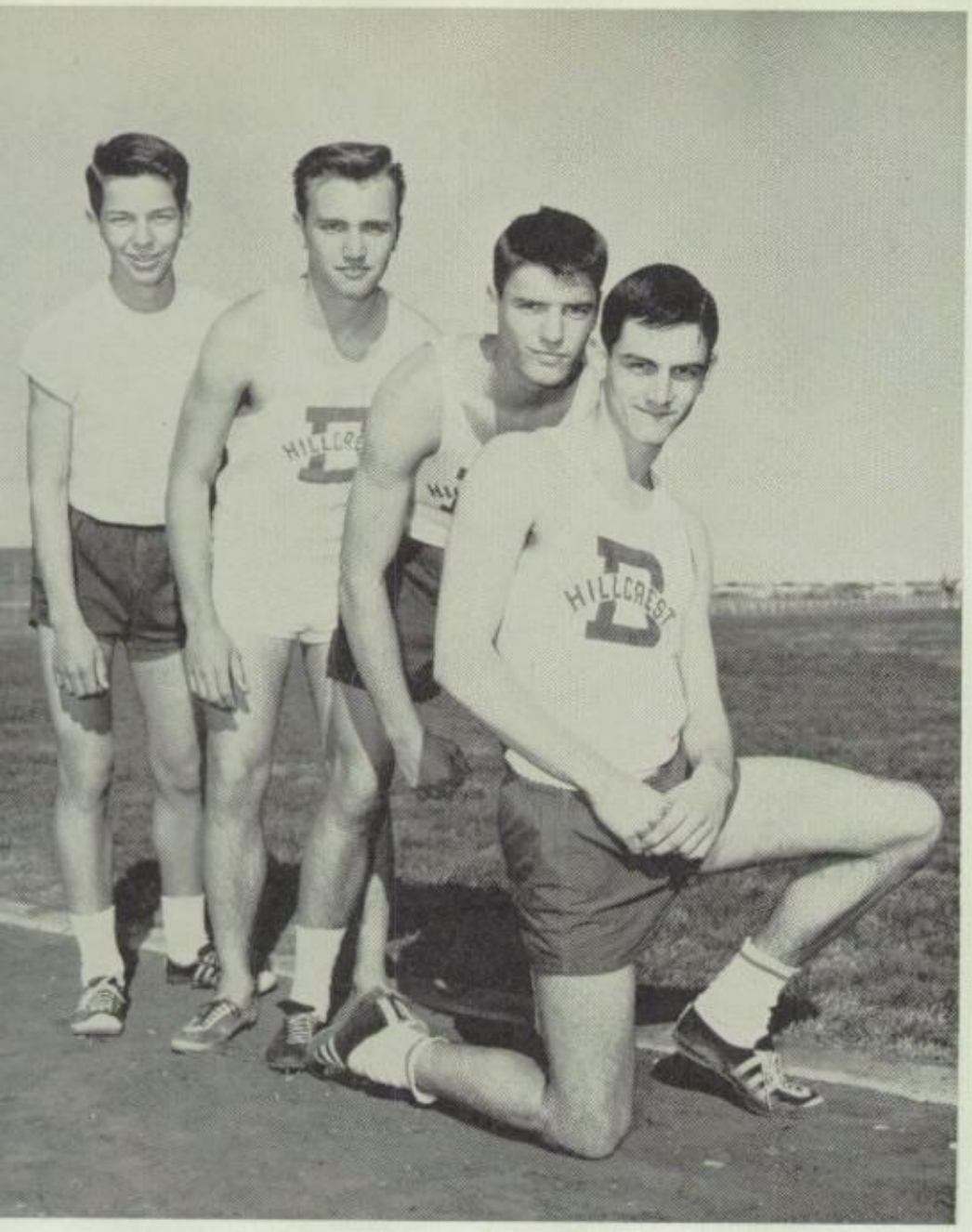

880: Ted Getner, Harold Poole, Burke Thoman and Tom Fry.

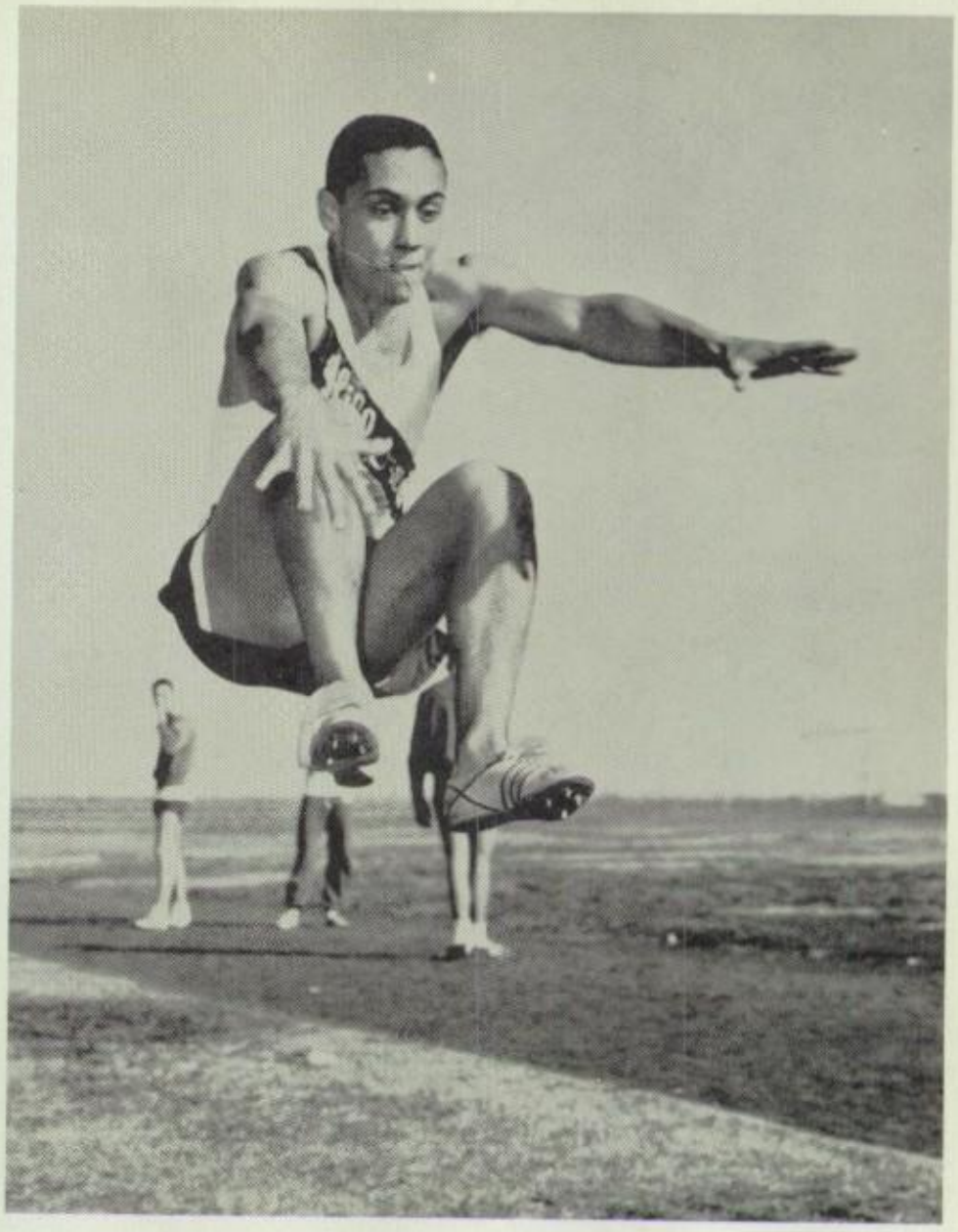

Jimmy Clark hurls through the air for his broad jump.

Ricky Parker takes his run, plants the pole, is up, and clears the bar for a good jump.

Members of the 1961 Panther Golf Team, **left to right, kneeling,** Wade Helstrom, Phil Hassinger, Bucky Buckley, Dan Hart; **standing,** Bob Stuart, Warner Strang, Randy Scott, Colin Campbell, and Rick Procter.

COACH EARL GRAUER

1961 GOLF

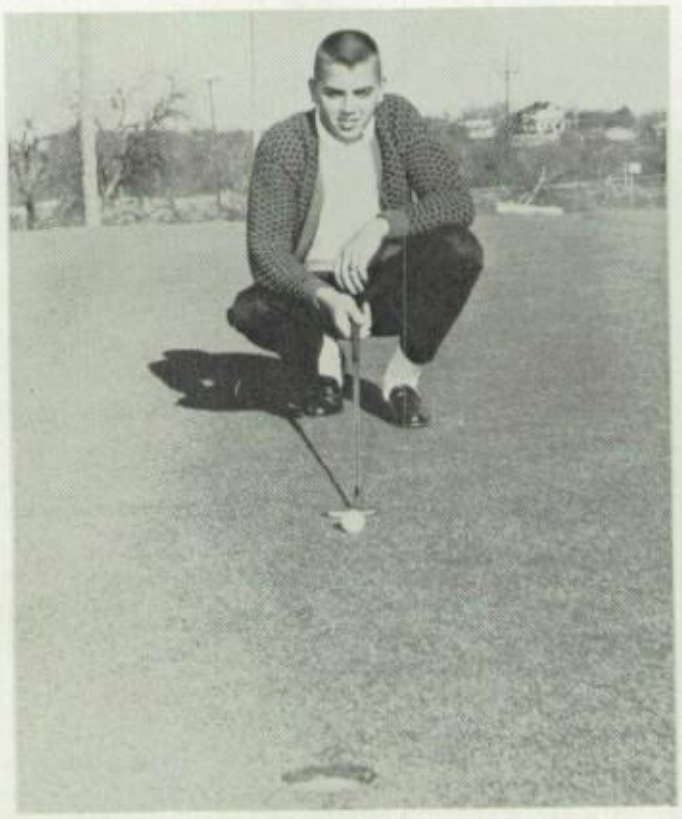

DAVID PENDLETON

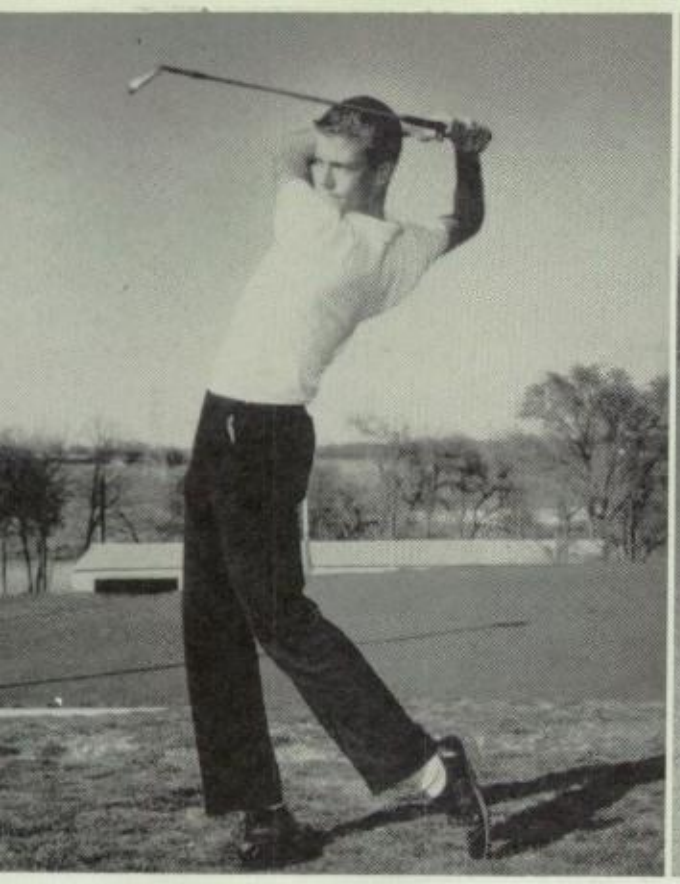

COLIN CAMPBELL

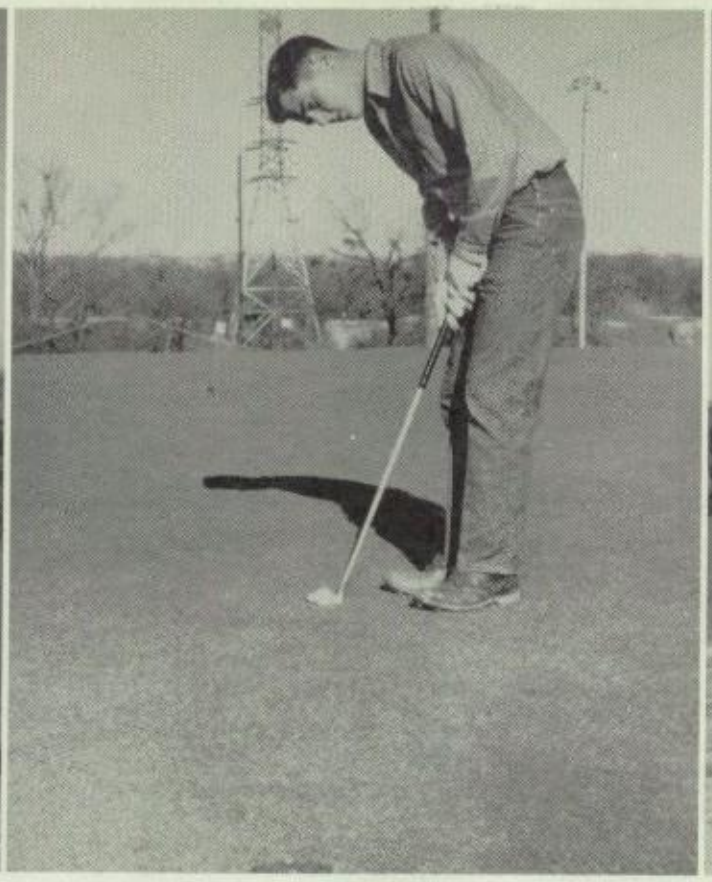

BUCKY BUCKLEY

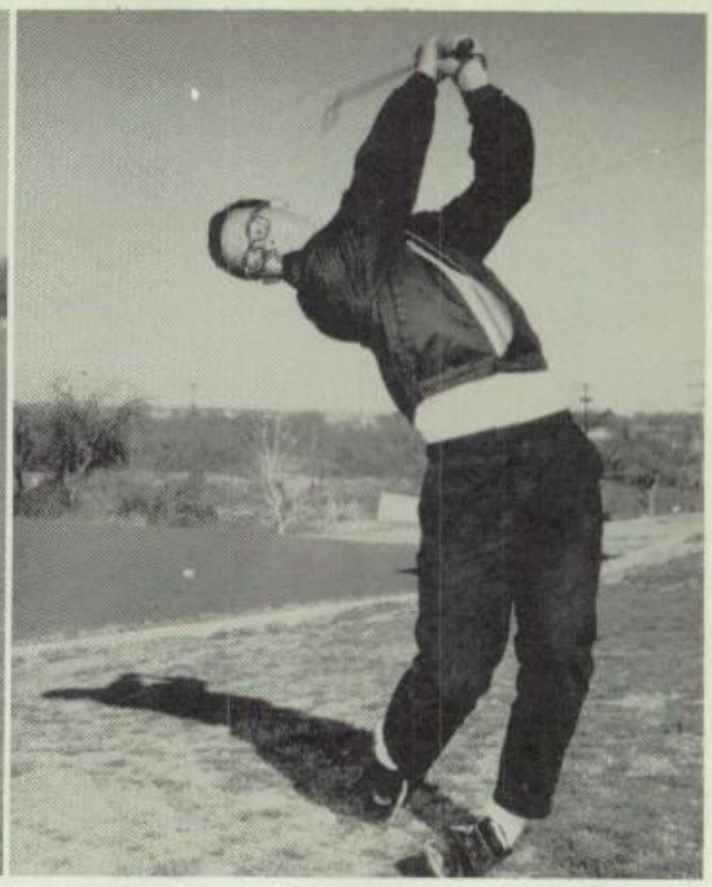

WARNER STRANG

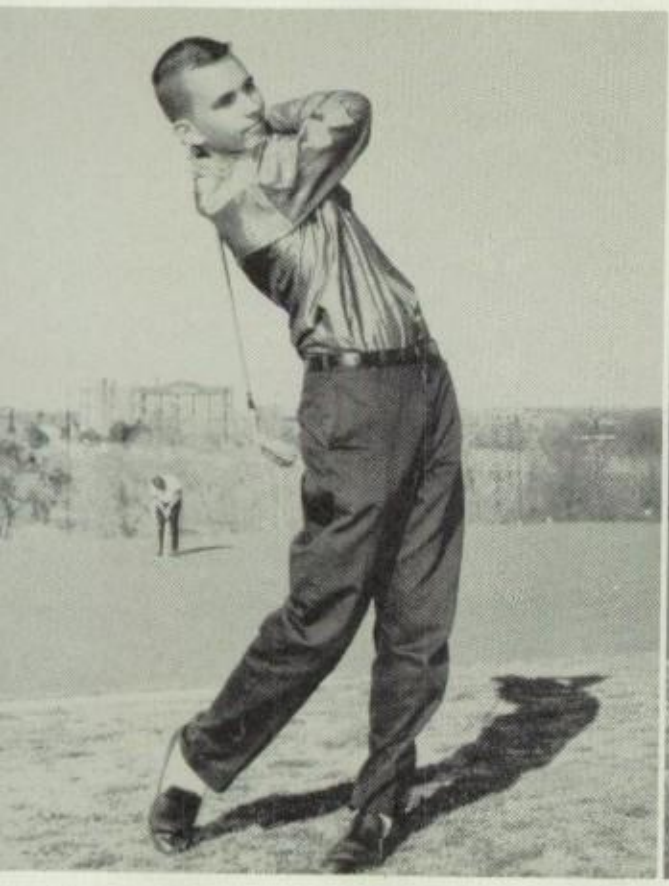

PHIL HASSINGER

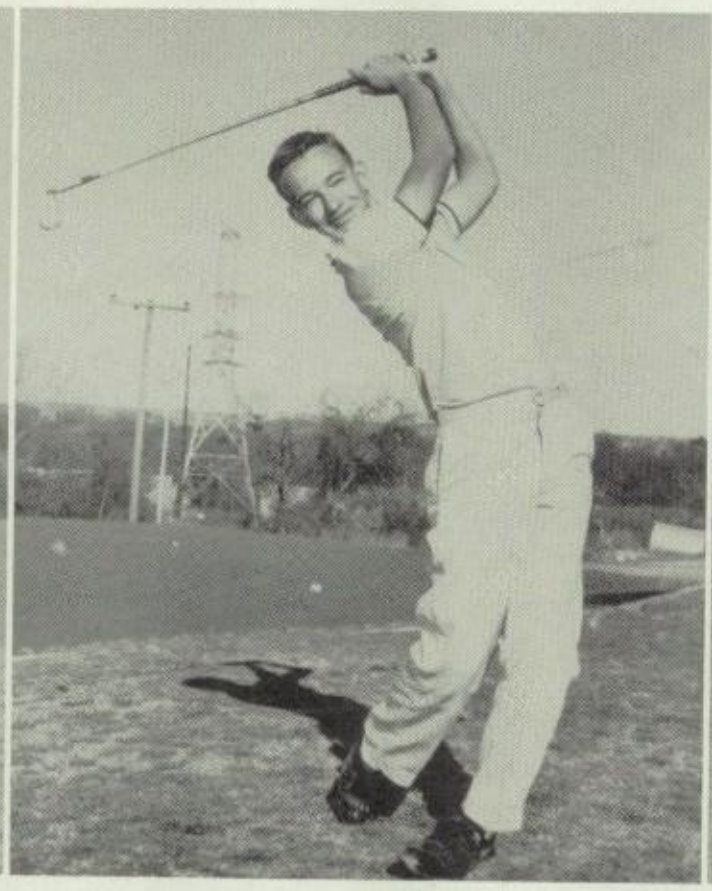

DAN HART

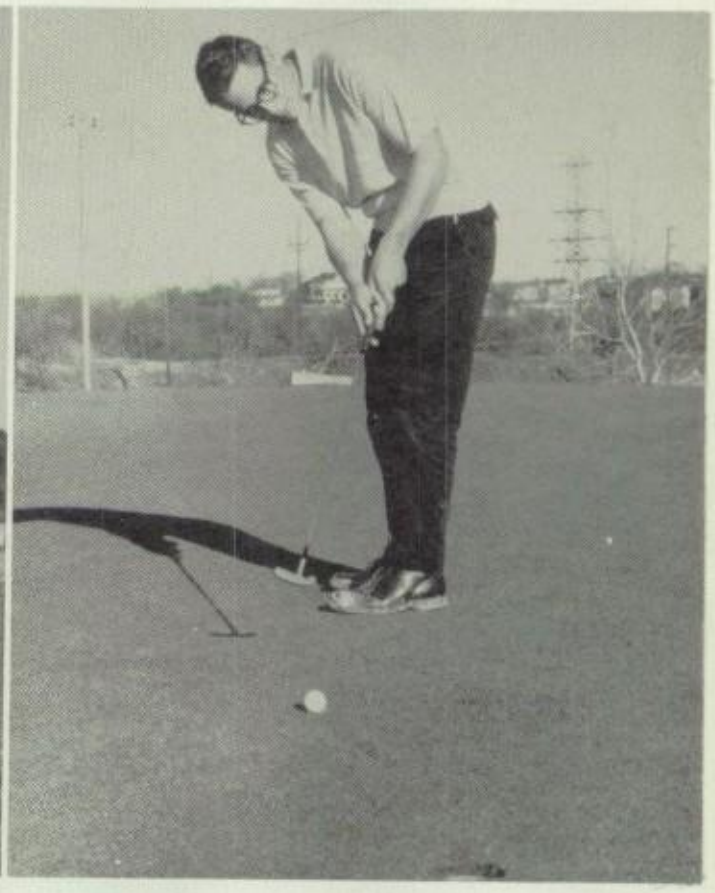

RANDY SCOTT

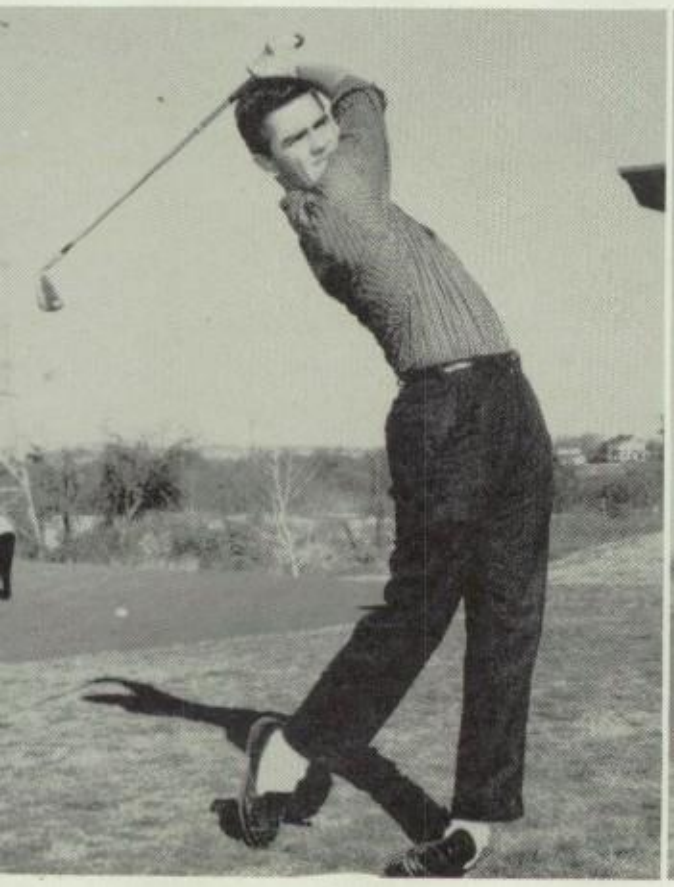

WADE HELSTROM

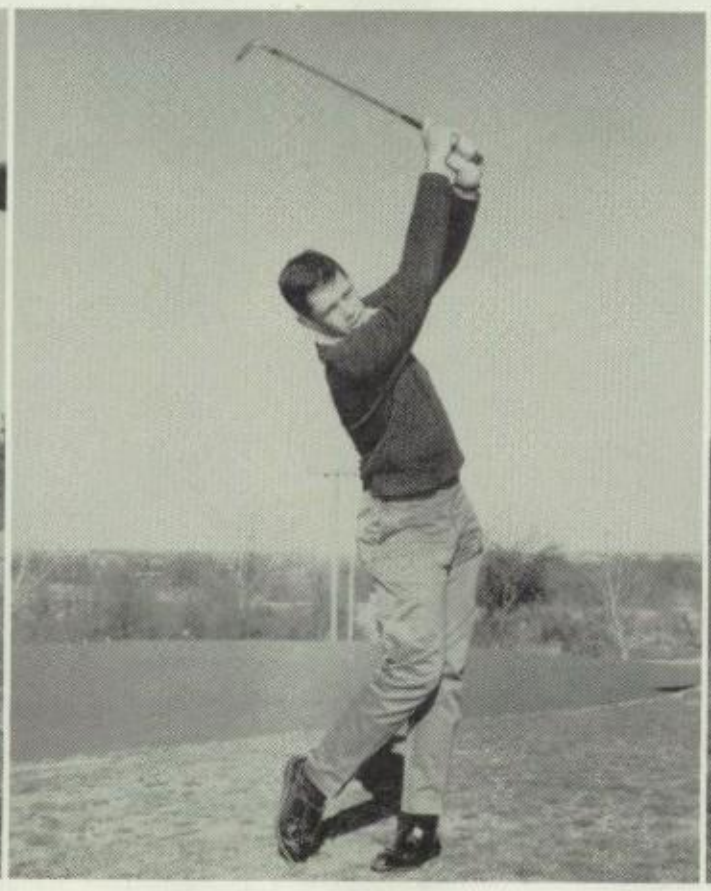

BOB STUART

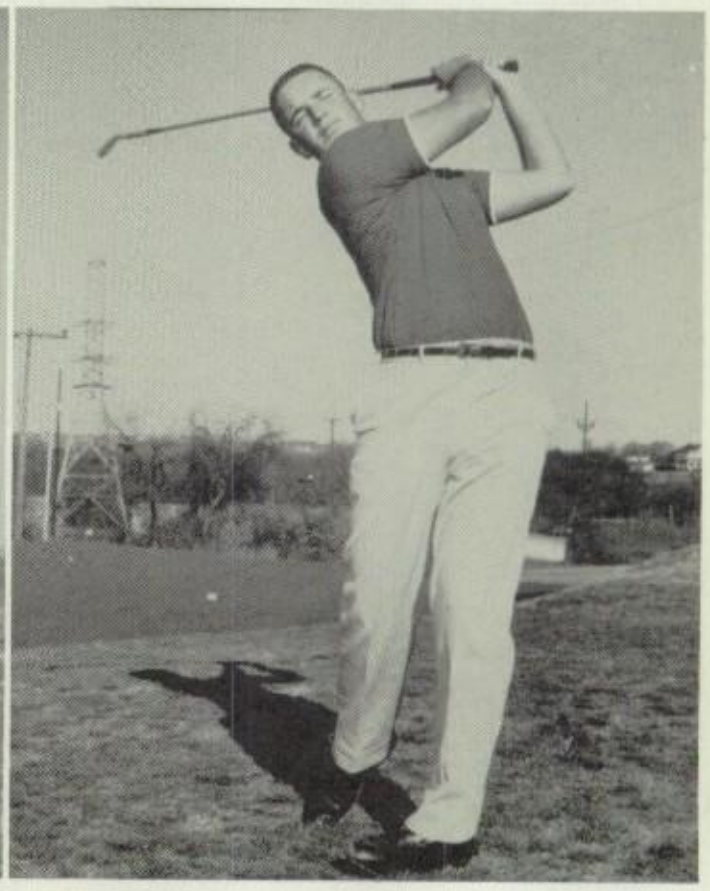

RICH PROCTER

BASEBALL

The 1961 Varsity Baseball Team: **left to right, bottom row,** Buck Ritts, Kim Martin, Rodney Haire, Jim Stabler, Mac McAndrew; **second row,** Hugh Strickland, Gary Bailey, Jimmy Moody, Jimmy Clark, Johnny Bell, Rick Miller, and Denny Holman; **third row,** Coach Beesley, Hawkins Menefee, Chippy Fontenot, Jim Hearne, Stan Wetsel, Sandy Dean, Bud Caraway, and Mike Maberry.

BASEBALL 1961

Last year Hillcrest won the city title and went on to lose to Paschal of Fort Worth in by-district play. The Panthers had defeated Paschal twice in pre-season play, but could not pull it out in the finals. The team boasted eight men making at least honorable mention on the all-city team and gave the 1961 squad four returning lettermen; Jimmy Clark, Stan Wetsel, Jim Hearne, and Johnny Bell. The 1961 team is a new group with five sophomores. The major problem will be inexperience but all the boys have good ability and the team should be strong once it gets into the season.

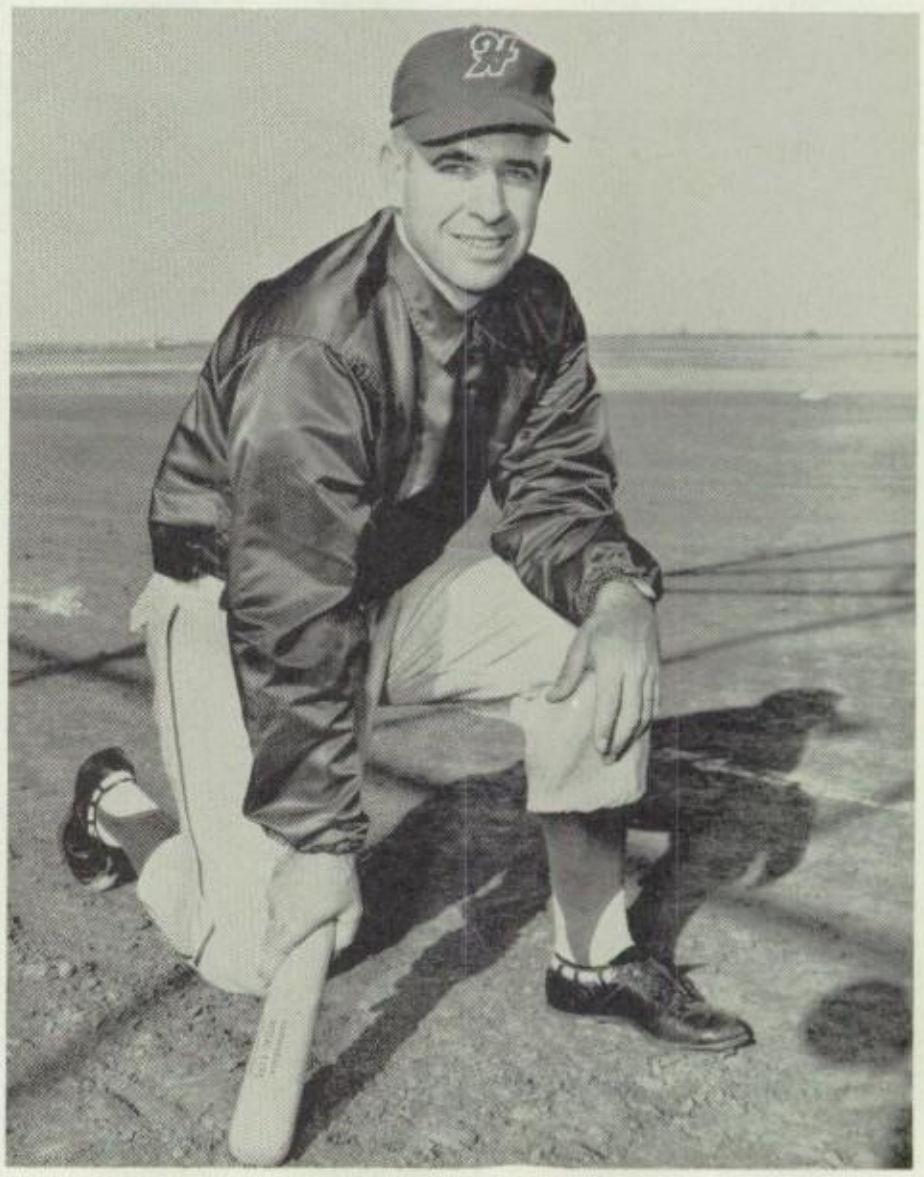

COACH EARL BEESLEY

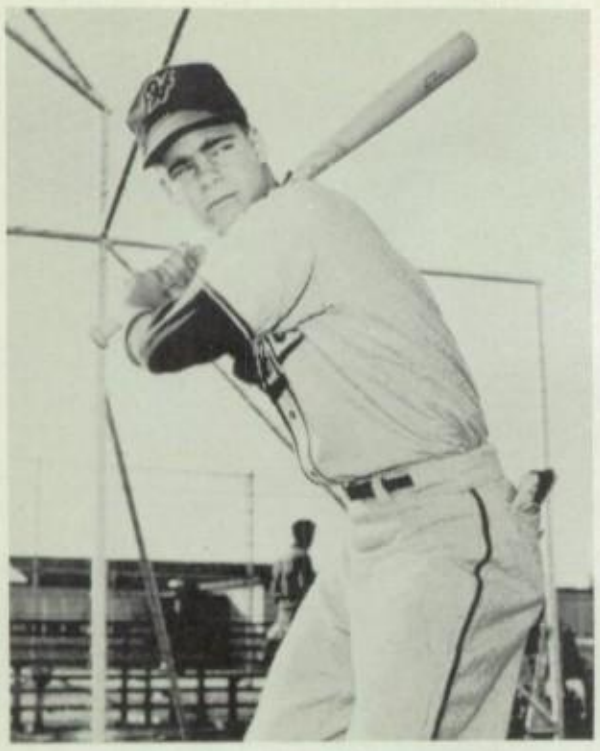

MAC McANDREW
center field

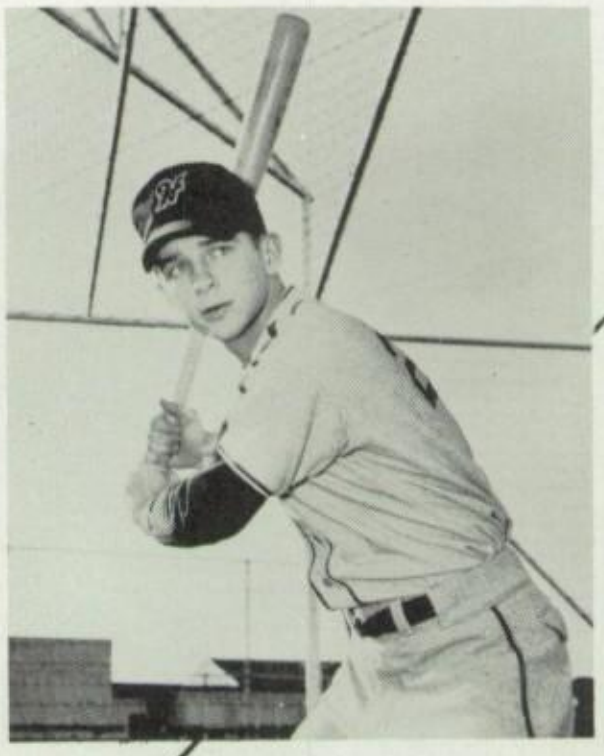

STAN WETSEL
shortstop

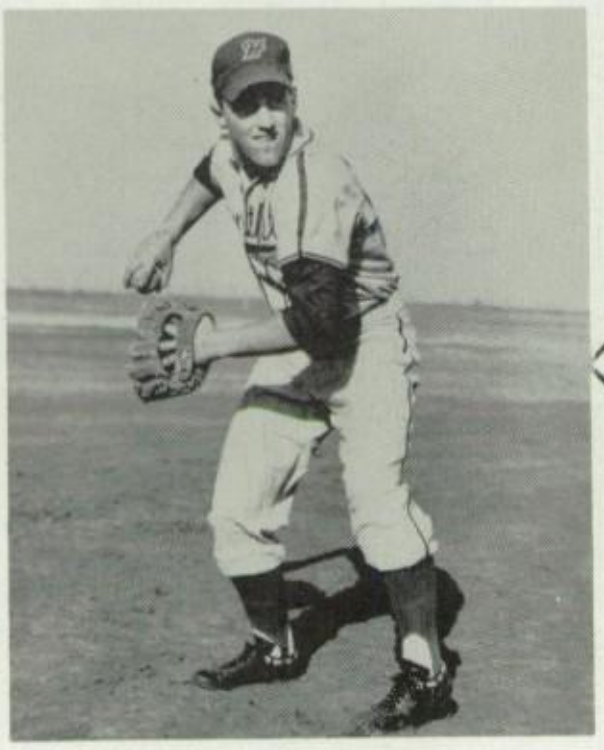

BUD CARAWAY
3rd base

KIM MARTIN
left field

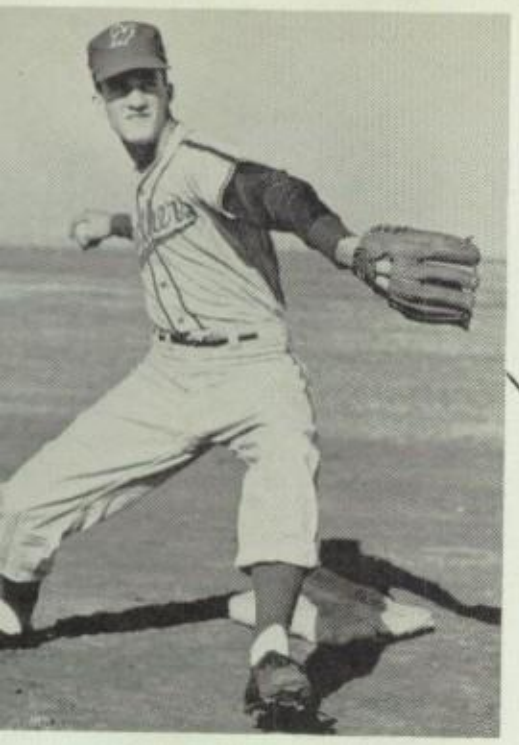

CHIP FONTENOT
2nd base

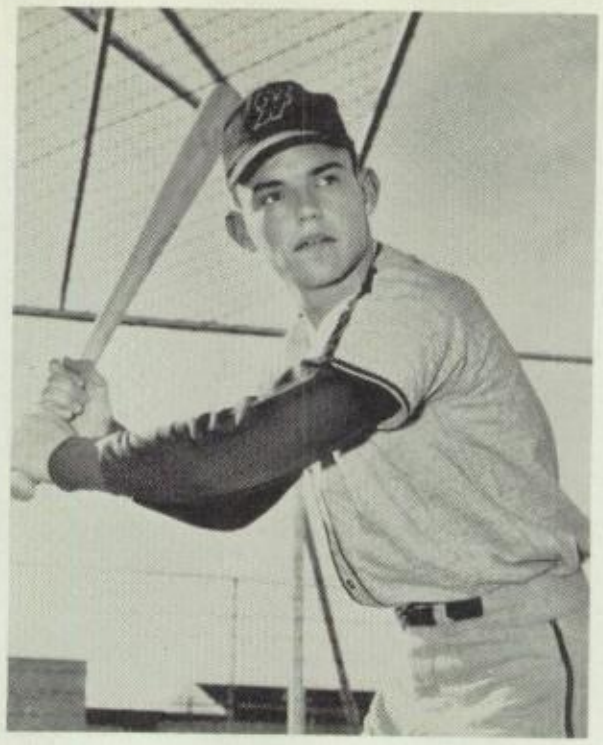

BUCK RITTS
right field

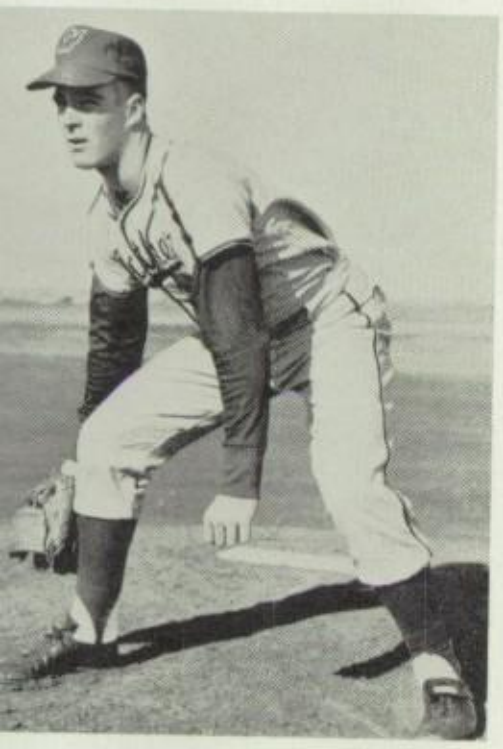

RICK MILLER
pitcher

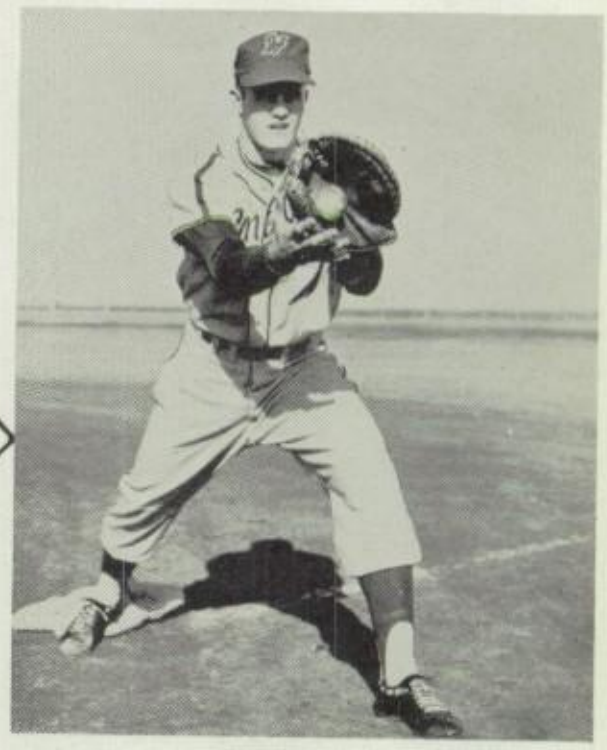

JOHNNY BELL
1st base, pitcher

JIMMY CLARK
catcher

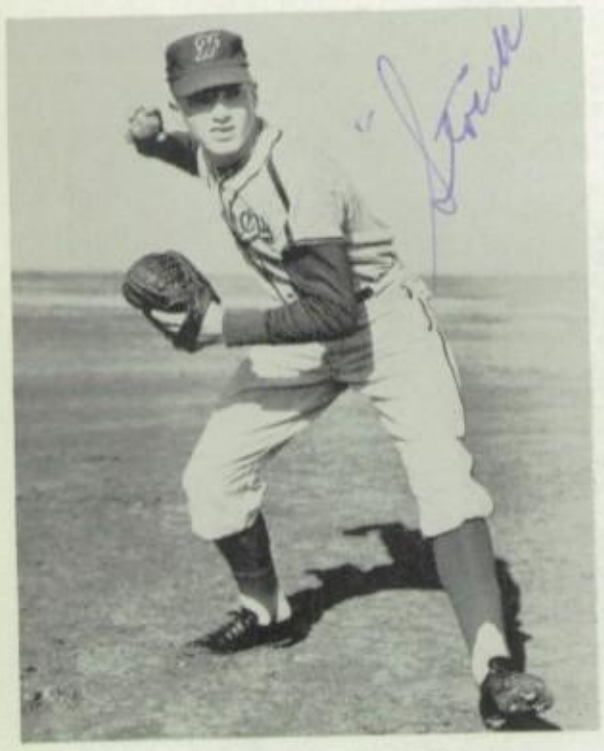

HUGH STRICKLAND
3rd base

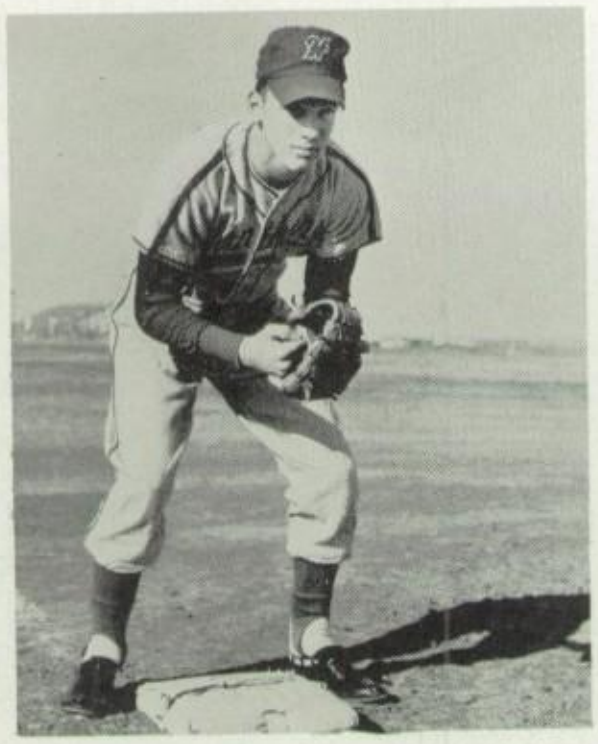

JIM MOODY
3rd base

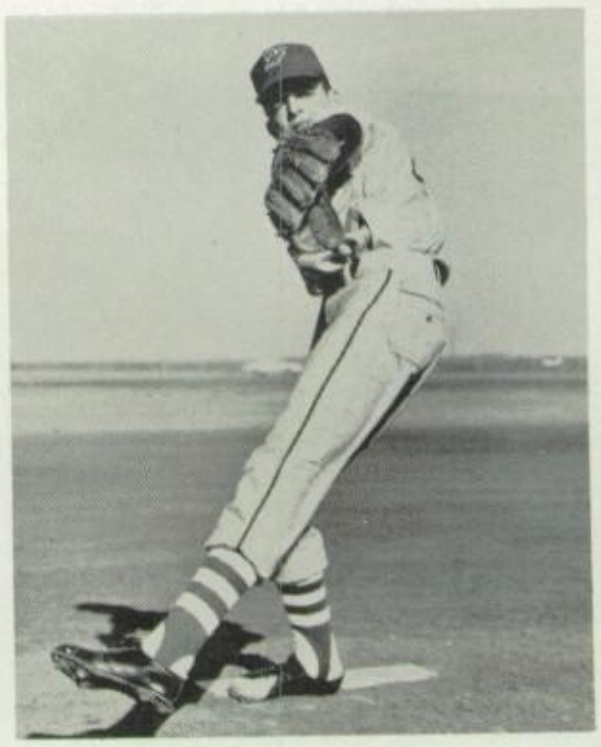

SANDY DEAN
pitcher

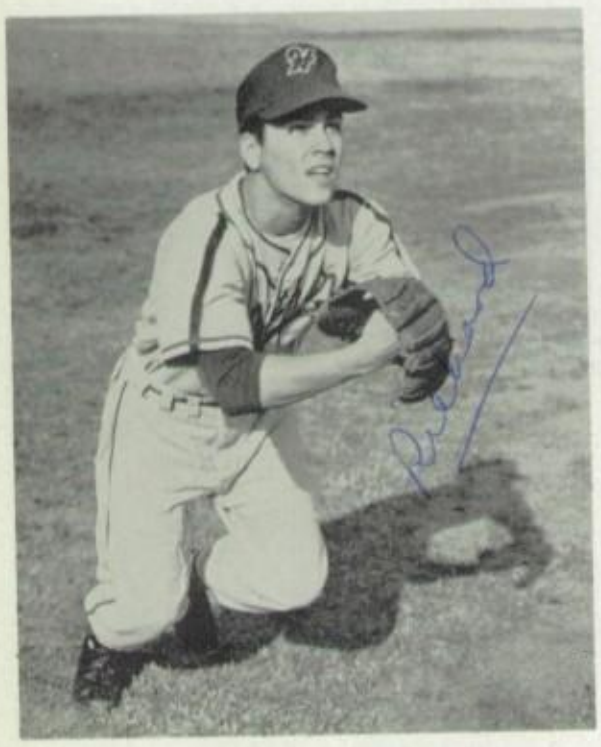

RICHARD WHITE
outfielder

1960 GAMES

HHS 3	Bryan Adams	1
HHS 7	Jefferson	2
HHS 3	North Dallas	4
HHS 2	Woodrow	1
HHS 11	Samuell	10
HHS 2	Bryan Adams	6
HHS 2	Jefferson	1
HHS 5	Woodrow	0
HHS 4	Samuell	3
HHS 6	North Dallas	5

CITY PLAYOFFS

HHS 3	SOC	1
HHS 3	SOC	7

1961 SCHEDULE

	HHS	Them
North Dallas		
Woodrow Wilson		
Samuell		
Bryan Aadms		
Thomas Jefferson		
Samuell		
Bryan Adams		
Thomas Jefferson		
North Dallas		
Woodrow Wilson		

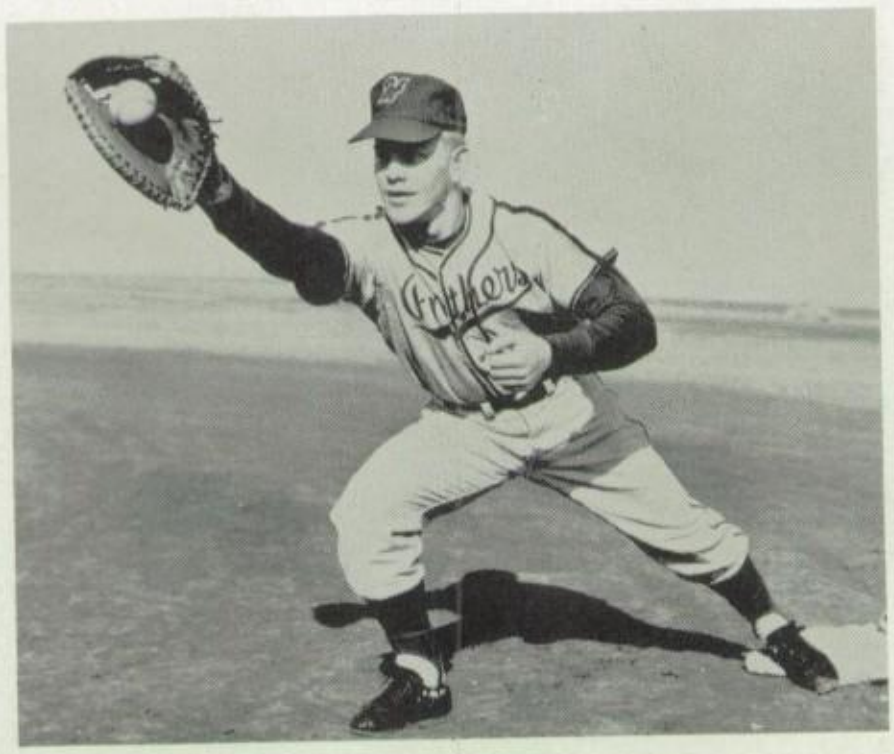

JIM STABLER
1st base

DENNY HOLMAN
outfielder

RODNEY HAIRE
catcher

'he four returning lettermen for the 1961 season are: Jimmy Clark, Johnny Bell, Stanley Wetsel, and Jim Hearne.

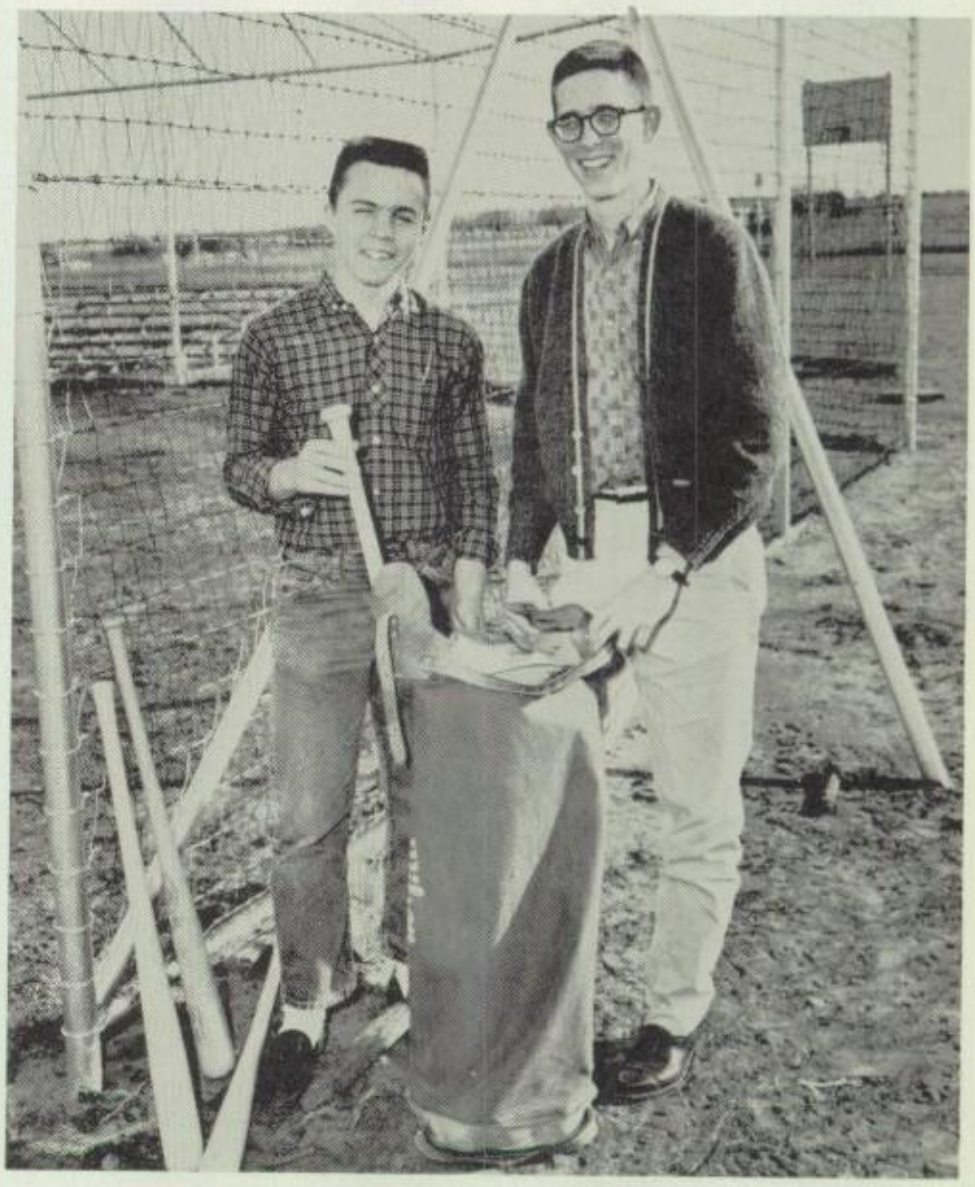

Managers for the Panther baseball team are Hawkins Menefee and Mike Maberry.

Members of the "B" baseball team are: **sitting, left to right,** Rick Amber, Neil Small, Dennis Balsam, Bob Kohler, Randy Jacobs, Jim McCrone, and Jim Parker; **kneeling,** Richard Smiley, Bill Leeman, Barry Kalmin, Roger Adell, Gene Fruetenicht, Neil Sleeper, and Ned Kliewer; **standing,** Coach Cayce, Artie Wilkowsky, Ricky Cooper, Steve Smith, Pat Talty, Murray Colton, Carroll Plunk, Tom Thompson and manager Jim Falconer.

COACH STONEY CAYCE

1961 "B" BASEBALL

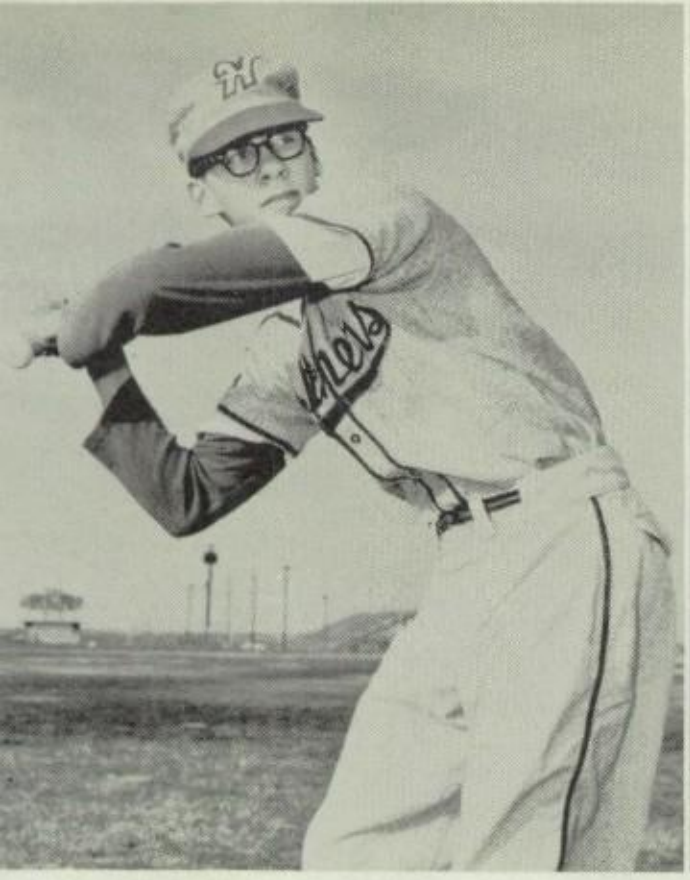

JIM PARKER

ARTIE WILKOWSKY

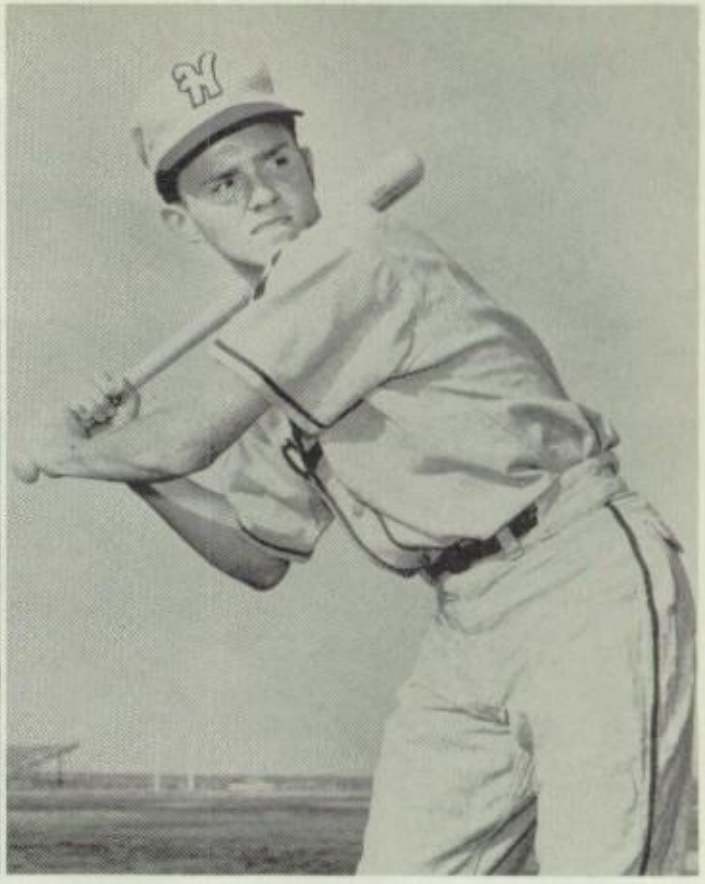

RICKY COOPER

CARROLL PLUNK

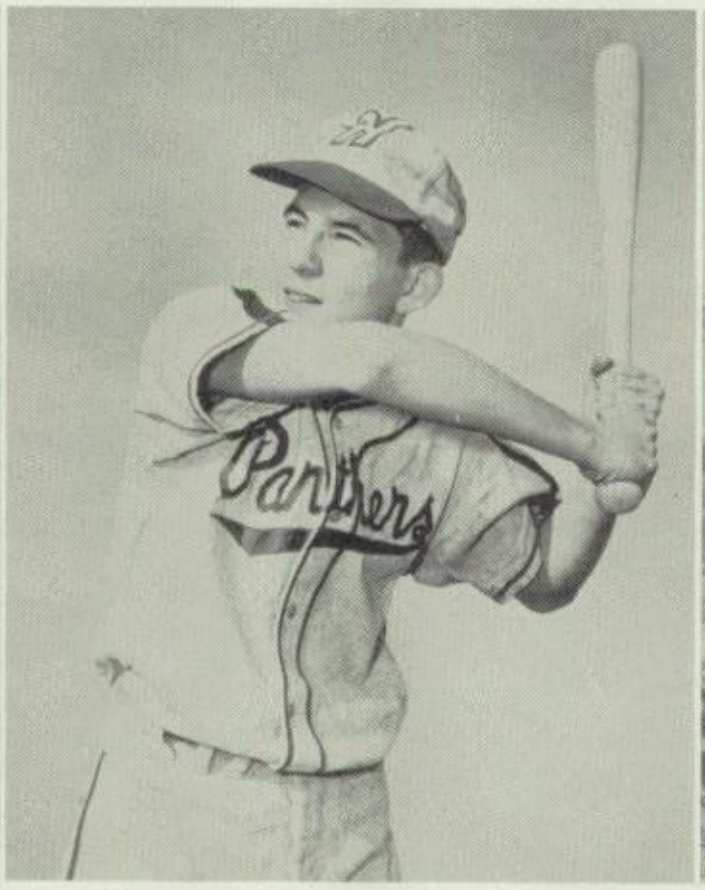

TOM THOMPSON

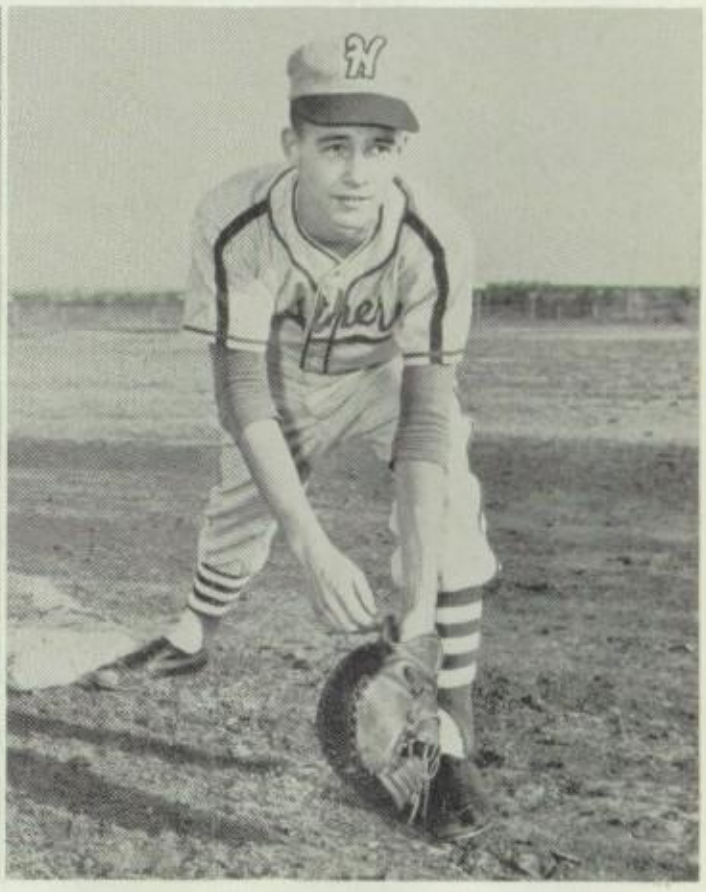

JIM McCRONE

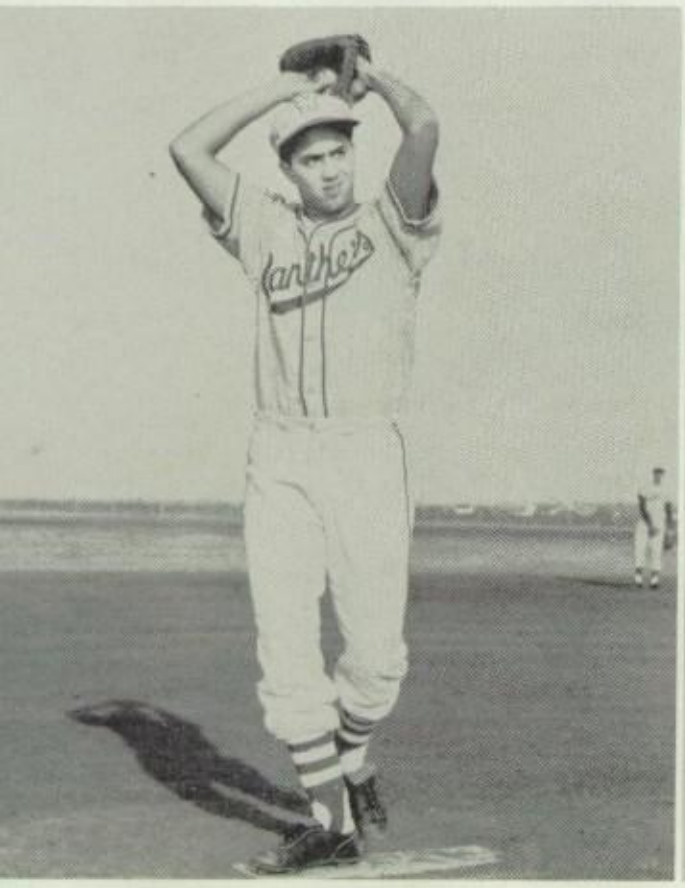

MURRAY COLTON

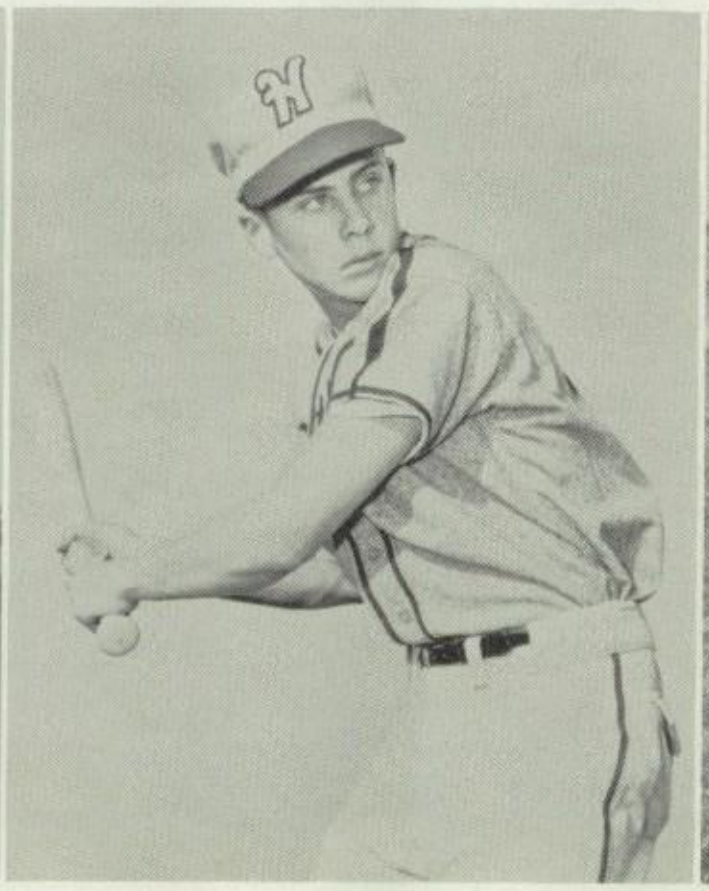

PAT TALTY

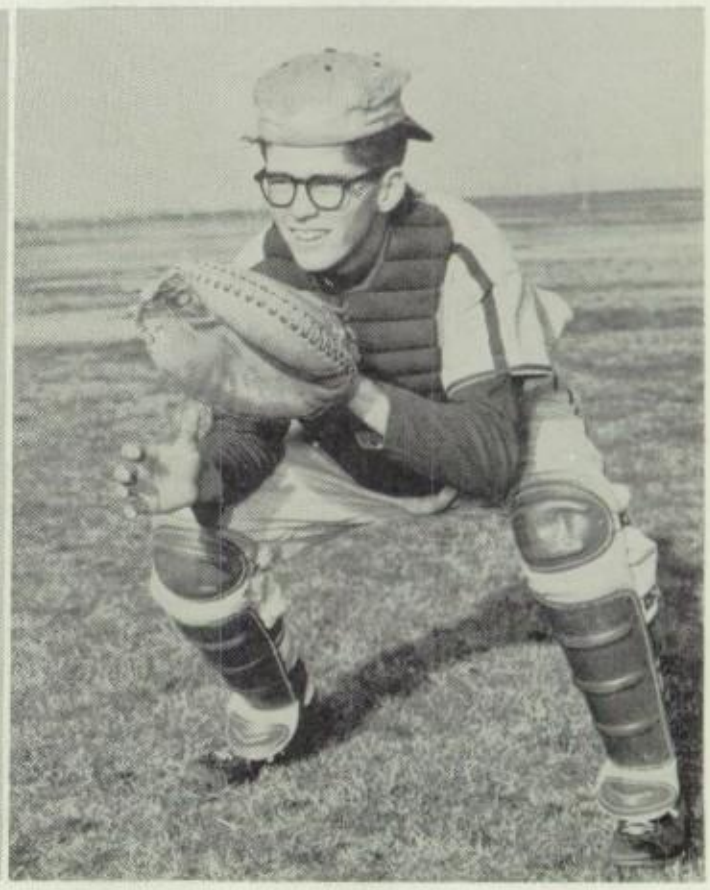

STEVE SMITH

BOYS' INTRAMURALS

Boy's Football Winners: **bottom row, left to right,** Herb Hughes, Glen Morrow, Frank Knight, James King, Tom Rowe, Blane Thacker; **top row,** James Hildreth, Ken Jones, Ricky Cooper, Allan Berg, Bill Flashnick, David Knighton, Steve Lambert, Tom Wilmer.

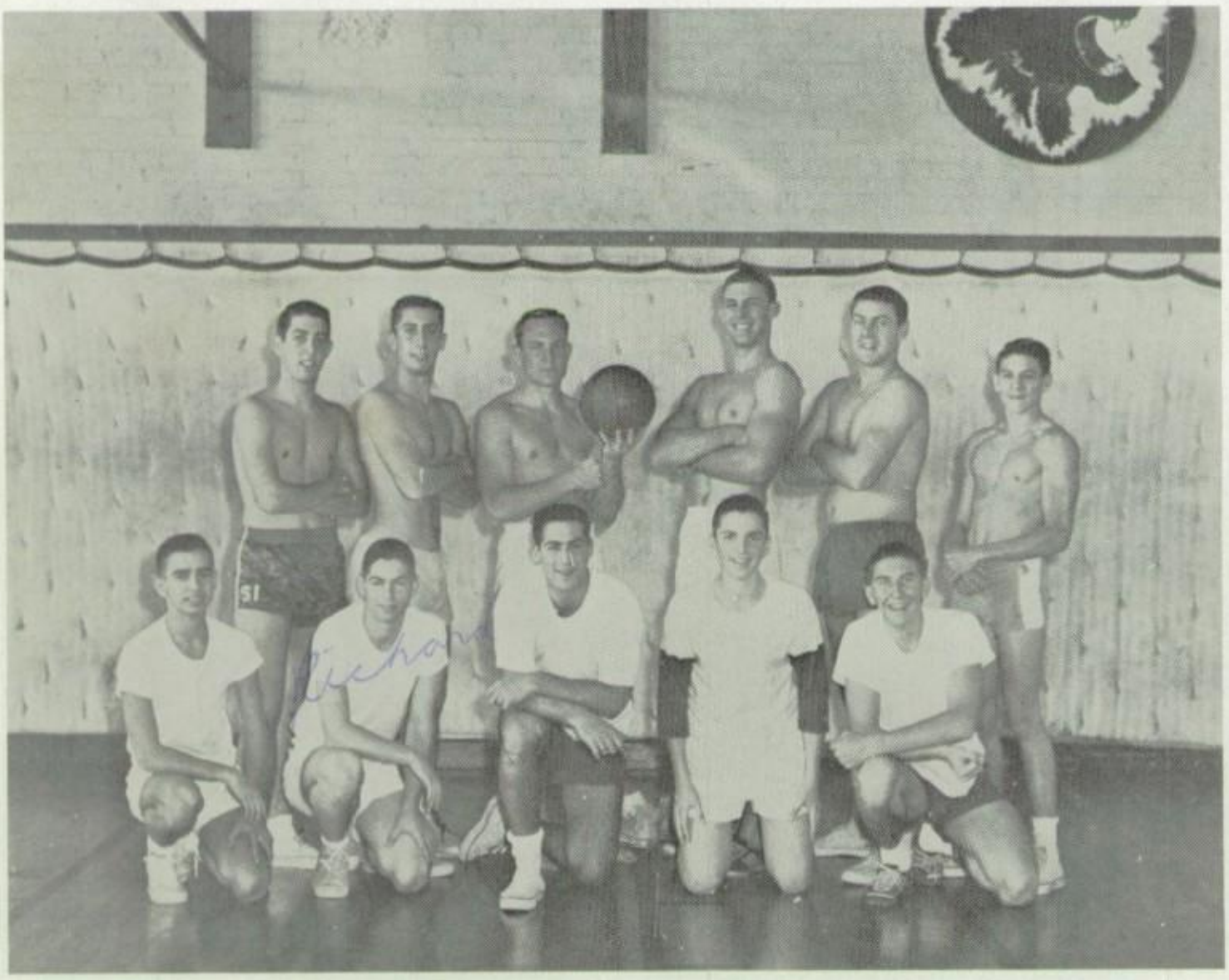

Boy's Basketball Winners: **bottom row, left to right,** Frank Bergman, Buster Glazer, Danny Sternberg, Richard Stern, Charles Kuntz; **standing,** Dick Fine, Jim Hearne, Mike Moore, Roland Bandy, Rene Koppell, Freddy Bennett.

GIRLS' INTRAMURALS

The volleyball intramural winners are, **left to right, kneeling:** Sherry Cooper, Jayne Mann, Janice Meer, Penny Harman; **standing,** Leah Rayblatt, Jill Kahn, Lynn Haines, Mary Jane Sneed, and Lucy Abernathy.

The basketball intramural winners are: **bottom row, left to right,** Pauline Finberg, Marie Flatgaard; **second row,** Jeanne Polson, Linda Wise, Marcie Miller; **third row,** Carolyn Schutt, Diane Ragland, Betty Teeling, Gala Brohard, Suzanne Galloway.

BOYS' GYM

Volleyball was a new sport introduced into the boy's gym program this year.

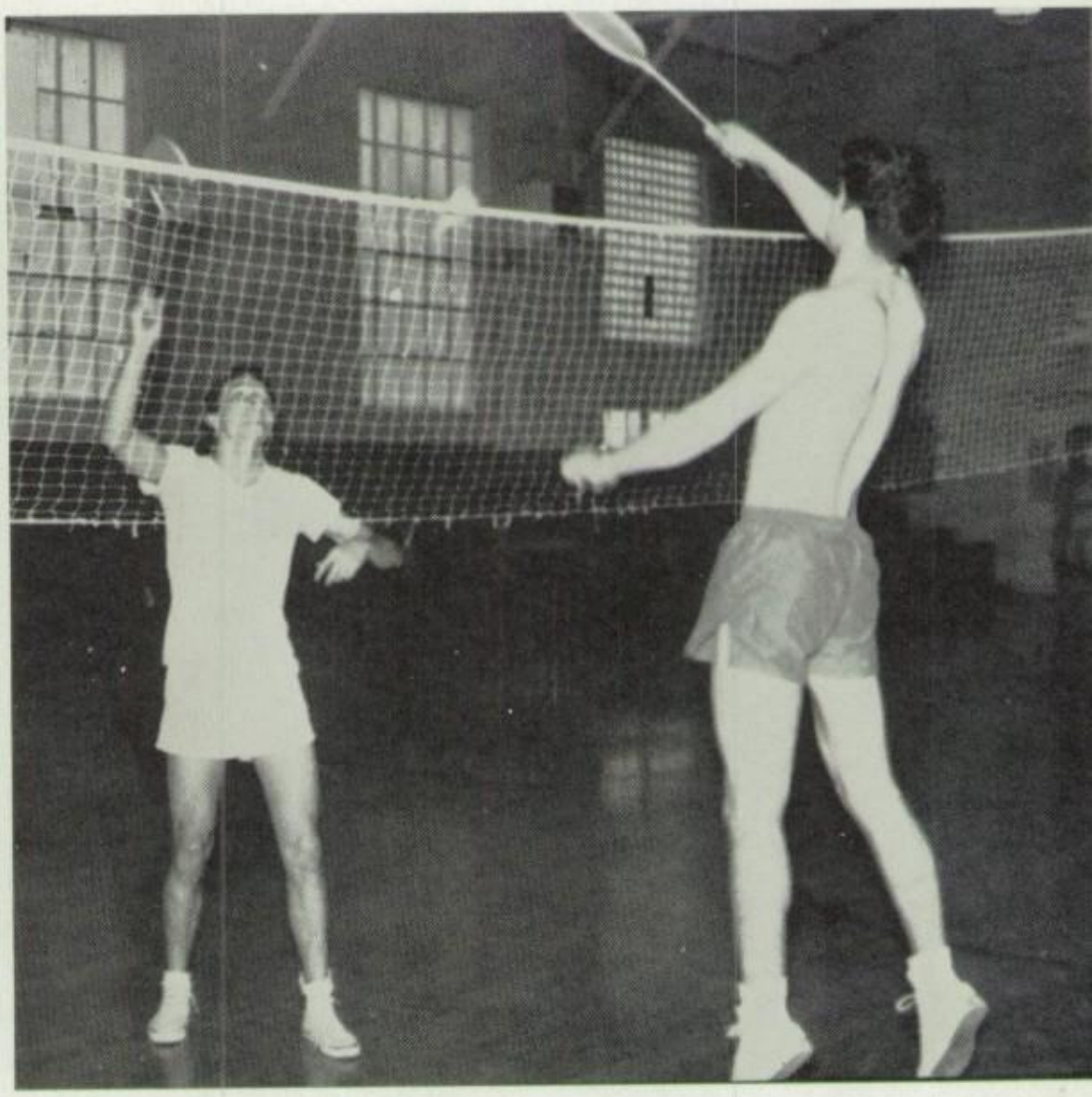

Many boys took time from their gym periods to play badminton.

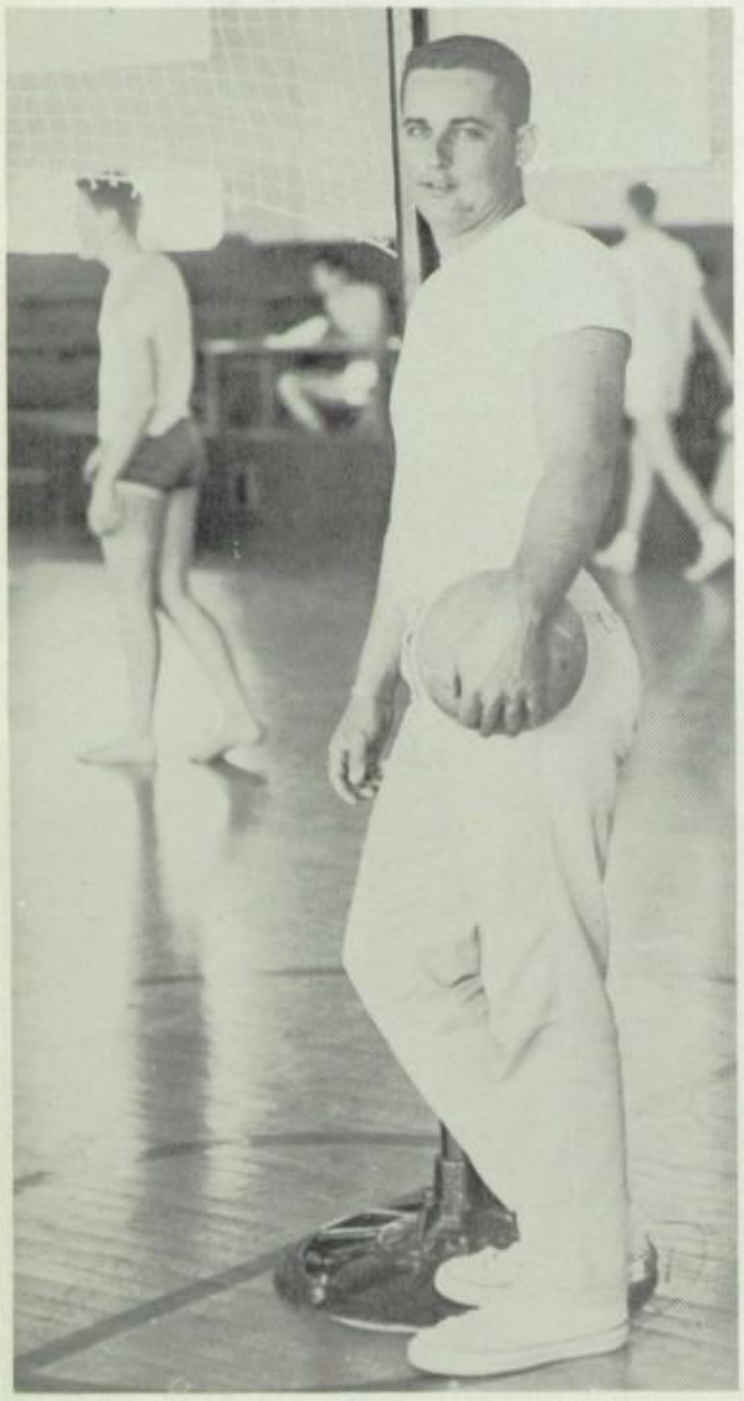

Coach Billy Barnes, the man who revised the boys' gym.

Table Tennis was a popular sport for those boys who were unable to suit up tor gym.

GIRLS' GYM

During the winter months the girls' gym classes participated in volleyball.

Before each gym period the girls go through a series of exercises.

Indoor baseball is the favorite gym sport of many of the girls.

Mrs. Irma Unger, teacher of the girls' gym classes.

MISCELLANEOUS

Members of the Dallas High School champion weightlifting team are **left to right:** Sid Henry (instructor and president of the North Texas Weightlifting Association), Mike Moore, Gary Bailey, Dick Fine, Mike Puddington, Bill Willingham, and Roland Bandy. **Not pictured** are Bobby King, Bill Ward, and Rick Miller.

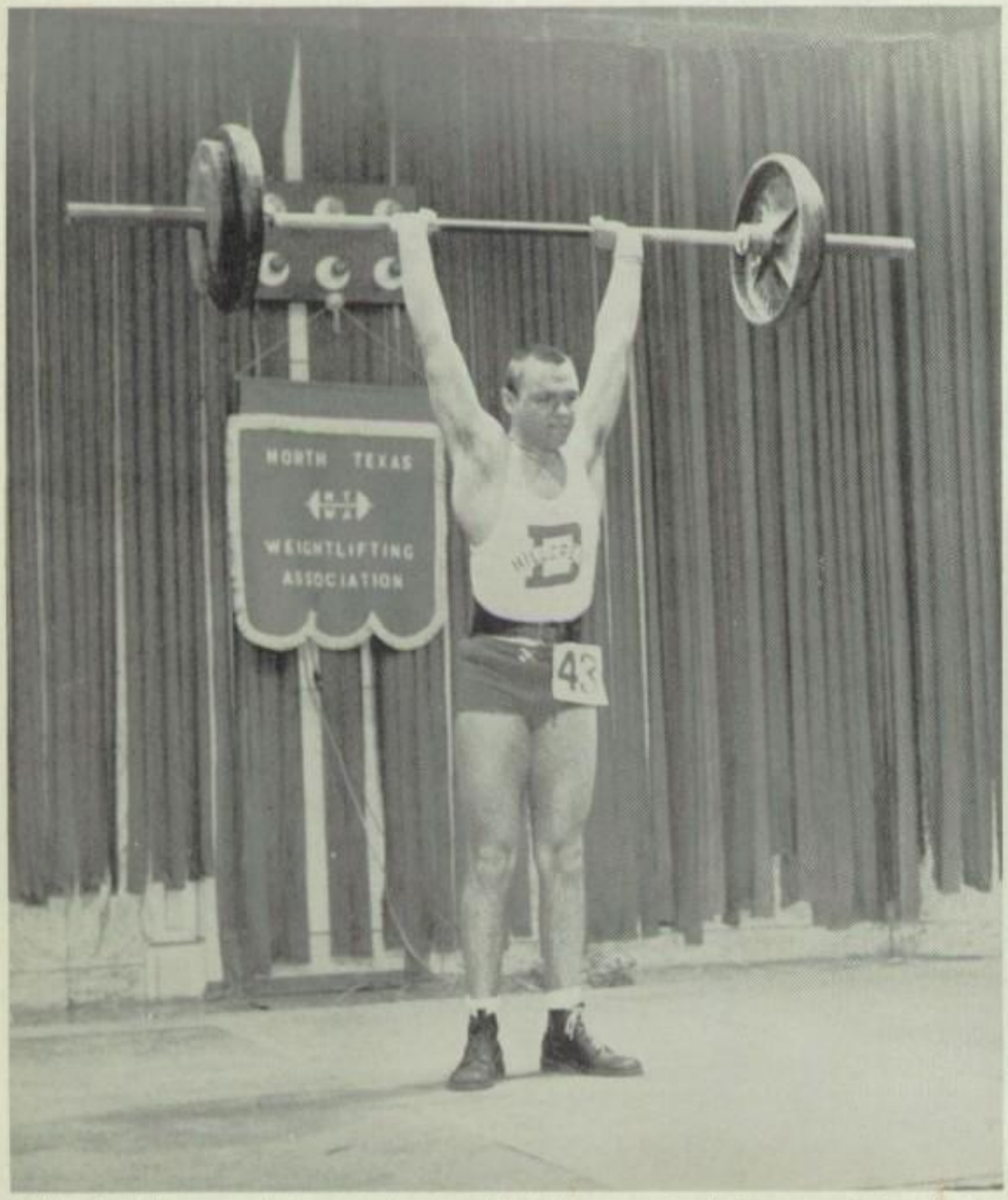

Mike Puddington during a winning lift. Mike received the award for the best lifter of the meet.

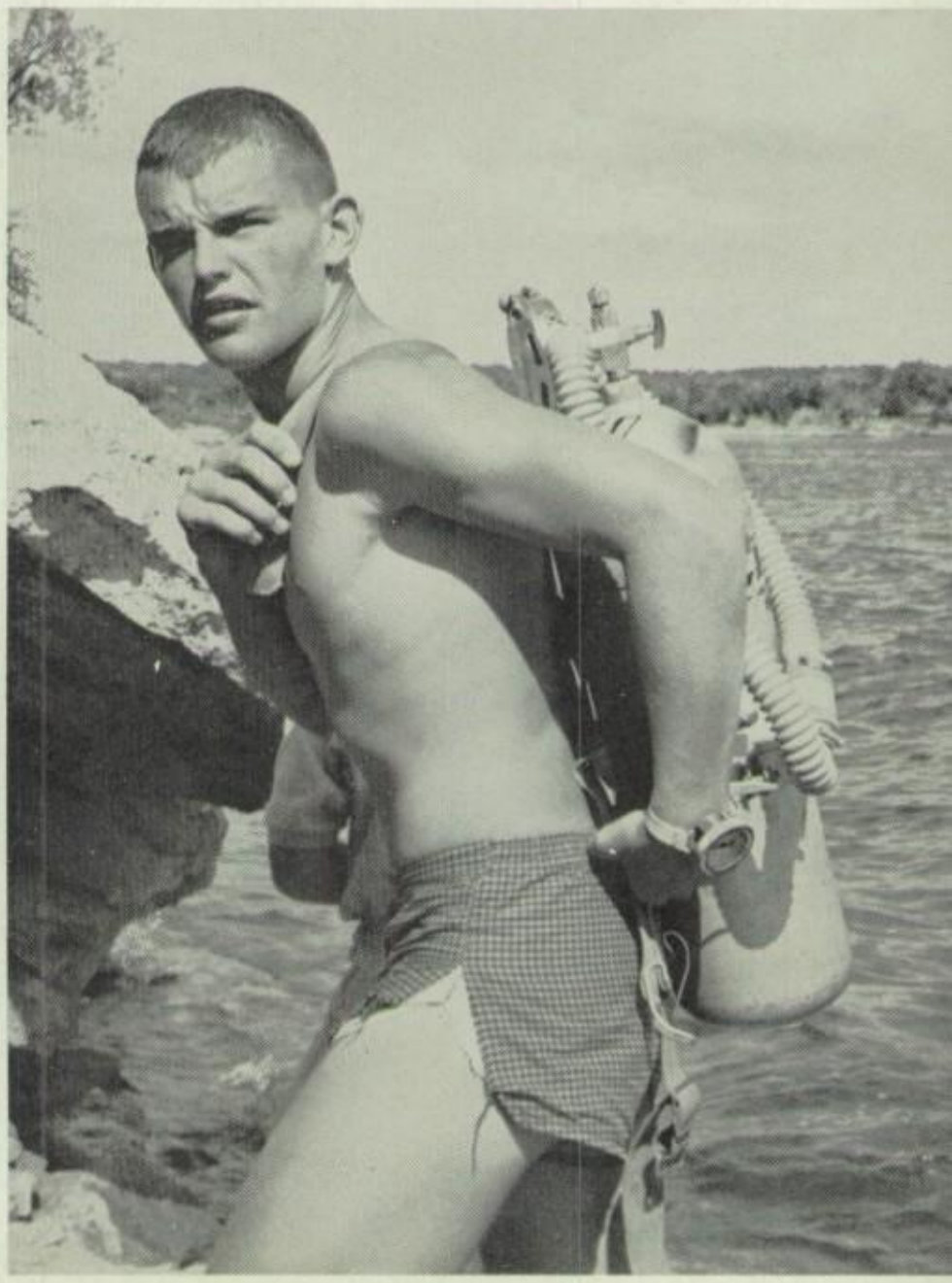

Bucky Ritts in his skin-diving gear emerges from a dive at Possum Kingdom Lake.

Thru Rik,
As a true De molay in
Oak Cliff to a brother
aleph in Kaplan you
have exemplified the
qualities of leadership,
Sholarship and verscopulate.
Your ecalypti are cutah
and your metaphysical
paraphenalia is tight.
Watch out for those slag
movies at O.U. and
may we be pillow S.A.M.'s.

Mel

Rik,
to the best
hook bowler
I know, Hope you
wont become a bowling
bum.
Buster

ADVERTISING INDEX

Your future is assured. People like you make others rich.

P.T. Barnum

Robert —
I've really enjoyed knowing you at H.H.S. — those Speech trips the first year were a blast! — After that I got sort of sick of them. Best of luck in all you do.

Love
Barbara

ADVERTISING

Best of luck to a real swell guy. Have a good time in college.
Charlie Monkus

FOR THOSE "LITTLE PROBLEMS"

THAT CROP UP FROM TIME TO TIME... TRY

INSURAN

Sure you're insured! You've got liability coverage on your car and you've got fire insurance on your home. But, what about those many unforeseen "small" problems that seem to crop up several times a year? Are you protected, for instance, when the little boy next door trips on your garden hose and breaks his arm? What happens to your budget if you find yourself in the hospital tomorrow with an illness you didn't know you had?

Porter Ellis and Willard Crotty invite you to talk with them soon — to help you complete your accident and sickness, fire and casualty, business and life insurance programs, so you'll know you're covered for everything every time! The Big Difference in Big D is Ellis-Smith, your independent insurance agent in Dallas — representing the nation's great insurance companies for nearly 40 years.

YOUR Independent Insurance AGENT
"SERVES YOU FIRST"

CE!

Porter Ellis
Willard Crotty

Ellis-Smith & Co.

SINCE 1921
CORNER OF AKARD AND WOOD • RI 2-8427

Lia Rodriguez, Tim Lahelma trying on Senior rings from Balfours.

L. G. BALFOUR

Sanger Brothers
RI 8-2035

and

3501 McKinney
LA 6-7207

WALNUT HILL VILLAGE BARBERS

145 Walnut Hill Village

FL 2-1360

PRESTON BOOTERIE

PRESTON CENTER

6112 Luther Lane EM 1-7513

GREEN'S HUMBLE STATION

4401 Lovers Lane

LA 8-2446

PRESTON ROYAL LAUNDROMAT

10743 Preston Road

EM 8-9068

"30 Minute Cycle, Washes Clean and White"

STELLA'S BEAUTY SALON

6709 Snider Plaza

EM 1-4898

WORTHINGTON'S 5c TO $1.00 STORE

PRESTON CENTER

8305 Westchester

EM 1-4111

PRESTON STATE BANK

MEMBER F.D.I.C.

Student Financial Headquarters for
All Dallas North

Start Saving Now for the
Things You Want Most

8111 Preston Road EM 3-1511

Robert—
Best wishes.
It's been great
knowing you.
Gary Prior

DOC WIDEMAN GARAGE

6601 Hillcrest

EM 3-1551

HOUSE OF BOOKS

Books — Bibles — Greeting Cards
Fine Stationery
Party Goods — Rental Library

632 Preston Royal Village

EM 8-0122

Ridgway's

L. L. RIDGWAY COMPANY, INC

BLUE PRINTS
AND
PHOTOCOPIES

REPRODUCTION
MATERIALS
ARCHITECTS
AND
ENGINEERS
SUPPLIES

933 N. Central Expressway Phone - RI 1-5631

RANDALL FLORISTS

2928 North Henderson
TA 4-2545

DICK JORDAN
Owner

PARTY BAZAAR

4439 Lovers Lane

LA 8-4795

Party Supplies
for
Class Proms, Graduation,
Christmas

Bubba Kirk and Stan Wetzel.

JUSTICE MAN'S SHOP

356 Hillside Village TA 7-7349

Robert —
you always used to
kid me about my
freckled knees —
well, they are still
freckled —
Lots of Luck,
Suzi Vick

CARL'S EUROPEAN
SAUSAGE CO.
LA 6-7781

FRENCH PASTRY
SHOP
LA 8-9962

Both at — 4533 McKinney

JACKSON'S BUSINESS MACHINES

STUDENTS
typewriter rentals
$7.00 per month
3 months $18.00
or buy
new and used typewriters $5.00 monthly

3129 Knox LA 1-2188

Caryn Kolar and Anita Levinson

SHERMAN'S SHOES

216 Preston Forest
EM 8-2727

IRBY-MAYES MAN SHOP

1701 Commerce
RI 1-1434
MERCANTILE BANK BLDG.

141 Inwood Village
FL 2-4924

6130 Berkshire Lane
EM 8-3030
PRESTON CENTER

BERKSHIRE BEAUTY SALON

"The Finest in Beauty Service"
PRESTON CENTER

6133 Berkshire Lane EM 8-1373

RAY BEENE'S SHOES

114 Walnut Hill Village
FL 2-4211

FL 2-6598
Guitars — Lessons — Phonographs

NORTH DALLAS MUSIC

"Everything Musical"
5629 West Lovers Lane
Near Toddle House

LARGE OR SMALL

you're always "first string" at

PARK CITIES BANK
and Trust Company

FRIENDSHIP CORNER
PRESTON AND MOCKINGBIRD
LA 6-8671

Susan Holland and David Ellis

CONTRACT CARPETS

4645 Greenville EM 1-2852

PRESTON CENTER OPTICAL SALON

6138 Berkshire

EM 8-2432

Compliments of

VAUGHN ROZELLE, REALTORS

2523 Cedar Springs

RI 1-4921

YOUR FRIENDLY

MAGNOLIA DEALER

washing
lubricating
tire repairing
tires and batteries
best prices

TOBEY'S MOBIL SERVICE STATION

TOBEY F. MARINO
EM 1-7927

AAA

5233 Greenville
DALLAS, TEXAS

ignition; starter and generator service;
motor tune-up; brakes relined, adjusted

CAMPISI'S EGYPTIAN RESTAURANT

5610 Mockingbird

TA 7-0355

"Famous for Pizzas, Baked
Lasagna Spaghetti, and Steaks"

JOE and SAM CAMPISI

COPELAND'S SHOES

207 Walnut Hill Vlge.

FL 1-6844

GOFF'S

5702 West Lovers Lane

FL 1-3336

ANDERSON'S BAKERY

207 Preston Royal Center

EM 8-2681

Ann James enthusiastically endorses the new fashions.

FABRIC HOUSE

8317 Westchester

EM 8-6073

PRESTON FOREST PHARMACY

P. H. "RED" RAWLEY

703 Preston Forest Village

EM 3-1571

EARL CLARK'S CONOCO

10720 Preston

EM 8-4369

REDDY ROSTER

of ELECTRIFYING PEOPLE

pick your own celebrities and sign them up

Jalopy-Jockey

Beast

Most Likely to Go in Orbit

Like Nobody

RIK — Best of everything to my best drinking, cheating and collar Reddy

Smart Cookie

Me Tarzan

Most Likely to Become Vice President

You Jane

Benchwarmer

Cheeta

Robert Phipps has been so much fun with you and Shelby working in the storeroom

Beauty

Reddy Kilowatt

Most Likely to Be in Your Future

Young Moderns Live Better Electrically

DALLAS POWER & LIGHT COMPANY

SUNSHINE FLOWERS

Complete Floral Service

ATRELL HARDIN 3017 Monticello
JAY HARDIN LA 6-6637

SAM WING COMPANY

5035 Willis
TA 1-5145

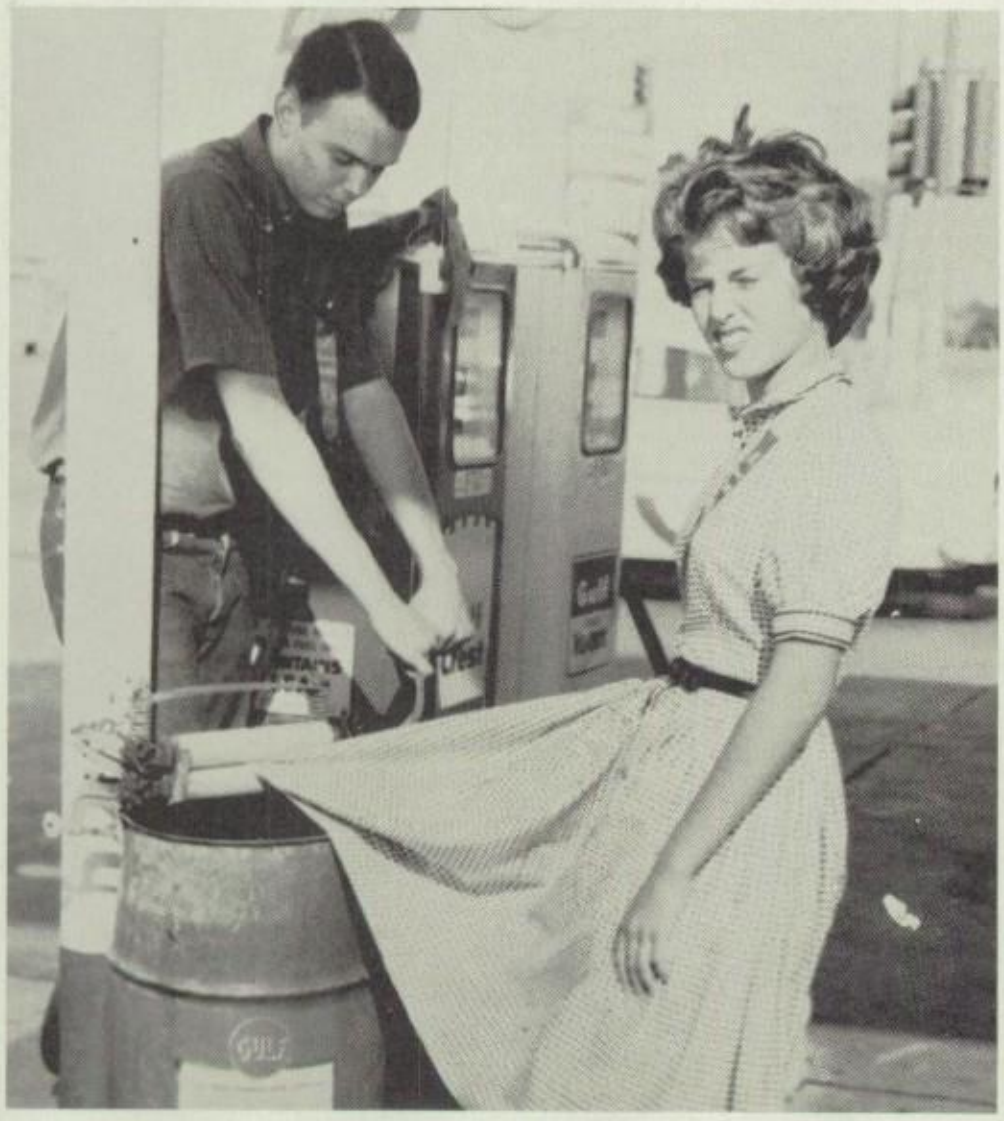

John Forster and Janet Smith

RAYMOND TRUELOVE GULF

6350 E. Mockingbird. TA 6-2443

Rikkus:
Best of luck to a
real pledT - awh.
Don't get too
much B.T.
+ B.L

ROGER'S ELECTRIC SUPPLIES

Also (BOOK) G.L
for me. (HA

5301 North Central Expressway
LA 1-3117

Really - you're an
ace guy
Take it
Love
ace

MATHIS CLEANERS

3026 Knox
LA 1-0357

HIGHLAND PARK PHARMACY

3229 Knox
LA 1-2126

MEYERS & ROSSER

PRESCRIPTION PHARMACIES

"Over 2,500,000 Prescriptions Filled With Confidence"

1711 Pacific	RI 7-8784
2629 Oak Lawn	LA 6-8383
3707 Gaston	TA 3-2112

HIGHLAND FURNITURE

8201 Preston

EM 1-2888

"MMMMMM! These artificial flowers smell devine!!", exclaims Lynette Mehl.

Robert, Good Luck and Best Wishes Always
It's been great knowing you these past few years. Be good and enjoy life.
Sincerely Yours
Lamar

Compliments of

WOLFSON OIL CO.

Davis Building RI 1-6181

TRICE FLOOR COVERINGS, INC.

4408 Lovers Lane EM 1-6683

in

Miracle Mile
Shopping Center

FELIX PARKER'S

ONE-HOUR MARTINIZING

5216 East Mockingbird

LA 1-4794

"The Most in Dry Cleaning"

DALLAS TITLE COMPANY

Representing the Oldest
Title Insurance Company in Texas

DALLAS TITLE AND GUARANTY COMPANY

1301 Main Street

RI 2-8121 DALLAS, TEXAS

David Peters and Charlie Cocking

Lots of luck & [illegible] we glad we [illegible] algebra! Sen you! Mike

D. O. SKEEN

ACE TELEVISION SERVICE

3040 Mockingbird EM 3-4131

"Dedicated to Service"

LAWSON

John Forster, Suzanne Browne, Jane Kelly, and Larry Honea.

DUDY'S

DELICATESSEN–RESTAURANT
CATERING SERVICE

8414 Preston Road EM 8-7100

RICHARDSON JEWELERS

#9 Richardson Village

RICHARDSON, TEXAS

COKER ELECTRIC SERVICE

3412 Rosedale

EM 3-4291

HARRY'S HARDWARE

214 Preston Forest Village

EM 8-1449

Although it may not be the official season, Susan Saunders and Caryl Nelson take aim at Barry Staub.

GREENVILLE AVE. STATE BANK

1827 Greenville

TA 4-0141

REYNOLDS

For Hand Knitting - Featured At The

WOVEN EDGE RIBBON STYLED IN FRANCE

Knit-Wit Shop

6029 BERKSHIRE LANE

Expert Instructions - Designing

By Ruby Holland

Shortening knit and crocheted dresses, skirts, etc.

FREE EXPERT INSTRUCTIONS WITH PURCHASES OF MATERIALS

BEGINNERS WELCOMED

IT'S FUN TO KNIT AT DOROTHY EVANS'

EM8-5113 **Knit-Wit Shop**

MEMBER OF PRESTON Charge Plan STATE BANK

HILLCREST CLEANERS

7011 Hillcrest

EM 3-2941

LOBELLO'S

5926 Northwest Highway

EM 8-6131

EARL REED — Owner

REED PAINT & BODY SHOP

7508 Denton Drive

FL 2-5274

David Ellis, Ann James and Susan Holland eat delicious ice cream at

ASHBURN ICE CREAM

3310 Knox

LA 1-3321

COCKRELL-HULL EMPLOYMENT SERVICE

MOLLY COCKRELL — BILLIE HULL

Administrative, Sales, Office Personnel

VAUGHN BUILDING RI 8-5991

THOMAS VAN & STORAGE

2819 Greenville

TA 6-4141

MERLE NORMAN COSMETIC STUDIO

3212 Oaklawn

LA 1-9147

Open Til 9:00 on Thursday

JIMMY & GRAHAM
HAIRDRESSERS

6111 Berkshire

EM 8-6497

ADDISON AIRPORT

The World's Newest and Finest
Exclusively Executive Airport

Robert Adair says it with flowers to Lynette Mehl.

FLOWER-A-DAY SHOP

3302 Knox St. LA 1-2101

Flowers at Their Finest in Artistic Arrangements.

Compliments of

STATE FARM
INSURANCE
COMPANIES

11900 Preston Road

AD 9-1351

Here's to Another Good Year at
Hillcrest High School

C & S PRINTING CO.

6916 Snider Plaza

EM 3-1161

DALE S. CAMPBELL

N. C. STINEDURF

PEMER'S
APPAREL SHOP

6717 Preston

LA 1-9946

Cinderella (Joanna Jones) buys her shoes at

GILCHRIST SHOES

6114 Luther Lane

EM 8-5259

DO IT YOURSELF STORE

4613 Cole Avenue

LA 8-4565

BURNS CONOCO SERVICE

SNIDER PLAZA

HOUSE AND TABLE

130 Preston Royal Village

EM 8-4260

PAL WAFFLE SHOPS

3101 Oak Lawn TA 3-0741

4213 Gaston LA 6-9161

MERRIMAN OIL CO.

2700 Logan

HA 1-7348

VINCENT'S

6131 Luther Lane

EM 1-6691

KATHRYN CURRIN REAL ESTATE

5999 Northwest Highway

EM 1-2811

SWIM-A-RAMA POOLS & EQUIPMENT

Phone ADams 9-1333

12910 PRESTON ROAD

NU-ENAMEL TEXAS CO.

Art Supplies

T. L. MULLICAN
HAZEL MULLICAN

8416 Preston Road
EM 3-3334

BOB TUCKER'S PHILLIPS 66

11803 Preston Road

EM 8-9214

"Bring on the food!" shout Charlie Cocking and Joanna Jones at

S & S TEA ROOM

25 Highland Park Village
LA 1-9614

Ann Wilmer and Robert Adair say:
IT'S THE FIT THAT COUNTS

VARSITY SHOP

6319 Hillcrest LA 1-5134

INWOOD
BEAUTY SHOP

7715 Inwood Road

FL 2-1600

P. G. CALAME
JEWELERS

Specializing in
"FINE TEENAGE JEWELRY"

15 Highland Park Village

LA 8-2866

Compliments
of
TWO FRIENDS

Compliments

TEXAS ELECTRIC
SUPPLY CORP.

4534 Travis Street

LA 6-7296

DALLAS 5, TEXAS

INWOOD
FLORIST

222 Inwood Village

FL 7-6687

MR. TUXEDO

6603 Snider Plaza

EM 3-1871

David Peters is still a bottle baby.

ARMY AND NAVY STORE

4538 McKinney LA 1-9100

BRIAN'S WASHETTE

8413 Preston Road

PRESTON CENTER

EM 1-4302

NINA CARRON

MR. SCHWARTZ (Manager)

"Fabrics of Fashion"

228 Inwood Village

FL 2-9096

PRESTON FOREST BARBERS

731 Preston Forest Shop. Center

EM 8-9141

THE CARD CENTER

Greeting Cards — Party Goods

206 North Ervay

RI 2-2043

Ann Wilmer

FRENCH-BROWN FLOORS COMPANY

6715 Preston Road LA 8-8321

Richard
Good luck next year at O.U.
and in your [illegible] career.
Joe [illegible]

ANDREWS

Sewing Machine — Appliances Center

4427 Lovers Lane

PHONE LA 6-7886

PRESTON RECORD CENTER

PRESTON CENTER

6134 Luther Lane

EM 8-6909

FREEMAN CARPETS and DRAPERIES

332 Hillside Village

TA 6-2473

JUNIOR MISS SHOP

Dresses, Sportswear, Etc.

128 Walnut Hill Village

FL 2-7776

ALAMO GLASS & MIRROR COMPANY

Glass and Mirrors for Every Purpose

2823 No. Henderson

TA 1-2886

ROY S. GIVENS

GOOD THINGS
COME IN
Holiday Packages
ALL OVER
DALLAS
HOUR 7 SERVICE
Holiday cleaning & laundry

Robert,
I do hope
that you'll do
the best in every
thing as you
have do in
the past.
Be good
and study hard
and always
remember all
our good times at
Hillcrest.
May God
Bless you always
and always (if you
know what I mean?)
Love Ya.
Mary Scott

HOLIDAY CLEANING and LAUNDRY

8621 Hillcrest at N. W. Highway EM 8-5694

JONES GLIDDEN PAINT STORE

6831 Snider Plaza

EM 3-2559

WALNUT HILL EMPLOYMENT SERVICE

161 Walnut Hill Village

FL 7-8391

SAFARI RESTAURANT

201 Preston Royal Village

EM 1-7478

Sahibs Stan Wetsel and Bubba Kirk serve Suzi Jones and Caryl Nelson.

Babs Harkness

PAUL BYNUM PHOTOGRAPHY STUDIO

6027 Berkshire EM 8-5897

CHEESE HOUSE

Catering Service
and Delicatessen

6137 Berkshire

EM 1-4600 EM 8-4625

CAUDLE TIRE SERVICE

BILL CAUDLE — Texaco Dealer

6634 Snider Plaza EM 3-2251

Robert, You a good kid and maybe if you practice you may be able to beat me some day (Bowling)
good luck Billy Wellingham

Business: EM 8-3544 Residence: FL 2-6803

MACK NATURAL GAS CO.

340 Meadows Bldg.

JOHN H. MacDONALD DALLAS 6, TEXAS

LANE FLORIST

6614 Snider Plaza

EM 3-1637

OAK LAWN OPTICAL LABORATORY

Dispensing Opticians

LA 1-4708

3616 Maple Avenue

Sandra Fry is pierced and shot by Caryn Kolar, Anita Levinson, and Merry Bowen.

TURNER HARDWARE

110 Preston Royal

EM 8-1341

LEE OPTICAL COMPANY

1135 Dragon St.

RI 8-5841

JULIETTE'S

Lovely Accessories for Lovely Women

6128 Berkshire

EM 8-2591

DANIEL CLEANING & LAUNDRY

6301 Hillcrest

LA 1-9927

CORKY McGEE'S HUMBLE SERVICE

11117 N. CENTRAL EXPRESSWAY

EM 8-4138

Jan Olson, Bill Jenkins, Barry Staub, and Larry Honea in Barry's car.

Richus
Please don't make us out of yourself as you are accountant to

Jack Hammond

Your

DEPENDABLE DRUGGIST

STOVALL'S DRUGS

8415 Preston EM 1-7118

in

Preston Center

MANUFACTURERS OF THE FAMOUS "ARLOT" PHOTO ELECTRIC CELL CONTROLLED "AUTO-SWITCH"

Arlot Electronics., Inc.

PRECISION ELECTRONIC TEST EQUIPMENT
DALLAS 5, TEXAS

WILLIAM W. BARR
President

4608 TRAVIS ST.
LAkeside 6-7701

TEXACO

JACK HAMMOND TEXACO SERVICE

6119 East Mockingbird

Jill Leatherwood, Brad Bowles.

PRESTON FOREST BOWLING CENTER

828 Preston Forest Village

EM 1-7187

COMPLIMENTS OF

JIM WALLACE AGENCY INSURANCE

1605 Adolphus Tower

RI 1-5913

Dear Robert
I haven't gotten to see too much of you since we were in the debate squad together, but I know you will enough to have a very high opinion of your character and your abilities. I think, if you will apply yourself, your life will be a big success. Best of luck from a fellow lover of orange Sherbert
Nancy Sherrard

Barry Staub and Caryl Nelson

SPEEDY CHICK #3

BROASTED CHICKEN

8617 Hillcrest EM 8-3683

MR. and MRS. GASTON S. PEEK

BOESCH

TEXACO SERVICE

8601 Hillcrest

EM 8-0049

BAXLEY CLEANERS

EM 1-4315 8519 Hillcrest

LINT-FREE

CLING-FREE

DRY CLEANING

MURRILL BAXLEY—Owner

SEWELL VILLAGE Cadillac

LA 6-8505
5460 PRESTON RD
DALLAS, TEXAS

JOHNNY COLLETT
SALESMAN
RES. FL 2-7477

I love you with all the passion in my heart.
Love, Linda Popkess

SEWELL

VILLAGE

CADILLAC

5460 Preston

LA 6-8505

Robert - to a great guy that I get to sit by in physics, although this class is dull. Good luck!
G. Vera

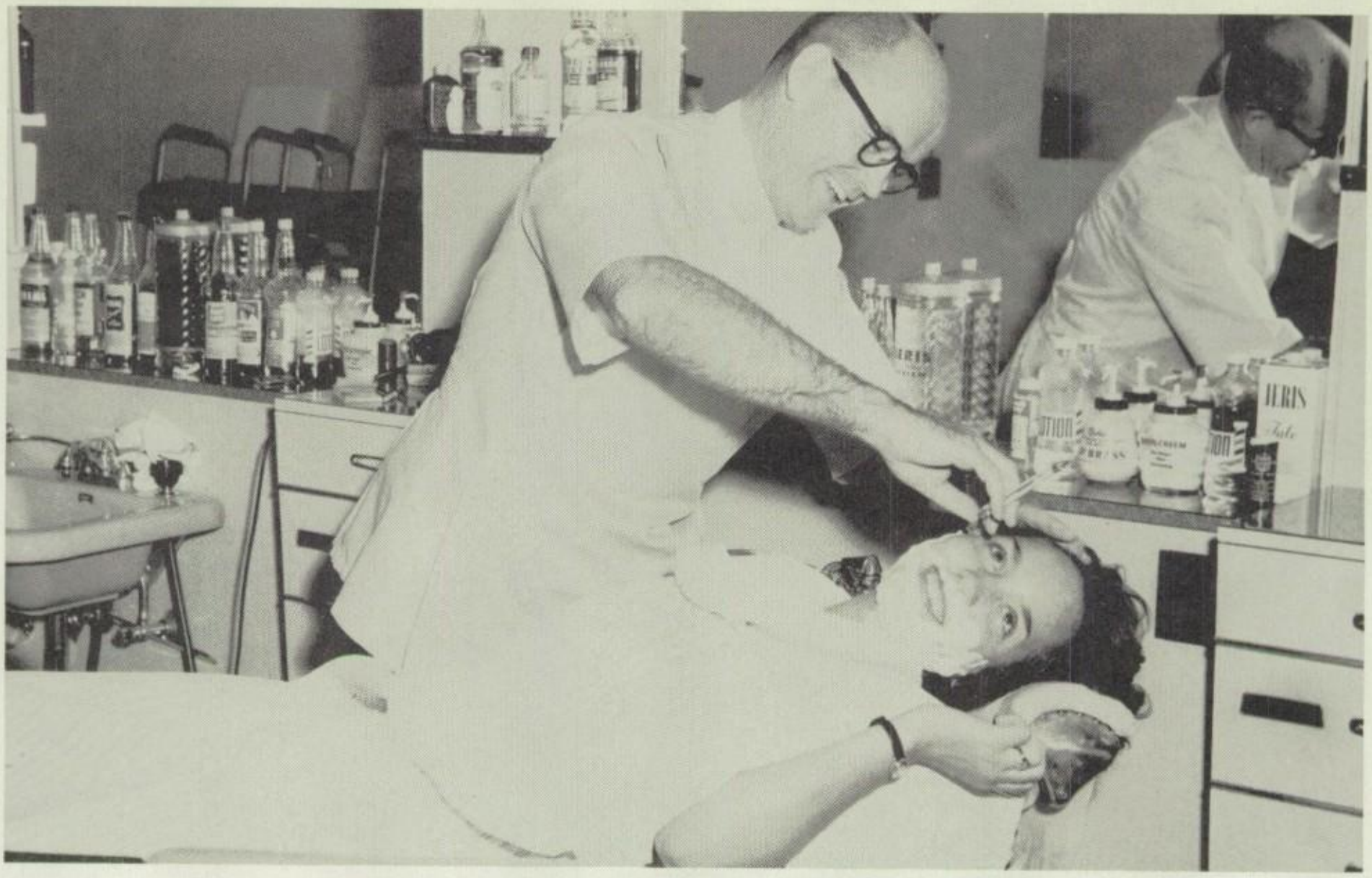

"Take it easy on the sideburns!" exclaims Jan Olson to Will.

WILL'S BARBERS

317 Preston Forest Village EM 1-2501

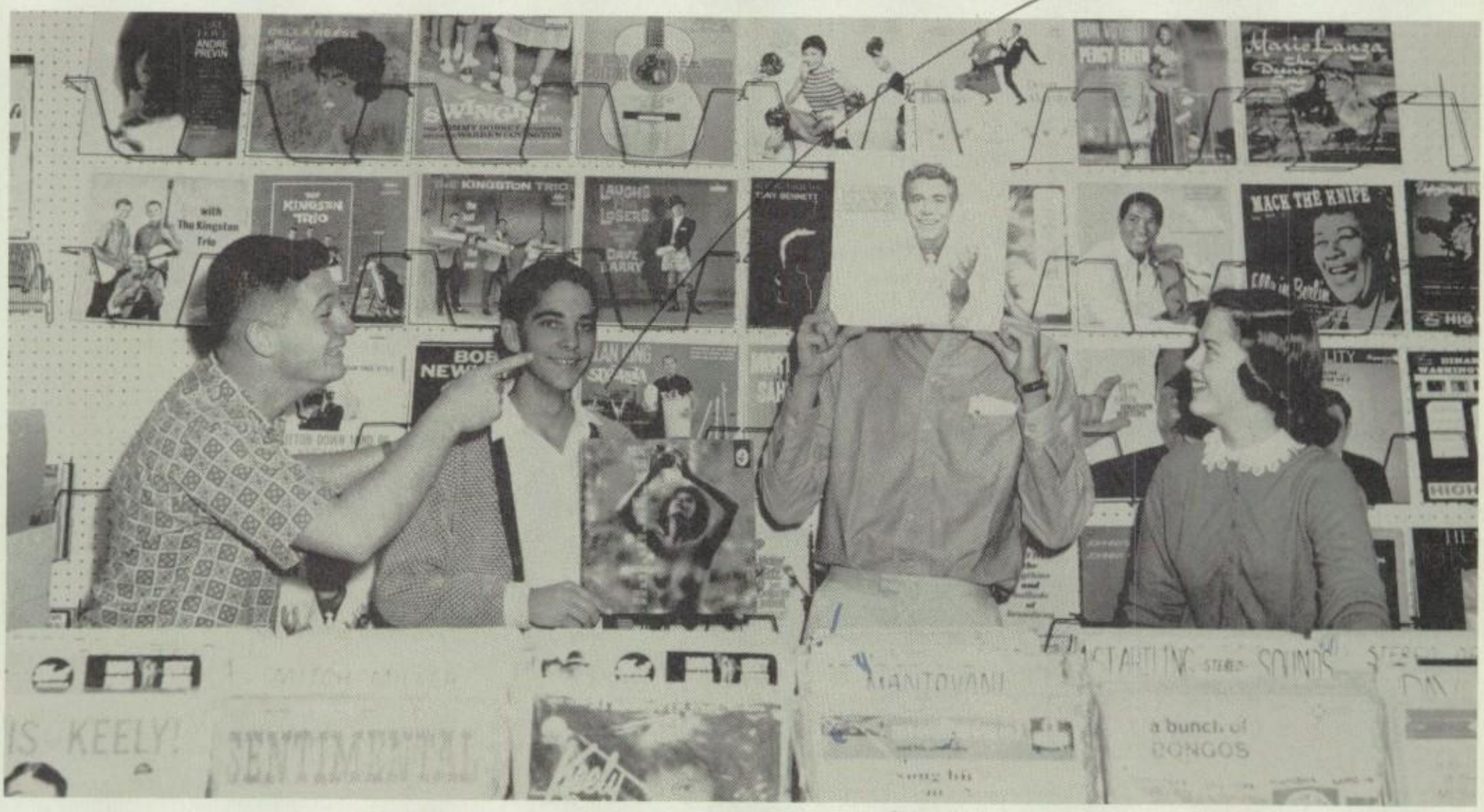

Brad Bowles, Steve Crow, David Ellis, and Jill Leatherwood.

MINSKY'S RECORD LANE

310 Preston Forest Village EM 8-0770

YOUNG AGES

6125 Berkshire
EM 3-2451

Marianne Barcellona and Pat Hoffman.

JOHN COBB DRUGS

310 Hillside Village
TA 3-9916
Mockingbird and Abrams

515 Preston Royal Village
EM 8-4318
Preston Road and Royal Lane

DESIGN — CONSTRUCTION — SERVICE

VAN VALKENBURGH & VOGEL, INC.

LANDSCAPE ARCHITECTS

EM 8-6373
6616 Greenville

JOHN C. VAN VALKENBURGH

MARFAK LUBRICATION
MOTOR TUNE-UP
ROAD SERVICE
ACCESSORIES
BRAKE WORK
TIRES

NORTHAVEN TEXACO

WE GIVE S&H GREEN STAMPS

PHIL BRIGGS, Owner
11231 N. Central Expressway
EM 1-5316

HALL SPRINKLER

6846 Greenville
EM 8-6463

ENGINEERED SPRINKLER SYSTEMS

Mobile Telephone—Ask for
long distance operator and
then ask for
ZF 4-5842

SUMNER CONSTRUCTION

3412 Rosedale
EM 3-4291

MUSTANG JEWELERS

ACROSS FROM SMU
6303 Hillcrest LA 1-7189
Watch Repair Engraving
Batons and Megaphones
H. KESSLER

BILGER FLORIST

3525 Greenville
TA 4-3637

Caryl Nelson

Pearlmans
FASHION PREVIEWS
618 Preston Royal Village
Dallas 30, Texas

A STORE FOR SMART YOUNG
"MODERNS"—Clothes for
active outdoor living . . .
Clothes for your "Party Times"

Good luck always
Sidene

Pastory's Restaurant, Inc.

"Eating Out Is Fun"
Preston Road and Forest Lane
R. J. (ROSS) PASTORY EM 8-3676

Kathy Lamont, Miss Taxco Summer School, is crowned at the farewell party.

TAXCO SUMMER SCHOOL
IN MEXICO
J. E. ANGULO, Director
807 N. Main St. WICHITA, KANSAS

'Larry Honea, Jan Olson, Bill Jenkins.

RAY'S ICE CREAM
152 Walnut Hill Village
FL 2-0228

Robert, Even though you are a darn democrat I still think you are a very fine boy - Best wishes to you always
Sincerely
Jane Bee

CARUTH BUILDING SERVICE

5803 Greenville

EM 3-1666

BROWN'S ONE HOUR MARTINIZING

3519 Greenville TA 3-8386

ACE FURNACE & METAL WORKS

5611 Yale

EM 1-6623

John Sanger, Sally Bolton, Diane Daugherty, Lee Eisenberg, and Sue Ash.

Barry Staub, Jan Olson, and Tommy Dunning

FRIENDLY CHEVROLET

SALES AND SERVICE USED CAR LOT

Lemmon and Inwood LA 6-8811

Won't you come see me soon

Bunnee

BUNNEE SALON

5930 Northwest Highway

EM 8-1459

Donovan-Galvani

OF DALLAS

800 Jackson

RI 2-7796

makers of DRESSES and SPORTSWEAR

Linda Darnell

COMPLIMENTS OF

SOUTHERN HOUSEHOLD PRODUCTS

BIRMINGHAM, ALABAMA

T. M. DANIEL, President

MANUFACTURERS OF DISTINCTIVE KITCHEN CABINETS AND SINKS

SHOW ROOM 2606 DALLAS TRADE MART

4911 Greenville

EM 8-6445

McGRAW CONSTRUCTION

ROBERT - I HAVE ENJOYED HAVING YOU FOR A FRIEND AT HILLCREST. I HOPE YOU HAVE THE BEST OF LUCK AT WHATEVER YOU DO

JIMMY MELTON

COLEMAN COMPANY, INC.

8929 Diplomacy FL 7-8411

Sue Wayne

MIKE STERN'S FASHIONS

18 RICHARDSON HEIGHTS VILLAGE
RICHARDSON, TEXAS
AD 5-4247

Colonial Contemporary Provincial

Traditional House

Furniture - Lamps - Accessories

314 Preston Forest Village

EM 1-6241

Dallas 30, Texas

DON MINSKY

Frank Berkman, Nana Booth, Steve Fruechtenicht.

COTTON BOWLING PALACE

CORNER OF LEMMON AVENUE AND INWOOD ROAD

FL 7-6645

CAFETERIA
FL 7-6788

BARBER SHOP
FL 7-6077

BEAUTY SHOP
FL 2-8998

3417 INWOOD ROAD

PARK CITIES NORTH DALLAS NEWS

6930 Snider Plaza

EM 3-4343

SAFFELL PLUMBING

3404 Rankin

EM 3-2341

EDWARD DEIS PHOTOGRAPHY

PRESTON CENTER

8300 Varsity Plaza

EM 1-6541

DOAK WALKER SPORTS CENTER

5529 West Lovers Lane

FL 7-1551

UNIVERSITY RADIO-TV

LA 8-8652

6225 Hillcrest

Fran Fuqua, Betty Stekoll, and Toppy Tannery

ROSE DRESS SHOP

5509 West Lovers Lane

FL 7-5771

3109 Oak Lawn

LA 8-3043

SUPERIOR BOWLING LANES

TA 6-3525

4150 North Central Expressway

Janet Smith, Sue Wayne, Margie Fuqua

VAN WINKLE MOTOR CO.

4023 Oak Lawn LA 6-8701

Susan Grow, Gail Fogarty, Johnny Davis

11200 Denton Drive CH 7-3128

Dear Robert — Anita

I have so enjoyed knowing you these past years. I want to wish you the very best of everything in your future years at College —

Always,
Janet Nelson

Peggy Erickson, Liz Norman, Caryn Kolar, Merry Bowen, and Anita Levinson.

CARDINAL POOLS, INC.

DESIGNERS AND BUILDERS

of

CARDINAL SWIMMING POOLS

VINCENT S. BARRON
President

11525 N. Central Expressway
EM 1-6770 EM 1-6890

ERNSTROM'S RECORDS

4356 Lovers Lane

EM 1-7141

Larry Honea, Fran Fuqua,
Toppy Tannery, David Ellis

KEN'S KITCHEN

202 Preston Forest Village
EM 8-9162

Nancy Teplow at

MRS. NORTHCUTT'S SHOP

320 Hillside
Village
TA 4-3260

156 Inwood
Village
FL 2-9785

BREEDLOVE'S SERVICE STATION

13542 Preston Road

AD 9-1780

Margo's

FUN WITH FASHION

130 Inwood Village
FL 7-8323

3607 Oak Lawn
LA 1-3183

HART BOWL

3641 West Northwest Highway FL 7-4358

Toppy Tannery, Larry Honea, and Fran Fuqua

HOUSELEY-HANSEN INC.

FINE FURNITURE EM 1-4897

636 Preston Forest Center

Sue Ashe, Sally Bolton, Diane Daugherty, Lee Eisenberg and John Sanger.

SHARP HARDWARE

4244 Oak Lawn FL 2-4856

LA 1-2181 621 Preston Royal

and EM 8-6461

120 Inwood Village

PERSIAN
RUG AND CARPET
CLEANING CO.

4519 Travis
LA 1-4188

Pat Warrick, Chippy Fontenot

HIGHLAND PARK
CAFETERIA

3212 Knox Street
LA 1-9235

Susan Grow, Johnny Davis, and Gail Fogarty

BERNARD-FAIN
CARPETS

4444 Lovers Lane
EM 8-6316

The Knit-Wit Shop
FREE KNITTING INSTRUCTIONS

DOROTHY EVANS
EM 8-5113

6029 BERKSHIRE LANE
PRESTON CENTER
DALLAS, TEXAS

DICK CHAPLIN SCHOOL
OF DANCING

6160 Sherry Lane EM 8-7632

VIC KOTRLA HUMBLE PRODUCTS SERVICE STATION

8611 Hillcrest

EM 1-2223

SUBURBAN OPTICAL

4307 Oak Lawn

LA 8-8101

FRANK ROGERS AND SON PHOTOGRAPHERS

4309 Avondale LA 8-4211

COMMUNITY SEWING SHOP

168 Inwood Plaza

FL 2-6193

620 Preston Royal Village

EM 8-7758

316 Hillside

TA 6-5654

COUNTRY CLUB PHARMACY

110 Inwood Village

FL 2-9781

Clifton Wilhite

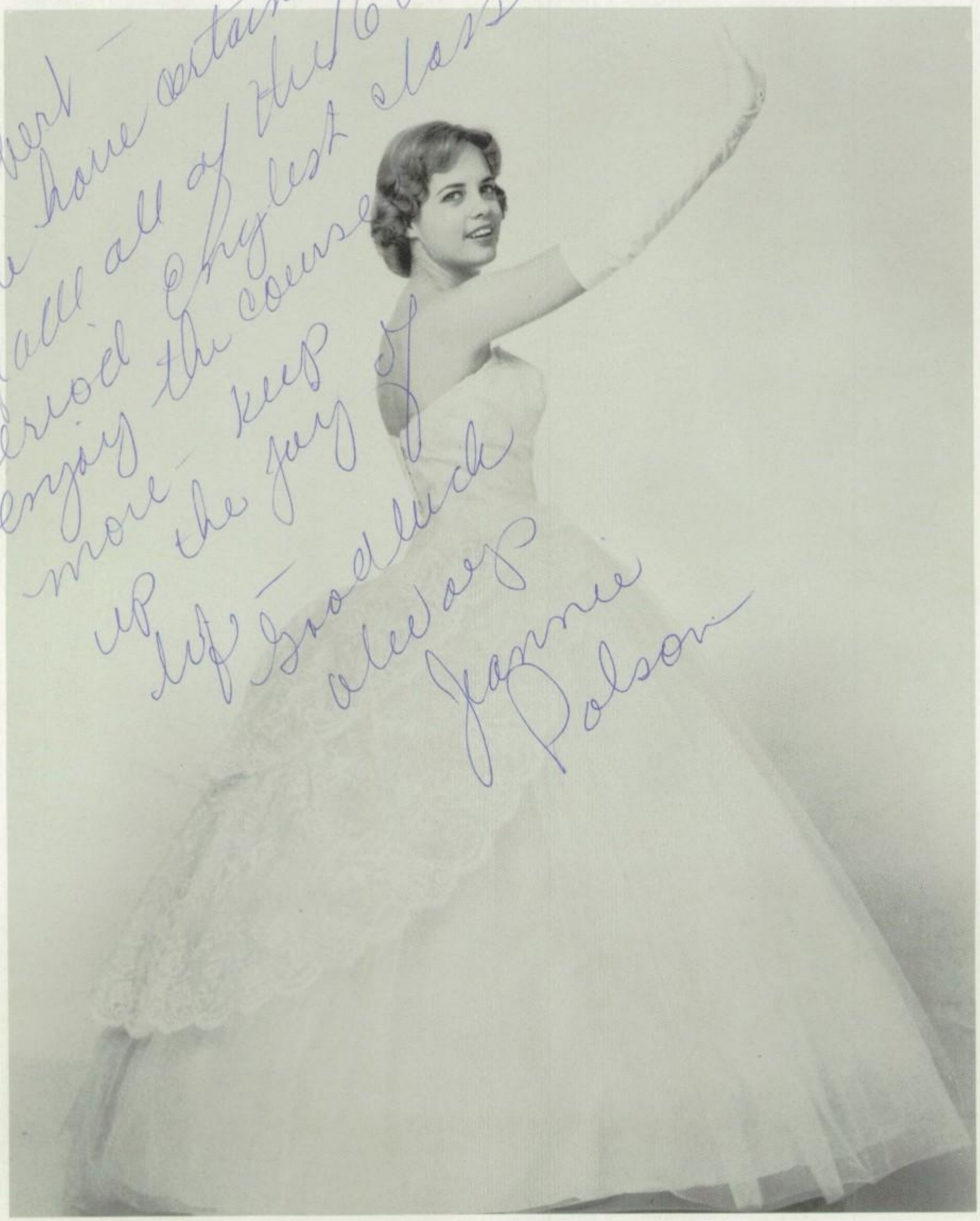

Carmen Wilhite

Dear Robert,

Hey cous! I aint gonna make this sentimen cause I'll be seeing you next year all the time. I just wanted you to know that you'r my favorite cous & I think the world of you.

Love,

Brenda

"Your Family Safety Is Our Most Important Product"

Dear Roberto,

Being a classmate and a bowling friend has been my privaledge. I hope this friendship does not fade.

Good luck,

Paul Naegel

ED DAUGHERTY
GENERAL TIRE SERVICE

2520 ROSS AVENUE, DALLAS

202 EAST IRVING BLVD., IRVING

Bottom row: Trish Carter, Barry Staub. **Top row:** Suzanne Browne, David Ellis, Toppy Tannery, John Sanger, Sue Wayne, and Fran Fuqua.

CONGRATULATIONS TO THE 1961 PANTHER STAFF

Trish Carter and Pat Hoffman.

COLBERT'S

8301 Preston Road

EM 8-7441

EM 8-8848

ADVERTISING INDEX

Ace Furnace and Metal Works 319
Ace Television Service 299
Addison Airport 303
Alamo Glass and Mirror Co. 308
Anderson's Bakery 295
Andrews 308
Arlot Electrics, Inc. 312
Army and Navy Store 307
Ashburn's Ice Cream 302

Balfour Co. 288
Baxley Cleaners 314
Berkshire Beauty Salon 292
Bernard-Fain Carpets 330
Bilger Florist 317
Bluff View Farms 326
Boesch Texaco Service 314
Breedlove's Service Station 328
Brian's Cleaning and Laundry 307
Bunnee Salon 320
Burns Conoco Service 304

C and S Printing Co. 303
Calame Jewelers 306
Caudle Tire Service 309
Card Center 307
Cardinal Pools 327
Caruth Building Service 319
Cheese House 309
Clark's Conoco 295
Clifton Wilhite Co. 332
Cockrell-Hull Employment Service 302
Coffee Time Service 291
Coker Electric Service 301
Colbert's 334
Coleman Co. 322
Community Sewing Shop 331
Contract Carpets 294
Copeland's Shoes 295
Corky McGee's Humble Service 312
Cotton Bowling Palace 323
Country Club Pharmacy 331

Dallas Power and Light Co. 296
Dallas Title Company 299
Daniel Cleaning and Laundry 311
Dick Chaplin's School of Social Dancing 330
Doak Walker's Sports Shop 324
Doc Wideman's Garage 290
Do It Yourself Store 304
Donovan-Galvani 320

Ed Daugherty General Tire Service 333
Edward Deis Studios 324
Egyptian Restaurant (Campisi's) 294
Ellis-Smith and Co. 286, 287
Ernstrom's 328

Fabric House 295
Flower-a-Day 303
Frank Rogers and Son 331
Freeman Carpets and Draperies 308
French-Brown Floors 308
Friendly Chevrolet 320

Gilchrist Shoes 304
Goff's 295
Green's Humble Station 289
Greenville Avenue State Bank 301

Hall Sprinkler 317
Harry's Hardware 301
Hart Bowl 329
Highland Furniture 298
Highland Park Cafeteria 330
Highland Park Pharmacy 297
Hillcrest Cleaners 301
Holiday Cleaning and Laundry 310
House and Table 304
House of Books 290
Housely-Hanson 329

Inwood Beauty Shop 306
Inwood Florist 306
Irby-Mayes 292

Jack Hammond Texaco 312
Jackson's Business Machines 291
Jimmy and Graham Hairdressers 303
Jim Wallace Agency 313
John Cobb Airway Drug 316
Jones Glidden Paint Store 310
Juliette's 301
Junior Miss Shop 308
Justice Man's Shop 291

Kathryn Currin Real Estate 305
Ken's Kitchen 328
Knit-Wit 330
Kotrla's Humble Station 331

Lane Florist 311
Laughead's 344
Lee Optical 311
Lobello's 302

Mack Natural Gas Co. 309
Margo's Dress Shop 328
Mathis Cleaners 297
Merle Norman Cosmetics Studio 302
Merriman Oil Company 304
Meyers and Rosser 298
Mike Stern's Fashions 322
Minsky's Record Lane 315
Mr. Tuxedo 307
Mrs. Northcutt's 328
McGraws Construction 322

Nina Carron 307
North Dallas Music 292
Northaven Texaco 317
Nu-Enamel Paint 305

Oak Lawn Optical 311
One-Hour Martinizing (Brown's) 319
One-Hour Martinizing (Parker's) 299

Pal Waffle Shops 304
Park Cities Bank 293
Park Cities North Dallas News 324
Party Bazaar 290
Pastory's Restaurant 318

Paul Bynum 309
Pearlman's 318
Pemer's 303
Persian Rug and Carpet Cleaning 330
Preston Booterie 289
Preston Center Optical 294
Preston Forest Barbers 307
Preston Forest Bowling 313
Preston Forest Pharmacy 295
Preston Record Center 308
Preston Royal Laundromat 289
Preston State Bank 290

Randall Florist 290
Ray Beene's Shoes 292
Raymond Truelove Gulf 297
Ray's Ice Cream 318
Reed's Paint and Body Shop 302
Richardson Jewelers 301
Ridgeway Blueprint 290
Rodger's Electric Supplies 297
Rose Dress Shop 325

S and S Tea Room 305
Safari Restaurant 310
Saffell Plumbing Co. 324
Sam Wing Co. 297
Sewell Village Cadillacs 314
Sharp's Hardware 329
Sherman's Shoes 292
Southern Household Products 321
Speedy Chick #3 314
State Farm Insurance Co. 303
Stella's Beauty Salon 289
Stovall's Drugs 312
Suburban Optical 331
Charles V. Sumner Construction 317
Sunshine Flowers 297
Superior Bowling Lanes 325
Swim-A-Rama 305

Taxco Summer School 318
Texas Electric Supply Corp. 306
Thomas Van and Storage 302
Tobey's Mobil Service Station 294
Traditional 322
Trice Floor Coverings 299
Bob Tucker's Phillip 66 305
Turner Hardware 311

University Radio 325

Van Valkenburgh & Vogel, Inc. 316
Van Winkle Motors 326
Varsity Shops 306
Vaughn Rozelle Realtors 294
Vincent's 305

Walnut Hill Employment Service 310
Walnut Hill Village Barbers 289
Will's Barber 315
Wolfson Oil Company 298
Worthington's 289

Young Ages 316

INDEX

A

Abernathy, Lucy . . . 34, 281
Abernathy, Sarah . . . 96, 185
Ablin, Jane Marlys . . . 96
Ablon, Carol Janice . . . 96
Abrams, Carol . . . 34, 177, 178, 218
Aby, Loretta . . . 80
Acord, Karen . . . 80, 152, 172, 173, 197, 204
Adair, Robert . . . 33, 34, 150, 165, 167, 198, 199, 215, 306
Adams, Kilburn . . . 34, 181
Adams, Mary Ann . . . 80
Adams, Tommy . . .
Adcock, Bill . . . 80, 180, 181
Adell, Roger . . . 96, 278
Agnich, Dick . . . 34, 134, 164, 170, 192, 238, 239, 251, 255
Aikman, Anita . . . 96
Albright, Cheryl . . . 80
Albright, Frank . . .
Albright, Laura . . . 34
Alexander, Jan . . . 96, 184
Allen, Janet . . . 34
Allen, John . . . 80
Allen, Robert . . . 34, 199, 203
Alexander, John . . . 24, 188
Alexander, Peter . . . 96, 200
Almon, Nina Jean . . . 96, 165
Althauser, Sarah . . . 96, 165
Amber, Rick . . . 80, 278
Ammons, David . . . 96
Anderson, Bill . . . 96, 237, 238, 265
Anderson, John . . . 96
Anderson, Tony . . . 80, 238, 246
Anthony, Sally . . . 80, 184
Archie, James . . . 80, 224
Armstrong, Lindy . . . 80, 183
Arnold, Gary . . . 80
Asbury, Margie . . . 80, 168, 184, 196
Asel, Marilee . . . 96
Ashe, Sue . . . 35, 171, 193
Ashton, Bruce . . . 96, 225, 227
Aston, Pamela . . . 96
Attebery, Sue . . . 24
Atwell, Sandi . . . 35
Averill, Anne . . . 96
Avery, Carol . . . 35, 219, 221

B

Baerries, Phillip . . . 80, 222, 224, 227
Bailey, Gary . . . 33, 35, 169, 151, 125, 170, 238, 241, 242, 247, 273, 284
Baker, Ann . . . 96
Baker, Pam . . . 96, 202
Baldwin, Patsy . . . 35
Balfour, Bruce . . . 35
Ballas, Jack . . . 96, 226
Balsam, Dennis . . . 96, 188, 248, 278
Bandy, Roland . . . 32, 35, 188, 192, 238, 241, 280, 284
Bane, Marilyn . . . 35, 173, 182, 193, 196, 262
Bantle, Frankie . . . 36
Barcellona, Marianne . . . 80, 202, 217, 316
Barger, Dennis . . . 36, 135, 166, 167, 173, 211, 265, 268
Barger, Erin . . . 36, 136, 166, 195, 207, 208, 216
Barker, Joyce . . . 80
Barnes, Billy . . . 24, 282
Barnes, Carol . . . 96
Barnes, Carole . . .
Barnett, Mary Kathleen . . . 80
Bauer, Robert . . . 80, 189, 226
Baxt, Ben . . . 80, 188
Beals, Lorrie . . . 80, 165, 183
Bearden, Barbara . . . 80, 172, 173, 195
Beasley, Bill . . . 96, 180, 181, 199
Beauchamp, Dorothy . . . 24
Bednar, Christy . . . 80, 193, 196
Beeker, Barbara . . . 80
Beesley, Earl . . . 25, 237, 238, 273
Behrens, Charles . . . 36
Beinke, Carol . . . 96
Beisenharz, Bob . . . 96
Bell, Al . . . 81, 265, 266
Bell, Jack . . . 81, 199
Bell, Jane . . . 36, 182, 196
Bell, John . . . 81, 167, 170, 192, 251, 254, 273, 275, 277
Bell, Samuel . . .
Bellows, Gladys . . . 25
Bennett, Diane . . . 36, 127, 134, 158, 167, 168, 169, 171, 174, 218, 220, 234, 235
Bennett, Freddy . . . 36, 280
Bennett, Linda . . . 36, 157, 174, 183
Berg, Allen . . . 37, 280
Bergman, Frank . . . 81, 280
Berk, Joan . . . 81
Bernam, Cheryl . . . 96
Berns, Jeffery . . .
Burns, Richard . . . 81
Bernstein, Jo Sandra . . . 81, 173, 203
Best, Suzy . . . 96
Bethurum, Jane . . . 81, 165
Birnie, Mike . . . 37, 122
Birnie, Tim . . . 96, 188
Bishop, Sara . . . 81, 183
Black, Linda . . .
Blackburn, Thurman . . . 96, 248
Blackwell, Pat . . . 96, 182
Blair, Brooks . . . 37
Blair, Wendy . . . 81, 184, 200, 202, 203
Blanchette, Linda . . . 96, 197
Blaydes, Sharon . . . 81
Bleeker, Bill . . .
Block, Chip . . . 96
Blocker, John . . . 37, 138, 170, 192, 238, 241
Bolding, Richard . . . 37, 225, 227
Booker, Jon . . . 37
Boswell, Fred R. 19, 21, 30, 108
Bloom, Marshall . . . 96, 226
Blundell, Judith . . . 96, 184, 200
Bock, Betsy . . . 37, 164, 165, 168, 195, 218, 220
Bock, Howard . . . 96, 224
Boles, Barbara . . . 96
Boles, Marcia . . .
Bolton, Patsy . . . 81, 184
Bolton, Sally . . . 37, 157, 171, 320
Booth, Nana . . . 38, 182, 195, 218, 220, 323
Borin, Linda . . . 96
Boston, Judi . . .
Bowen, Merry . . . 38, 177, 178, 190, 214, 288, 311, 327
Bowen, Sherrill . . . 81, 187
Bowles, Brad . . . 38, 139, 165, 234, 313, 315
Bowman, Bruce . . . 38, 167, 192, 234, 235, 262, 264
Bozeman, Bob . . .
Brady, Jim . . . 81
Branch, Cynthia . . . 96
Brans, Gary . . . 38
Branson, Pete . . . 81, 173, 174, 180, 181
Brauman, Ellen . . . 81
Braveman, Gary . . .
Breard, Nancy . . . 38, 167, 176, 177, 178
Brewer, Danny . . .
Bricker, Karen . . . 96
Bridges, Dick . . . 96
Bridges, Ted . . . 81
Brodsky, Laura . . . 96
Brohard, Gala . . . 81, 173
Brooke, Ronald . . . 32, 38, 223, 265
Broome, Earl . . . 81
Brown, Alexis . . .
Brown, Cary . . . 38, 219
Brown, Shelby . . . 81
Brown, Nancy . . . 97
Brown, Patty . . . 81, 183
Browne, Suzanne . . . 39, 179, 214, 300, 334
Brubaker, Bob . . . 97, 200, 203
Brumby, Mark . . .
Buchanan, Cindy . . . 97
Buckley, Bucky . . . 39, 270, 271
Budd, Sally . . . 97
Buell, Lynn . . . 97, 187
Bullion, John . . . 81, 87, 165, 212
Bullman, Eddie . . . 39, 211, 212, 223, 227, 228, 231
Bullock, Carol . . . 165, 182
Bumpas, Stuart . . . 173, 211
Bumstead, Bob . . . 81, 179

Bumstead, Jane . . . 39, 177
Burford, Ray . . . 82
Burgess, Martha . . . 39
Burgess, Duke . . . 39
Burnett, Margaret . . . 97
Burns, Bobby . . . 39, 142
Burns, Cheryl . . . 82
Burns, Sherry . . . 82
Burns, Max . . . 25, 198
Burnside, John . . . 82, 224, 228
Burnside, Lynn . . . 39, 225
Burroughs, Brenda . . . 82
Bush, Carol . . . 97
Bushman, Jo . . . 82
Bushnell, Ken . . . 40, 180, 199, 200

C

Cage, Carol . . . 82, 173, 202
Cage, Edwin . . . 82
Cain, Judith . . . 82
Cairl, Don . . . 97, 224
Callan, Tom . . . 82
Calloway, Kay . . . 82, 184
Calloway, Sharon . . . 40, 195
Cameron, Pat . . . 97
Cammack, Ruth Maxine . . . 28, 185
Campbell, Betty . . . 82, 184
Campbell, Colin . . . 82, 270, 271
Cannon, Bill . . . 97, 225
Caraway, Bud . . . 97, 248, 249, 273, 274
Caraway, Kay . . . 82, 182
Carlson, DeVere . . . 40, 219, 221
Carmichael, James . . . 40
Carney, Jo Juana . . . 82
Carr, Shelia . . . 97
Carr, Juilliard . . . 40
Carr, Shiela . . . 97
Carr, Vicki . . . 82
Carroll, Tim . . .
Carter, Claudia . . . 97
Carter, Trish . . . 40, 215, 218, 220, 334
Cates, Kathy . . . 97, 184, 197
Cates, Ronnie . . . 40
Cayce, Stoney . . . 24, 248, 278
Chappell, Jinny . . . 82, 195
Chapman, Karen . . . 41, 195, 219, 221
Chapman, Steve . . . 82
Chamber, Andrew . . .
Chambers, Candy . . . 82
Chamberlain, Jo Anne . . . 82, 193, 196
Chaney, Ray . . . 40, 199, 203
Charat, Mike . . . 202, 224
Charles, Jean . . . 82, 182
Charles, John . . . 82, 189
Cheatham, Lamar . . . 41, 188
Childs, Carl . . . 82
Christian, Kay . . . 97, 184, 193
Christie, Roby . . . 82, 238, 248, 249
Christopher, Carol . . . 82
Clark, Betsy . . . 97
Clark, David . . . 82
Clark, Dottie . . . 41, 119, 165, 195
Clark, Jimmy . . . 32, 41, 143, 169, 170, 192, 251, 252, 256, 265, 268, 269, 273, 275, 277
Clark, Louise . . . 97, 187
Clark, Lynn . . . 97, 184
Clark, Tom . . . 200, 203
Clower, Jane . . . 41
Cocking, Charlie . . . 32, 41, 168, 187, 196, 299, 305
Cochran, Ken . . . 41, 178, 234, 265, 266
Coke, Steve . . . 97
Coker, Don . . . 97
Colby, Faulker . . . 82, 212
Collier, Margaret . . . 82
Collingsworth, Don . . . 82
Colton, Murray . . . 82, 278, 279
Colville, June . . . 82, 184
Comroe, Louis . . . 97, 189
Congas, Pamela . . . 97
Conkling, Peggy . . . 97
Connor, Bobby . . . 82, 181
Cook, Bill . . .
Cook, Carter . . . 97, 223, 226, 227
Cook, Randy . . . 41
Cooper, Ricky . . . 82, 165, 278, 279, 280
Cooper, Robert . . . 97
Cooper, Sherry . . . 281
Cornell, Kathie . . . 82
Counts, Ellen . . . 42, 199
Cox, Kay . . . 82, 184, 187, 193
Cox, Tezzie . . . 24, 166
Creekmore, Lola . . . 83, 184, 193
Crenshaw, Allen . . . 83, 170, 192, 238, 243
Crissman, Harriett . . . 83, 162, 222, 230
Cronkhite, Cheryl . . . 97
Cronkhite, James . . . 42, 199
Crow, Sara . . . 83, 183, 195
Crow, Steve . . . 42, 234, 235, 315
Cullum, Linda . . . 83, 184
Cupaioli, Ian . . . 83
Cuthbertson, Pat . . . 83

D

Damon, Dean . . . 83, 170, 172, 173, 248, 249
Dana, Gracey . . . 83, 174
Daniel, Linda . . . 42
Danwill, Sue . . . 97
D'Aquino, Tom . . . 97
Darmar, Judy . . . 42, 195, 197, 218, 220
Darmer, Susan . . . 97, 197
Darnell, Linda . . . 83, 173, 321
Darr, Janet . . . 93
Daugherty, Diane . . . 42
Daugherty, Wanda . . . 98
Davenport, Mark . . . 98, 262
Davis, Fred . . . 83, 199
Davis, John . . . 42, 265, 266, 326, 330
Davis, Jim . . . 98, 260, 261
Davis, Rosemary . . . 83, 199, 203
Dean, Linda . . . 42, 173, 196
Dean, Sandy . . . 273
DeGroot, Pam . . . 83, 173
Detweiler, Nancy . . . 98, 199, 203
Deason, Pat . . . 43, 183, 194, 195
Decker, Diane . . . 43, 138, 157, 171, 234, 235
Dickey, Diane . . . 43
Dickson, Margaret . . . 98
Dickinson, Peter . . . 98
Di Cristofalo, John . . . 98
Dimon, Charles . . .
Dix, Robert . . . 199
Dodds, Ann . . . 98, 197
Doggett, Sara . . . 83
Doherty, David . . . 83
Doigg, Kathy . . . 83
Dominus, Jo Lynn . . . 98
Donalson, Kathy . . . 184
Donalson, Alice . . . 98
Donovan, Susie . . . 83, 184
Dollison, Kappie . . . 98
Dowell, Cam . . . 98
Dowall, Dale . . . 98
Dowd, Janey . . . 98, 165, 197
Dowd, Trudy . . . 43, 125, 145, 157, 164, 166, 167, 171, 196, 217, 218, 220
Duffey, Denis . . . 98, 223, 226
Dunbar, Barbara . . . 83
Duncan, Troy . . . 83
Dunning, Tommy . . . 43, 169, 320
Dukard, Le Anne . . .
Dusenberry, David . . . 43, 144, 169, 170, 192, 239, 240, 244, 245, 246

E

Eaker, David . . . 83
Edelman, Marsha . . . 98, 185
Edelman, Robert . . . 98, 212, 224
Edwards, Irma . . . 24
Edwards, Marshall . . . 98, 153, 165, 170, 251, 257, 265, 266
Eickmeyer, Pat . . . 43, 193
Eisenberg, Lee . . . 43, 320
Elliott, James . . . 44, 200
Ellis, David . . . 44, 141, 165, 167, 169, 215, 286, 287, 294, 302, 315, 328, 334
Ellis, Larry . . . 83, 260, 261
Engdahl, Billy . . . 44, 140, 166, 170, 172, 173, 180, 181
Epstein, Rita . . . 98
Erickson, Connie . . . 98
Erickson, Peggy . . . 44, 135, 166, 177, 183, 327
Estes, Larry . . . 98
Evans, Don . . . 83
Evans, John . . .
Evans, Mike . . . 83, 226, 228, 231
Evans, Nancy . . . 44, 182, 183, 200, 203

Dear Robert
Best of luck
to a
swinging bad
Debby
Love always
Cindy

F

Fagin, Elaine . . . 84
Fair, Mary . . . 98
Falconer, James . . . 84, 237, 238, 278
Fallis, Margaret . . . 98
Farrar, Mary . . . 84, 173, 182
Farrest, Marijann . . .
Farry, Mildred . . . 22
Farrish, John . . . 44
Faust, Marie . . . 24
Fedrick, John . . . 84, 203
Feffer, Rochelle . . . 98
Feldman, Marvin . . . 98
Fenson, Michael . . . 77, 223, 227, 228
Feray, Cotton . . . 84
Ferguson, Doyle . . . 98
Fichtenbaum, Jim . . . 84, 265, 268
Finberg, Pauline . . . 44, 182, 187, 281
Finch, Beverly . . . 84, 162, 183, 185, 193, 222
Fine, Cynthia . . . 84
Fine, Dick . . . 84, 234, 280
Fine, Karen . . . 44, 185
Fine, Phylis . . . 98
Finklestein, Joy . . . 45, 125, 166
Finley, Marsha . . . 84, 196
Fisher, Bill . . . 84
Fister, Jeri . . . 45, 174, 201
Fisher, Tom . . .
Fitzpatrick, Barney . . . 98, 260, 261
Flashnick, Bill . . . 45, 280
Flatgaard, Marie . . . 45, 119, 167, 173, 200, 203, 218, 220, 281
Flemister, Judy . . . 98, 184
Fletcher, John . . . 84
Flewellen, Trey . . . 84, 180, 181
Florsheim, Bowen . . . 84, 226, 227
Florsheim, Robert . . . 98, 224, 227
Fogarty, Gail . . . 84, 184, 187, 193, 197
Fogel, Mike . . . 84, 179
Fogel, Sharon . . . 84, 165, 183, 184, 187
Fontenot, Chippy . . . 45, 273, 275, 330
Fontenót, Norma . . .
Forbes, Linda . . . 84
Ford, Lynne . . . 84
Forrest, Marijann . . . 25
Foster, Jeff . . . 99, 251, 257
Forster, John . . . 32, 45, 127, 204, 206, 297, 300
Foster, Mildred . . . 25, 176
Foster, Steve . . . 45
Fouts, Pat . . . 98, 182
Fox, Gilbert . . . 99
Fox, Linda . . . 99
France, Carmen . . . 25
Franklin, Ben . . . 98
Frazier, Joyce . . . 84, 184
Frazier, Nickie . . . 84
Frazier, Rosalie . . . 25
Freed, Gary . . . 45, 265, 268
Freeman, Hugh Avery . . . 26, 170
French, James . . . 84
Frey, Milton . . .
Friedman, Carol . . . 99, 165, 182
Friend, Joe . . . 99
Fromm, Adele Ruth . . . 99
Fruechtenicht, Gene . . . 84, 188, 278
Fruechtenicht, Steve . . . 46, 265, 268, 323
Fry, Sandra . . . 46, 166, 176, 178, 187, 193, 196, 288, 311
Fry, Tom . . . 85, 192, 238, 243, 265, 269
Fuller, Tommy . . . 85, 179
Fulton, Chris . . . 85
Fulwiler, Ann K. . . . 99
Fuqua, Fran . . . 32, 46, 167, 178, 194, 197, 214, 325, 328, 329, 334
Fuqua, Margie . . 85, 187, 193, 197, 326
Fuquay, Jerry . . . 85
Futerfas, Pat . . . 85, 187, 231

G

Gaertner, Ted . . . 99, 265
Galvani, Gail . . . 85, 162, 172, 195, 222, 230
Gallant, Happy . . . 99
Galloway, Suzanne . . . 46
Garner, Bill . . . 85, 192, 238, 244, 266, 265
Gartner, Dennis . . . 85, 173, 223
Gates, William . . . 85
Gatlin, Butch . . . 46, 192, 238, 242
Gaynor, Joan . . . 99, 262
Geddie, Gary . . . 85
Gelfand, Prissy . . . 46, 177, 178
Gellatly, John . . . 85, 265, 268
George, Gary . . . 99, 225, 226, 227
Gerdes, Dorothea . . . 46, 173, 194, 196
Gibson, Charles . . .
Gibson, Delores . . . 85
Gibson, Geoff . . . 165, 193, 238, 243
Gibson, Mary Sue . . . 99
Gibson, Robert . . .
Giller, Melvyn . . . 46
Giller, Susan . . . 99
Gilman, Richard . . . 85
Gilmore, Judy . . . 99, 165
Girard, Charles . . . 99, 185, 248, 249
Glancy, Dorothy . . . 99, 212
Glazer, Buster . . . 99, 280
Gleason, Jean . . . 119
Glick, Olga Jane . . . 99
Glidewell, Patricia . . .
Goldberg, Edith . . . 99
Goldblatt, Larry . . . 47, 165, 180, 188
Golden, Gerry . . . 47
Goldstein, David . . . 85, 200
Goldstein, David . . . 212
Golman, Martin . . . 47
Goodrich, Tom . . . 47, 198, 199
Gorman, Sharon . . . 99
Goth, Johnny . . . 99, 199
Gotterer, Ann . . .
Gottlieb, Ronnie . . . 99
Grable, Charles . . . 99, 260, 261
Graeser, Henry . . . 47, 166, 173, 198, 199
Graham, Joel Terry . . . 99, 199
Grant, Buddy . . . 47, 180
Grauer, Earl . . . 26, 204, 205, 270
Gravina, Annette . . . 47, 183, 201, 219
Gray, John . . .
Green, Marguerite . . . 99, 203
Green, Max . . . 85, 173, 180, 202, 212
Green, Richard Max . . . 99
Greenstone, Janet . . . 85
Greenstone, Jim . . .47, 238
Greenwald, Marliyn . . . 182, 195, 219
Greer, Gwen . . . 48, 182, 195, 219, 221
Gregory, Terry . . .
Gremm, Beverly . . . 99
Grey, John . . . 48, 265, 266
Griffith, Ann . . . 48, 190
Griffin, Larry . . . 99
Griffith, Mary Beth . . . 99, 165, 190
Griffith, Steve . . . 99
Grimland, Charles . . . 85, 199, 265, 268
Groke, Bonnie . . . 85
Gross, Gary . . . 85, 179, 180, 198, 203, 216
Gross, Martin . . . 99, 200
Grossblatt, Sideve . . .
Grow, Susan . . . 48, 195, 216, 218, 326, 330
Grubbs Carole . . . 48, 219
Guckenheimer, Roger . . . 99, 200, 221
Guess, Cris . . . 85, 184, 197
Guittard, John . . . 85, 173, 212
Gump, Robert . . . 48
Gunnels, Velma . . . 23
Gustafson, Janice . . .
Gustafson, Kay . . . 85, 212
Gutow, Marsha . . . 86
Gutterman, Larry . . . 48

H

Haas, Mary . . . 99
Haberman, Jay . . . 48, 189, 216
Hadden, Jimmy . . .
Haddock, Richard . . . 86, 188, 199, 203, 263
Haines, Lynn . . . 49, 143, 167, 193, 262, 264, 281
Haire, Bill . . . 86, 179, 260, 261, 265, 266
Haire, Rodeny . . . 86, 146, 170, 273, 277
Hall, Linda . . . 99
Hall Mary Carolyn . . . 99
Hall, Myra . . . 49, 219
Hall, Sharon . . . 86, 104
Halpin, Jimmy . . . 99, 212
Hambric, Patty . . . 86, 195
Hames, Ronny . . . 49, 165, 170, 192, 251, 256
Hamilton, Bessie . . . 26, 83
Hamilton, Gray . . . 49, 176, 177 178, 182, 183, 194, 195
Hamilton, Hank . . . 86
Hamilton, Sue . . . 49, 182, 196, 219

Hammond, Robert . . .
Hamzy, Carol Ann . . . 99
Hamzy, Susan . . . 86
Hanse, Holly . . . 99
Hardin, Dorothy . . . 86, 184
Hardy, Alan . . . 99, 225
Harkness, Babs . . . 86, 191, 309
Harman, Penny . . . 49, 167, 183, 187, 193, 218, 281
Harman, Suzanne . . . 86, 183
Harper, Jack . . . 86
Harper, Molly . . . 32, 49, 166, 168, 196, 219, 221
Harper, Polly . . . 86, 193, 195
Harris, Linda . . . 99, 200
Harrison, James . . . 49
Hart, Dan . . . 100, 270, 271
Hart, Sally . . . 86, 183, 185
Harthcock, Mildred . . . 22
Hassinger, Philip . . . 100, 270, 271
Hatch, Eddie . . . 86, 180, 181, 226
Hatch, Randy . . .100
Hastings, Barbara . . . 50, 183, 190, 196
Hathcox, Ellen . . . 100
Hawkins, Pam . . . 50, 183
Hays, John . . . 100, 226
Hayter, James . . . 50
Hayter, Janice . . . 50
Hazelrig, Paul . . . 86, 192, 238, 244
Head, Charles . . . 26, 180
Hearne, Jim . . . 32, 50, 188, 192, 238, 245, 273, 277, 280
Hechtman, Linda . . . 86, 187
Hedrick, Constance . . .
Heinitz, Leslie . . . 100
Helm, Paula . . . 100, 165
Helstrom, Wade . . . 86, 270, 271
Henry, Camille . . . 86
Henry, Carole . . . 50, 196
Henson, John . . . 50, 199, 203
Herlong, Daria . . .
Heroy, June . . . 100
Hersche, Karen . . . 100
Hertz, Howard . . . 86, 173, 212
Hicks, Ken . . . 50
Higginbotham, Cindy . . . 100
Higginbotham, Mart . . . 51, 199, 265, 268
Higgins, Ronald . . . 100, 188, 248
Hildreth, Jamie . . . 86, 280
Hill, Barbara . . . 51, 177, 182, 183, 187
Hill, Mary . . . 51, 218, 220
Hirsch, Linda . . . 86
Hodkin, Michael . . . 100
Hodkin, Roger . . . 51, 212
Hoffman, Nancy . . . 100
Hoffman, Pat . . . 86, 212, 217, 316, 334
Hogan, John . . . 86
Holcomb, Dan . . . 100
Holland, Susan . . . 86, 193, 195, 294, 302
Holley, Carol . . . 100
Hollingsworth, Charles . . . 100
Holloway, Sandy . . . 100
Holman, Denny . . . 100, 251, 259, 273, 277,
Honea, Larry . . . 51, 300, 311, 318, 328, 329
Honea, Twila . . . 86
Hooper, James . . . 226
Hoot, Joe . . . 100, 265, 266
Horner, Patty . . . 86, 184, 187
Horton, David . . . 51
Hosking, Patsy . . . 51, 183
Hosking, Tony . . . 51
Housley, Maureen . . . 86, 173, 187
Howard, Donna . . . 86
Howard, Richard . . . 52, 174
Howard, Sandra . . . 100
Hughes, Herbert . . . 52, 280
Huggins, James . . . 100, 248
Hull, Margaret . . . 27, 107, 190
Humbert, Sharon . . . 52, 183
Hurst, Marcia . . . 86
Huston, Craig . . . 100, 189

I

Immel, Patti . . . 52, 183, 196
Ivy, Lois . . . 23, 184

J

Jackson, Cheryl . . . 52, 187
Jackson, Nancy . . . 100
Jacob, Carolyn . . . 52, 177, 178, 196
Jacobs, Randy . . . 100, 248, 278
Jocabson, Marilyn . . . 100
Jacovitz, Ronnye . . . 100
Jaffe, Steve . . . 100, 200
Jaffer, Harvey . . . 52
James, Ann . . . 86, 147, 176, 194, 207, 295, 302
James, Michael . . . 100, 165
James, Steve . . . 86
Jenkins, Bill . . . 86, 180, 181, 200, 203, 216, 218, 312, 318
Jennings, Thomas . . . 100, 226
Jesmer, Lydia . . . 53
Jesmer, Pat . . . 86
Johnson, Bruce . . . 225
Johnson, Craig . . . 100
Johnson, Darrell . . . 100
Johnson, David . . . 100
Johnson, Janet . . . 86, 182, 193
Johnson, Jerry . . . 100
Johnson, Mary Dulce . . . 100
Johnson, Neil . . . 100, 180, 181, 199
Johnson, Peggy . . . 100
Johnson, Wiley . . .
Johnson, Margaret . .
Joiner, Janis . . . 87
Jones, Craig . . . 100
Jones, Jo Anna . . . 53
Jones, Joanne . . . 32, 53, 167, 195, 304, 305
Jones, Kenny . . . 87, 280
Jones, Linda . . . 100
Jones, Suzi . . . 87, 184, 187, 310
Julian, Mignon . . . 100
Jurica, Carol . . . 87
Justice, Janie . . . 100

K

Kahan, Thomas . . . 53, 224, 281
Kahn, Jill . . . 53
Kalmin, Barry . . . 100, 278
Kammen, Judy . . .
Kanter, Susan . . . 87
Kaplan, Marilyn . . . 100
Kaplan, Tina . . .
Karein, Barrie . . .
Kasmir, Cyril . . . 84, 87, 189, 216, 224
Kassel, Walda . . . 101
Katz, Rita . . . 101
Kaufman, Tony . . .
Kayl, Barbara . . . 101
Keahey, Woodrow . . . 27, 32
Keim, Linda . . . 87, 184
Kelley, Mary Jane . . . 87, 182, 300
Kelly, Joe . . . 101
Kelsey, Kathy . . . 53, 166, 202, 203
Kendall, Barbara . . . 27, 164
Kendall, Jere . . .
Kennedy, Jolanda . . . 27
Kenner, Betty . . . 87, 173, 182
Kepke, Kenneth . . . 87
Kersey, Susanne . . . 53, 190, 191
Kerr, Mary Carol . . . 101, 179
Kessel, Marilyn . . . 87
Kestner, Gerald . . .
Kibbe, Russell . . . 101, 260, 261
Kimball, William . . . 101
Kimmell, Bruce . . . 101, 260
King, Bobby . . . 53, 219, 221, 234
King, James . . . 87, 280
Kipe, Nancy . . . 101
Kirk, Bubba . . . 53, 170, 291, 310
Kirk, Mark . . . 87
Kirk, Mike . . . 101, 225
Kirkendahl, James . . . 87
Kisschbaum, Judith . . .
Kissner, Ruth . . . 53, 183
Klar, Anne . . . 83, 87, 173, 216
Klausner, Sheila . . . 101
Kleiman, Ronnie . . . 54, 181, 189, 216, 219
Klein, Allan . . . 54
Kleinsasser, Karl . . . 87, 202
Kleinsassar, Kathy . . . 33, 54, 151, 166, 177, 178, 202, 212
Kliewer, Ned . . . 101
Knight, Frank . . . 54, 165, 220, 278 280
Knight, Rosa Lee . . . 23
Knighton, David . . . 87, 280
Knoff, Candy . . . 101
Knoph, Robert . . . 54
Knott, John . . . 101
Knowles, Seldon . . . 87
Kohler, Bob . . . 101, 165, 248, 278

Kohler, Dan . . . 87
Kolar, Caryn . . . 54, 165, 173, 182, 184, 187, 190, 193, 288, 294, 311, 327
Koppel, Rene . . . 54, 165, 167, 179, 180, 181, 185, 280
Kalpsel, Kitty . . .
Kordner, Sue . . . 101
Kramolis, Nita . . . 87
Krebsbach, Karen . . . 87, 165, 182, 187
Kresback, Sandra . . . 101
Kremer, Anne . . . 54, 183, 196
Kremer, Laurie . . . 101
Kriss, Alan . . .
Krodel, Billy . . . 55
Kuhne, Ellen . . . 87, 197, 207
Kulp, Larry . . .
Kuntz, Charles . . . 87, 173, 179, 212, 280
Kuper, Allan . . . 55
Kusterman, Janie . . . 55, 195, 218

L

La Cari, Susan . . . 87
Lafner, Carolyn . . . 101
La Grone, Suzanne . . . 55, 195
Lahelma, Tim . . . 55, 155, 169, 222, 224, 288
Lambert, Carol . . . 87
Lamb, Carolynn . . . 55
Lambert, Richard . . .
Lambert, Steve . . . 55, 280
Lamont, Kathy . . . 55, 165, 177, 318
Lancaster, Walter . . .
Launey, Barbara . . . 187
Lawson, Michael . . . 56, 226
Leatherwood, Jill . . . 101, 313, 315
Lebo, Kent . . . 101
Ledbetter, Kathy . . . 88, 173
Ledbetter, Paul . . . 26, 179
Leeman, William . . . 101, 173, 278
Le Neeven, William . . . 88
Lennard, Lynn . . .
Lent, Susan . . . 88, 187
Leser, Stephen . . . 56, 238, 247
Leventhal, Victor . . . 56, 200
Leverenz, Richard . . . 88, 212
Levin, Carol . . . 183
Levin, Dennie . . . 101
Levine, Linda . . . 101
Levinson, Anita . . . 56, 219, 288, 292
Levy, Donald . . . 88
Levy, Ira . . . 101
Lewis, Anne . . . 102
Lewis, Richard . . . 102
Lewis, Shirley . . . 88
Lewis, Ted . . . 102
Licht, Judy . . . 88
Lichtenstein, Joll . . . 102
Lipkin, Gloria . . . 88, 174
Lipshulch, Sandra . . .
Lobello, Stephanie . . .
Longfellow, Don . . . 102, 226
Loyd, Leslie . . . 102
Lucas, Anella . . . 56
Lucas, Joane . . . 56
Lukin, Carol . . . 88, 185
Luterman, David . . . 102
Lyday, Billy . . . 88, 262
Lynch, Kathy . . . 102,185

Mc

McAfee, Janet . . . 102, 182
McAfee, Judy . . . 32, 56, 167, 182, 194, 196, 219
McAllister, Bruce . . . 57, 188
McAndrew, Mac . . . 102, 248, 249, 273, 274
McBrayer, Thomas C. . . . 21
McCain, Pene . . . 193
McCall, Carolyn . . . 57, 166, 173, 219, 221
McCallum, Larry . . . 88, 170, 192, 238, 243
McGaskill, Charles . . . 57
McCool, Doug . . . 57
McCrone, Jim . . . 102, 278, 279
McCrory, Thomas . . . 102
McCutchin, Benny . . . 102, 248
McDonald, Elizabeth . . .
McDonald, Jan . . . 89
McDonald, Patricia . . .
McDonough, Ruby . . . 26
McElhannon, Lynette . . . 26, 32
McGaha, Harold . . . 102
McGehee, James . . . 102, 200
McNaughton, Phyliss . . . 89
McMahan, Linda . . . 102
McMillen, John . . . 89, 165, 173, 211, 212, 226
McNeill, Jane . . . 57, 165, 167, 174, 196, 218, 220
McPherson, Scott . . . 102
McPherson, Shelia . . . 102

M

Maberry, Mike . . . 56, 188, 192, 273, 277
Macbeth, Marilyn . . . 102, 184
Magedson, Helen . . . 88, 184, 187
Magid, Gary . . . 88, 227
Magillow, Michele . . . 102, 200
Maguire, Mike . . .
Maki, Mary Jo . . . 88, 165, 179, 194, 196
Mahaffey, Cynthia . . . 102
Maminga, Russell . . . 102
Mamantov, Alex . . . 88
Mankus, Charles . . . 57
Mann, Brenda . . . 57, 176, 177, 178
Mann, Jayne . . . 57, 167, 174, 175, 193, 262, 263, 264, 281
Mann, Lynda . . . 58, 179, 211
Mansfield, Kenny . . . 204, 207, 208
Marshall, James . . . 88, 204
Martin, Cheryl . . . 102, 184
Martin, Elaine . . . 58, 183
Martin, Ginny . . . 58, 157, 168, 171
Martin, Kim . . . 102, 248, 251, 259, 273, 274
Martine, Danece . . .
Marcus, Fred . . . 58
Marx, Pat . . . 88
Mashman, Barbara . . . 88, 184, 262, 263, 264
Mashman, Jodi . . . 88, 185, 187, 202, 203
Masinter, Fred . . . 88, 202
Mason, Carol . . . 88, 165
Mason, Wesley . . . 102
Matter, William . . . 223, 226, 227
Maxwell, Clarinda . . . 58
Maxwell, Jerome . . . 226, 227
May, Leslee . . .
Mayer, Marilyn . . . 88, 162, 179, 211, 212, 222, 231
Meer, Janice . . . 58, 173, 281
Meggs, Robert . . .
Mehl, Lyhette . . . 58, 141, 167, 171, 177, 178, 219, 221, 234, 235, 298
Melcer, Morton Richard . . . 89, 223, 227, 228
Melton, Jim . . . 59, 165, 266, 268
Melton, Robert . . . 102, 265
Menefee, Hawkins . . . 103, 148, 165, 170, 237, 238, 273, 277
Merriman, Bill . . . 103, 188
Mertens, Ida . . . 89, 173, 200
Meyer, Nancy . . . 59, 139, 168, 196
Meyers, Mike . . . 89
Michaels, Jill . . .
Michaels, Pam . . . 59, 165, 166, 195, 218, 220
Miers, Harriet . . . 103, 182, 262
Miers, Robert . . .
Miley, Nancy Lynn . . . 59
Miller, Bob . . . 59, 198, 199, 203
Miller, Bonnie . . . 89, 203
Miller, Dwight . . . 59
Miller, Ellen . . . 103, 197
Miller, Janet . . . 59, 183
Miller, Jay . . .
Miller, Larry . . .
Miller, Laura . . . 103
Miller, Linda . . . 103
Miller, Marcie . . . 59, 178, 182, 281
Miller, Marla . . . 103
Miller, Mary . . .
Miller, Richard . . . 89, 192, 238, 242, 273, 275
Miller, Shirley . . . 103
Mindrup, David . . . 103, 180, 181, 199
Minette, Maury . . .
Mirsky, George . . .
Mitchell, J. C. . . . 26
Mitchell, Linda . . . 60, 174, 196, 218, 220
Mitchell, Rozanne . . . 89
Mitchell, Sandra . . . 89
Mitchell, Suzanne . . . 60, 195, 219
Mittendorf, Barbara . . . 89
Monroe, Carol . . . 89
Monroe, Mark . . . 103
Montgomery, Mary Kay . . . 103, 187
Moody, James . . . 89, 238, 245, 273, 276
Moore, Barbara . . . 89

Moore, Hazel . . . 23
Moore, Lexxie . . . 103
Moore, Louis . . . 27, 164
Moore, Marion . . . 89, 184
Moore, Marlee . . . 89, 187
Moore, Mike . . . 60, 125, 164, 169, 170, 172, 284
Moore, Mike . . . 103, 223, 226, 280
Moore, Pam . . . 89
Morgan, Patricia . . . 89, 183
Moring, Thomas . . . 27, 222
Morris, Barbara . . . 89, 212
Morris, Eugenia . . . 103
Morris, George . . .
Morris, Jane . . . 103, 182
Morrison, Bill . . . 60, 251, 253, 258
Morrison, Leonette . . . 103
Morrison, Linda . . . 103
Morrow, Glenn . . . 60, 280
Morse, Barbara . . .
Moss, Duval . . . 103, 224, 227, 228
Mote, Howard (Skippy) . . . 60, 199
Morton, Linda . . . 60
Muhm, Karen . . . 103, 165, 184
Mundy, Jeff . . . 89, 152, 167, 170, 173, 251 255, 257, 192
Murrah, Boyd . . . 60, 181, 202
Murry, Tim . . . 89

N

Nadelman, Lois . . . 61, 185
Nagid, Paul . . . 89, 223, 227
Napier, Bari . . .
Natinsky, Ronald . . .
Neal, George . . . 27, 262
Neely, David . . . 61
Neely, Diane . . . 61, 177
Neill, Sally . . . 27
Nelson, Betty . . . 61, 183
Nelson, Caryl . . . 90, 184,197, 217, 301, 310, 314, 317
Nelson, Jackie . . . 61
Nelson, Janet . . . 61, 182, 183
Neville, Martie . . . 90, 184
Newman, Carilane . . . 61, 119
Newman, Earl . . . 248
Nichols, Paul . . . 61
Nichols, Terry . . . 62
Norman, Liz . . . 62, 193, 218, 327
Norred, Lois . . . 28, 179
Northrop, Sally . . . 103
Notred, Doug . . .
Novin, Betsy . . . 90
Novit, Betty . . . 62, 167, 177, 178, 211, 212

O

Oliver, Wendell . . . 62, 265, 268
Olsen, Laurel . . . 103, 197
Olsen, Roger . . . 62, 188, 192, 238, 240, 242, 265, 267, 268
Olson, Jan . . . 62
Olson, Maurice . . . 103
Orman, Stanley . . . 62, 219
Osterthaler, Laura . . . 103
Owens, Carl . . . 103
Owens, Robert . . . 62
Owsley, Brigitte . . . 90

P

Palmer, Don . . .
Paris, Jan . . . 90, 165, 184
Parker, James . . . 103, 167, 248, 278, 279
Parker, John . . . 103
Parker, Pam . . . 63, 221
Parker, Ricky . . . 63, 164, 169, 170, 238, 241, 265, 269
Parris, Jo . . . 90
Parsons, Sandra . . . 90, 179
Patterson, Anita . . . 22, 30
Pearce, George . . . 28
Pearce, Rebecca . . . 103
Pearle, Linda . . . 90
Peck, Sandra . . . 90, 183, 196
Pedigo, Wanda . . . 63, 182
Pendleton, David . . . 63, 192, 270
Perdue, Mack . . . 103
Perkins, Lee Ann . . . 103, 184
Perkinson, Carol . . .
Perskin, Spencer . . . 63, 202, 265, 268
Peters, David . . . 90, 180, 181
Pettigrew, Paul . . . 28, 212
Petty, Mike . . . 103
Phillips, Jill . . . 90
Phillips, Rosylynne . . . 90
Phillips, Susan . . . 63, 171, 178, 195, 262
Phillips, Susie . . . 63, 166, 191
Phillips, Suzanna . . . 103
Pierce, Wayne . . . 28, 88, 251
Pigg, Janet . . . 103
Pigg, Richard . . . 63, 204
Pillow, Dolly . . . 103, 182
Piner, Gary . . .
Pinkus, David . . . 90, 212, 227
Pistor, Virginia . . . 103
Place, Cary . . . 103, 248
Pliner, Michael . . . 103
Plunk, Carroll . . . 103, 278, 279
Podd, Linda . . . 90
Pohly, Susan . . . 103, 184
Polakoff, Victor . . . 103
Polson, Jeannie . . . 64, 281
Poole, Charles . . . 90, 188, 223, 224
Poole, Harold . . . 104, 265, 269
Popkess, Linda . . . 90, 184
Porter, Janice . . . 104, 153, 197
Porter, Kay . . . 104, 182
Portney, Noel . . .
Poston, Sue . . . 64, 183, 196
Porter, Terry . . . 104, 265
Prather, Charles . . . 223
Preis, Martha . . . 64
Prentiss, Lou . . . 64
Procter, Rick . . . 104, 260, 261, 270, 271
Puddington, Arch . . . 173, 200, 284
Purcell, Mary . . . 28, 29, 183

Q

Quintana, Carmen . . . 104

R

Raatikka, Hilda . . . 29
Raden, Marcia . . . 104, 188
Raef, William . . . 104, 248, 249
Raffield, Oliva . . . 64, 177
Ragland, Diane . . . 64, 281
Rains, Ray . . . 65, 238, 247, 265, 266
Rakentine, Ilona . . . 90, 200, 203
Ralston, Nyna Elane . . . 90, 231
Ramsey, Jeanne . . . 104
Ramsour, Kay . . . 65
Randolph, Carol Lee . . . 65, 183
Rasberry, Carolyn . . . 90
Rash, David . . .
Ravkind, Joan . . . 65
Rawe, Tom . . . 65
Ray, Charles . . . 104
Ray, Marsha . . . 104
Rayblatt, Leah . . . 65, 191, 281
Raymond, Harris . . . 65, 188
Reaves, Marian . . . 65, 195
Reaves, Michael . . . 66
Redman, Carol . . . 104
Redman, Kay . . . 66
Reed, Judy . . . 66
Reeves, Barbara . . . 90, 196
Reimers, David . . . 90, 199
Richards, Jean . . . 90, 201
Richards, Ken . . . 66, 188
Richardson, Evan . . . 90, 173, 212, 226
Richardson, Jean . . . 90, 165, 177, 197
Richeson, Don . . . 104
Rickman, Mark . . . 104
Rickman, Steve . . .
Richter, Paula . . . 90, 212, 215
Righter, Karl . . . 265, 268
Riley, Melvin . . . 90, 192, 265, 266, 267, 268
Ringley, Michael . . . 104, 248, 249
Ringo, Patsy . . . 90
Ritts, Buck . . . 104, 170, 248, 249, 260, 261, 273, 275, 284
Roark, Jill . . . 104, 185
Robinson, Joe . . . 90, 173
Robinson, Kathy . . . 90
Rocker, Lynn . . . 104
Rodriquez, Lia . . . 32, 66, 154, 168, 174, 197, 288
Rogers, Alice . . . 104
Rogers, Barbara . . . 104
Rogoff, Eve Joyce . . . 104

Roland, Ruth . . . 200
Rose, Mary Ann . . . 104
Rose, Rise Joan . . . 104
Rosenthal, Harriet . . . 67, 177
Roth, Madeline . . . 104, 200
Roth, Nancy . . . 104
Rothschild, Abby . . . 33, 67, 150, 173, 185, 193, 197, 211, 212
Roundtree, Emma Jo . . . 90
Rowe, Tom . . . 286
Rowley, Jo Carol . . . 104, 193, 197
Royer, Mike . . . 67, 188, 262, 263, 264
Rubin, Joel . . . 67
Rubin, Judy . . . 90
Rubin, Mary . . . 90
Rubin, Sharon . . . 67, 191
Rudberg, Joyce . . . 90, 202
Russell, Lynne . . . 104, 197
Russell, Sharon . . . 90, 184
Ryaman, Jay . . . 32, 67
Ryaman, Nancy . . . 91, 184, 187

S

Sack, Sarah Lee . . . 67, 173, 219
Saffer, Shelley . . . 105
Salas, Vick . . . 91
Sammons, Mike . . . 91
Sanders, Sandra . . . 105, 182
Sanders, Wayne . . .
Sanger, John . . . 32, 67, 119, 136, 166, 169, 170, 174, 215, 320, 334
Sargent, Susan . . . 105
Sarns, Barbara . . . 105
Sartain, Mary . . . 105, 184
Sauerbrunn, Randy . . . 68, 173, 174
Saunders, Patty Lynn . . . 91, 195
Saunders, Susan . . . 91, 179, 190, 196
Sawyer, Ann . . . 68, 176, 177, 178
Sawyer, Buddy . . . 105, 189
Sayler, Karen . . . 105
Schack, Gilbert . . .
Schackman, Joe . . . 68
Schepps, Raymona . . . 105, 224
Schepps, Renay . . . 105
Schlesigner, Paul . . . 90, 180, 181
Schroeder, Sally . . .
Schwartz, Nina . . . 91, 182, 185
Schuartz, Sheldon . . . 91, 225
Schweikart, Jackie Sue . . . 105, 182
Schutts, Carolyn . . . 68
Scott, Billye Kay . . . 91
Scott, Carter . . . 105, 262, 264
Scott, Randolph . . . 91, 270, 271
Scott, Sharon . . . 68
Scott, Sue Carol . . . 105, 187
Scott, Tulieka . . . 29, 174
Scouell, Sue . . . 91, 168, 182, 196
Siebert, Pete . . . 68
Seigel, Linda . . . 105
Selinger, Susan Jo . . . 91
Severson, Barbara . . . 68, 179, 211, 212
Shapiro, Mitzi . . . 105
Shallette, Robert . . . 91, 180
Sharp, Linda Sue . . . 105
Shaughnessy, James . . . 91, 200
Shay, Jerry . . . 105, 180, 181
Shay, Phyllis . . . 91
Shearer, Kathleen . . . 91, 184
Shedd, Vickie Ann . . . 105
Shelton, Janet . . . 68, 113, 122, 142, 156, 177, 234
Shelton, Susan . . .
Shelton, Thendell . . . 29, 248, 260
Sherr, Paul . . . 91, 189, 216
Shirley, Linda . . . 105, 182
Shultz, Montie . . . 28, 221
Shurette, Jo B. . . . 28
Siegel, Kenny . . . 69, 127, 137, 159, 169, 171, 188, 192
Siddall, Carl . . . 105
Sillnsky, Roberta . . . 69
Silverman, Goldie . . . 69
Silverman, Hedda Felice . . . 105
Silverman, Marc . . . 105, 202
Simmons, Mae Dell . . . 23
Simms, Sue . . . 91
Simpson, Joe R. . . . 28, 192, 237, 238
Sirmen, Dennis . . . 105
Skelley, Tommy . . . 105
Skinner, Denny . . . 91
Slack, Sandy . . .
Slaton, William . . . 105, 248
Sleeper, Neal . . . 105, 278
Small, Neal . . . 105, 278
Smiley, Richard . . . 91, 278
Smith, Andy . . . 105, 251, 258
Smith, Babs . . . 91, 206
Smith, Benny . . . 91, 248
Smith, Bodey . . . 69
Smith, Batchy . . . 69, 204, 208
Smith, Darlene . . . 91
Smith, Don . . . 105, 248
Smith, Janet . . . 92, 184, 297
Smith, Jay . . . 106
Smith, Joseph . . .
Smith, Judy . . . 92, 173, 212
Smith, Margie . . . 166, 184, 200
Smith, Mark Rodney . . .
Smith, Neva . . .
Smith, Stephen . . . 92
Smith, Steve . . . 106, 248, 278, 279
Smith, Walter . . . 92
Smyers, Sharon . . . 106
Sneed, Mary . . . 69, 185, 193, 281
Somerville, Sherri . . . 92, 162, 182, 222
Sorley, Michael . . . 92, 238, 246
Sorrows, Mary . . . 106, 200
Sowell, Lela . . . 28, 164
Spaffard, Robert . . . 189, 216
Spear, Don . . .
Speed, Rick . . . 92, 225, 227
Speer, Don . . .
Spence, Vonna . . . 69
Spencer, Charlotte . . . 106
Spetter, Regince Mae . . . 106
Spiritas, Steve . . . 106
Spivak, Charles . . . 92, 199
Spragens, John . . . 92, 173, 200, 203
Spruce, Lillian . . . 29, 182
Stalber, Jim . . . 92, 192, 238, 239, 241, 273, 276
Stahl, Helen . . . 92
Stalarow, Jim . . . 106, 224
Stanfield, Sally . . . 69, 183, 203
Stanford, Jim . . . 92, 202
Stapleton, Vicky . . . 92, 182, 201
Starett, Susie . . .
Statman, Benjy . . . 92
Seatman, Shirley . . . 70, 177, 178
Staub, Barry . . . 70, 169, 189, 216, 218, 220, 234, 301, 311, 314, 320, 334
Staub, Susan . . . 106
Steger, Carol Ann . . . 92, 182, 197
Stein, Arlene . . . 70, 218
Stien, Marleen . . . 106, 182
Stekoll, Betty . . . 70, 178, 183, 196, 218, 220, 325
Stephenson, Nancy . . .
Stern, Richard . . . 70, 280
Sternberg, Danny . . . 70, 188, 192, 238, 244, 280
Stevens, Pat . . . 70
Stevenson, Shirley . . . 106
Stewart, Carolyn . . . 92, 182
Stewart, Rick . . . 92, 224, 227, 228
Stewart, William . . . 106, 226, 227, 228
Stokes, Bob . . . 92
Stoller, Carolyn . . . 92
Stone, Jimmie Lu . . . 106
Stovall, Mary . . . 92
Strang, Warner . . . 92, 270, 271
Straus, Diane . . . 93
Straus, Robert . . .
Straw, Glenda . . . 106
Strickland, Hugh . . . 93, 165, 273, 276, 300
Strickland, Sharon . . . 106, 165
Strode, Nancy . . . 93, 165, 184
Stuart, Bob . . . 93, 270, 271
Stuart, Larrie . . . 93, 179
Stubblefield, Carol . . . 70, 173, 185, 190, 191
Stubblefield, Jack . . . 106, 248
Suckle, Richard . . . 93
Suckle, Sharyn . . . 106
Summers, Lynn . . . 71
Sunshine, Richard . . . 71
Sutherland, David . . . 93, 204, 206, 265, 267
Swift, John . . . 106, 248, 265, 267, 268
Sypert, De Anna . . . 106

T

Talty, Pat . . . 106, 224, 248, 278, 279
Tanner, Nancy . . . 93

Tannery, Toppy . . . 71, 127, 140, 157, 161, 165, 168, 171, 195, 200, 214, 219, 221, 325, 328, 329, 334
Taub, Richard . . . 93, 173, 180
Taylor, Charlotte . . . 106, 200
Taylor, Karen . . . 106
Taylor, Kathryn . . .
Taylor, Nancy . . . 106, 184
Taylor, Sharah . . . 106
Teeling, Carolyn . . . 71, 187
Templeton, Pamela . . . 106, 182, 184, 262
Teplow, Betty . . . 107
Teplow, Nancy . . . 71, 184, 328
Terracina, Mary Lou . . . 93
Terhune, Candy . . . 107
Tesky, Bobby . . . 71, 200
Thacker, Blaine . . . 71, 280
Thoman, Burke . . . 107, 265, 269
Thomas, Beverly . . . 93
Thompson, Carole . . . 71, 119, 187
Thompson, Julie . . . 93
Thompson, Nan . . . 29, 128, 168
Thompson, Paula . . . 72
Thompson, Tommy . . . 93, 198, 199, 278, 279
Thrall, Nancy . . . 93
Thronson, Leah . . . 32, 72, 166, 172, 173, 196, 197, 208, 218, 220
Tice, Carole . . . 72, 193, 234
Tice, Terry . . . 93
Timm, William . . . 93
Titche, Pat . . . 107, 188
Tobey, David . . . 107, 189, 225, 227
Tobias, Linda . . . 72
Tobolowsky, Lina . . . 107, 185
Toby, Jackie . . . 72, 183
Todd, Bobby . . . 93, 204, 238, 248
Todd, Richard . . .
Todd, Robbie . . . 93, 183
Tolleson, Tana . . . 72, 201, 344
Tomlin, Carolyn . . . 107
Tomlin, Dan . . . 72, 97, 169, 188, 192, 238, 245, 265, 268
Tomlinson, Harold . . .
Toomey, Patricia . . .
Toney, Judy Kaye . . . 107
Tonn, James . . . 29, 215
Topleyz, Dennis . . . 72
Tribble, Bob . . . 107, 226
Tribble, Dorothy . . . 73, 183, 219
Tucker, Keith . . . 107, 260, 261
Turner, Barbara . . . 73
Turner, John . . . 73, 177, 178, 223
Turner, Nancy . . . 173
Tupin, Mary Ann . . . 107, 200
Tyler, Leonard . . . 107, 226
Tyson, Sherry . . . 107

U

Uetrecht, Jean . . . 107
Underwood, Charles . . . 107
Unger, Irma . . . 30, 193, 194, 283
Utay, Jerry . . . 107
Utay, Paul . . . 107, 189

V

Vanbevers, Clell . . . 107
Varcasia, Mary . . . 93, 182, 187
Verson, Martin . . . 73
Vick, Priscillia . . . 107
Vick, Susan . . . 73, 174
Vinson, Judity . . . 107, 200
Voorhees, Gene . . . 93, 199

W

Wagner, Patricia . . . 107
Walker, Mike . . . 93
Wallace, Mary . . . 30, 189, 216
Wallace, Jimmy . . . 93, 167, 170, 173, 192, 251, 259
Wallace, Richard . . . 107
Walters, Georganne . . . 73, 182, 187, 193, 196
Walther, Norma . . . 73, 167
Ward, Gerald . . . 94, 189
Ward, William . . . 93, 238, 245
Warrich, Pat . . . 73, 184
Waters, Lynn . . . 94
Watkins, Marianna . . . 94
Watson, Bill . . . 107, 225, 227
Watson, Dee . . . 107
Watson, Gartrell . . . 30
Watts, Kathleen . . . 107
Watts, Shirley . . . 94, 183, 187
Wayne, Sue . . . 74, 171, 217, 219, 221, 322, 326, 334
Weatherford, Lynn . . . 107
Weaver, Jane . . . 94, 179, 196, 204, 206, 208, 211, 212
Weaver, John . . . 94, 127, 200
Webb, Nancy . . . 107, 165, 184
Webb, Marlene . . . 30
Webster, Lydia . . .
Wehrly, Margaret . . . 107, 187
Weisblat, Harvey . . . 107, 180, 181, 212
Weigand, Ida Lee . . . 107
Welsheit, Jon . . . 94
Weiss, Michelle . . . 94
Welsch, Arthur . . . 94
Wells, Julia . . .
Welsh, Bob . . . 108
Wendland, Weldon . . . 30
West, Robert . . . 94, 238, 247
Westel, Stan . . . 74, 125, 169, 273, 274, 277, 291
Wheeler, Butch . . . 107, 165, 248, 249
Whiddon, Mary . . . 94
White, Douglas . . . 94
White, Elizabeth . . . 94
White, Mary Ann . . . 22
White, Richard . . . 74, 276
Whitebread, Kurk . . . 107, 199
Whitesides, Robert . . . 74, 192, 265, 266
Widner, Bob . . .
Wiemers, Alice . . . 94, 176, 182, 194
Wier, Joe . . . 107, 248, 265
Wilcoxon, Josephine . . . 30
Wilkowsky, Artie . . . 108, 278, 279
Williams, Alice . . . 94, 184
Williams, Anita . . . 108
Williams, Bobby . . . 108
Williams, Edwin . . . 108, 226
Williams, Jeanne . . . 94, 184
Williams, Jimmy . . . 108, 248, 249
Williams, Kay . . . 108, 184
Williams, Mary . . . 74, 183
Williams, Wendall . . .
Willingham, Billy . . . 74, 170, 284
Willingham, Elanor . . . 108
Willingham, Frank . . . 94, 225, 227
Willis, Bob . . .
Willis, Gerry . . . 74
Wilmer, Ann . . . 75, 195, 219, 221, 306, 308
Wilmer, Tom . . . 108, 265, 268, 280
Wiloxsky, Herschel . . . 94, 251, 258
Wilson, Clair . . .
Wilson, Jill . . . 94, 162, 179, 190
Wilson, Judy Ann . . . 108
Wilson, Lynn . . . 108, 149, 197
Winn, Robert . . . 94
Wise, Joan . . . 75, 182, 195, 219
Wise, Linda . . . 75, 183, 281
Wisenbaker, Mike . . . 108
Wisenbaker, Steve . . . 108, 248, 249, 260, 261
Wiskera, Anna . . . 108
Withrow, Alvin . . . 30, 237, 238, 265
Wolf, Susan . . . 108
Walfson, Sharon . . . 75, 219
Woodgate, Cecil . . . 202, 226
Woods, Jo Carolyn . . . 94
Woods, Linda . . . 75, 177, 184
Woodlridge, Sharon . . . 30
Worthy, Jackie . . . 94
Worthy, Jimmie . . .
Wright, Linda . . . 75, 137, 187, 219
Wright, Linda . . . 75, 184
Wright, Tom . . . 108, 248, 249
Wyll, Shelby . . . 42, 166
Wynn, Ann . . . 94, 184
Wyth, Barbi . . . 76, 195

XYZ

Yanigan, Jean . . . 94
Yanof, Marvin . . . 94
Yates, Penny . . . 108
Yontz, Nancy . . . 76, 137, 195, 218, 220
York, Linda . . . 108
Young, Kathryn . . . 108
Zelazny, Charles . . . 76, 192, 251, 256
Zimring, Shelia . . . 108

Rill
Is been
great knowing
you. Keep up the good
Bowling.
Steve

These fine

PANTHER PICTURES
have been made

by LAUGHEAD
PHOTOGRAPHERS

Riley

who are
Happy and Proud
to have served you
for so many years

COMMERCIAL
PORTRAIT
WEDDING

To Robert,
Lots of luck
to a real
sharp guy
Love
Kay Redman

6411 Hillcrest

LA 6-8559

TAYLOR PUBLISHING COMPANY
"The World's Best Yearbooks Are Taylor-made"

RIK —

You're a real main
eventor. You kept
punching and you got to the
top (the top of what I don't know) — and
now that you're on the top you're still
punching; so "Keep Punching" Rik and
maybe you'll pass college without too
many barbasols and cranispertzs. I
can only give you a little advice —

If you always want to make an A,
then follow this maxim and you will see,
When in doubt just stop and think —
about a renar eucalyptus tree.

Lots of luck at OU — you'll need
it!

With all the energy with which it takes to
smell eucalyptus tree, I remain

Riley

Best of luck
To a great
guys
Ann

Rik —
Lots of luck to a
letterman and a cheater.
Watch those iconisbarbs
and henifenesmenitans.
Mel

Robert,
It has been great
knowing a cool
"stud" like you.
Have a blast in
college but don't
get too much.
Best wishes,
Bob Mill

Your a real cool
head and its been nice
knowing you. Lots of luck.
Roy Chaney

30
30
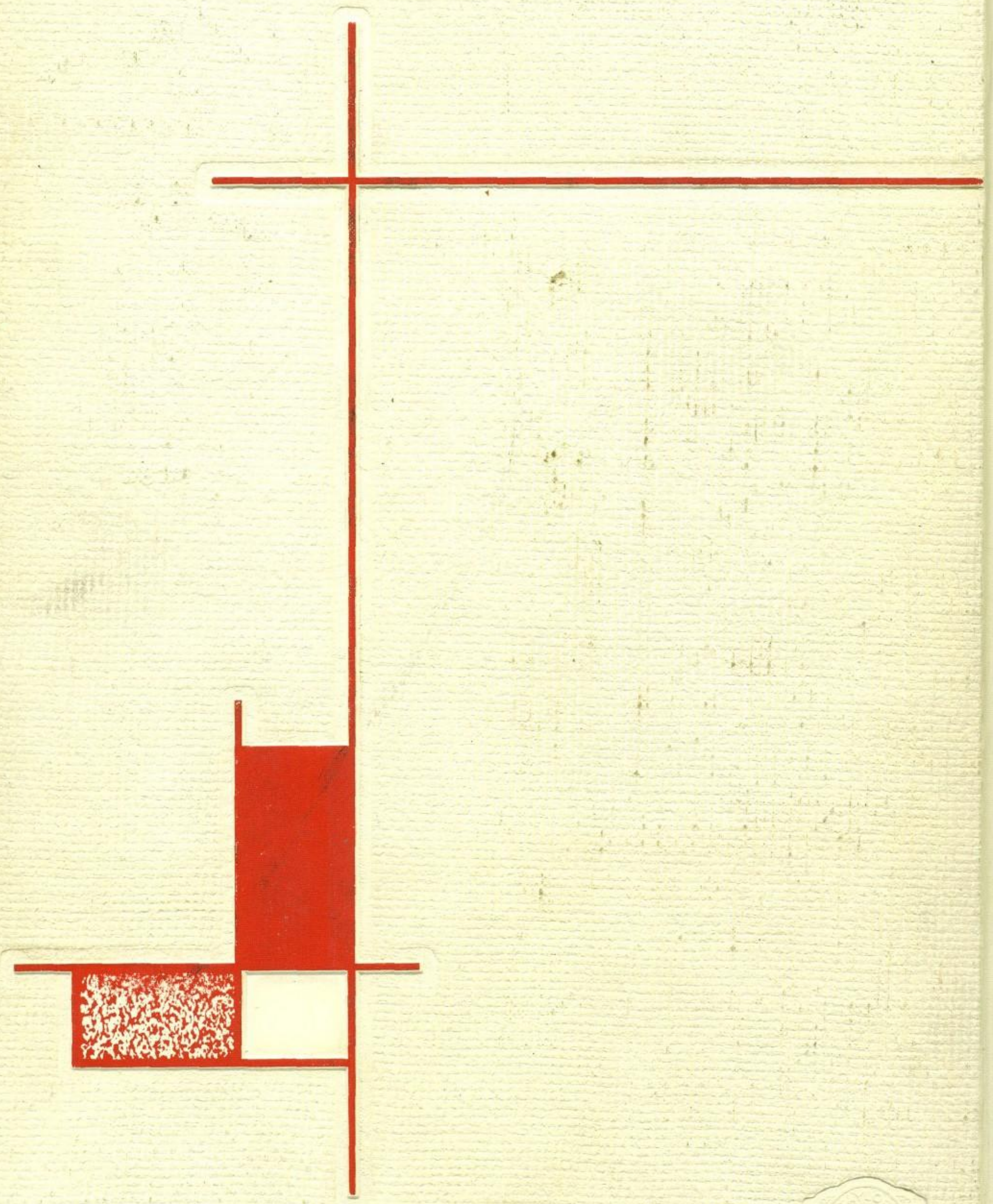
A
B
20